

## Ravine and Natural Features 'Is my property affected'

The instructions below explain how to activate or turn on the Ravine & Natural Feature Protection By-law area using the Toronto Maps application. The Toronto Maps application can be found at -> <http://map.toronto.ca/imapit/iMapIt.jsp?app=TOMaps>

New users online help -> <http://www.toronto.ca/torontomaps/newfeatures.htm>

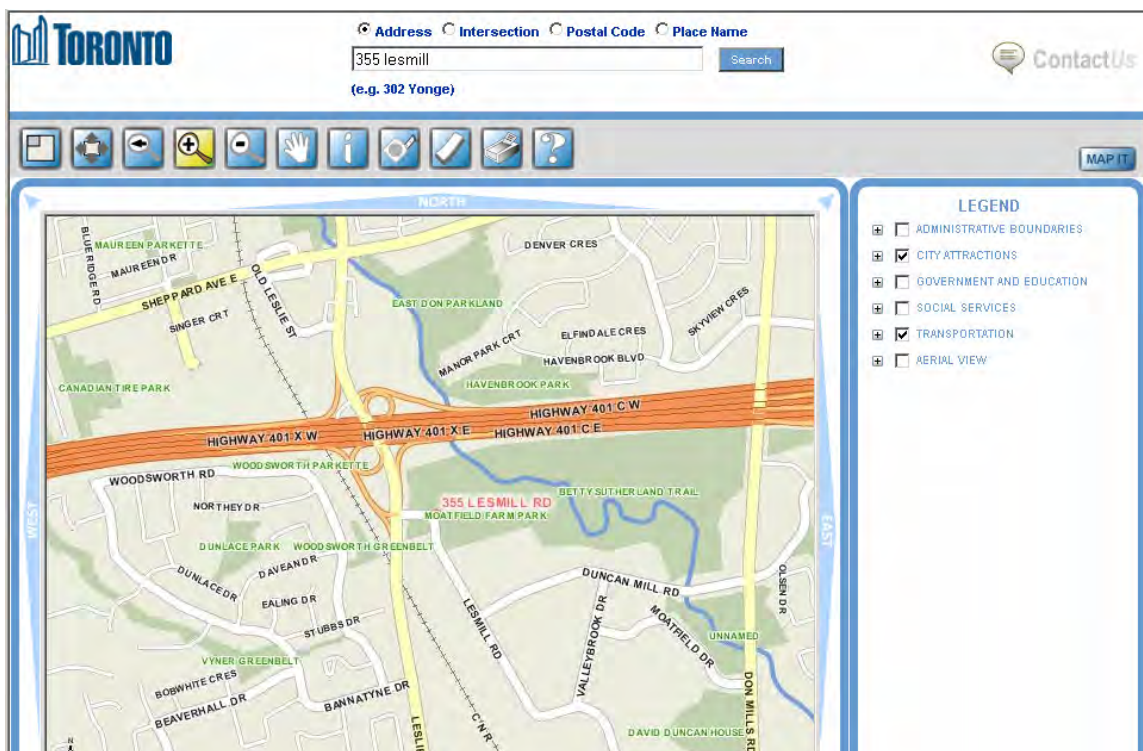

1. Enter your address (e.g. 72 Simpson)
2. Click on the search button
  - a. If more than one result is returned they will be listed below the maps. This usually only happens if no number is entered or if a duplicate street name exists between the former municipalities.
  - b. If this happens select the property of interest and the map will take you to the property selected.
3. Different layers or features are available based on your zoom level.
  - a. To make the Ravine & Natural Feature Protection By-law layer available you will have to zoom closer to the property in question.
  - b. A simple click on the address shown on the map will zoom you closer.

4. The Ravine & Natural Feature Protection By-Law layer is located under the Administrative Boundaries section of the Legend. Click on Administrative Boundaries (plus + sign) to reveal layers.

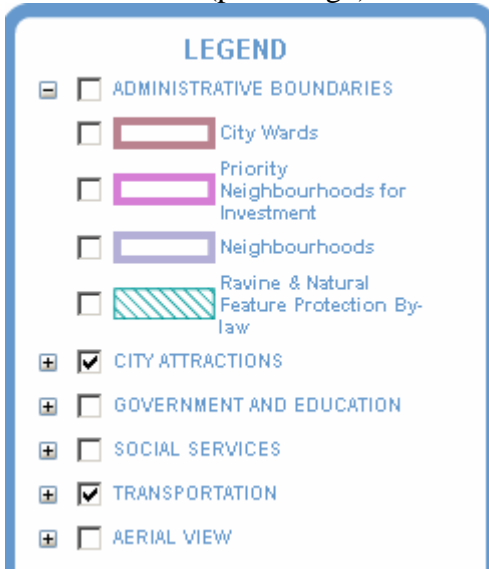

5. You will have to place a check mark adjacent to the feature you want to view and then click on the Map It button above the legend to refresh the map with the selected options.

