



The Planning Partnership

AGENDA :

- **Study Context**
- **User Survey Results**
- **Guild Park & Gardens Management Plan**
- **Existing Trails**
- **Existing Conditions**
- **Opportunities and Constraints**
- **Management Areas**
- **Primary Areas of Concern**

Workshop

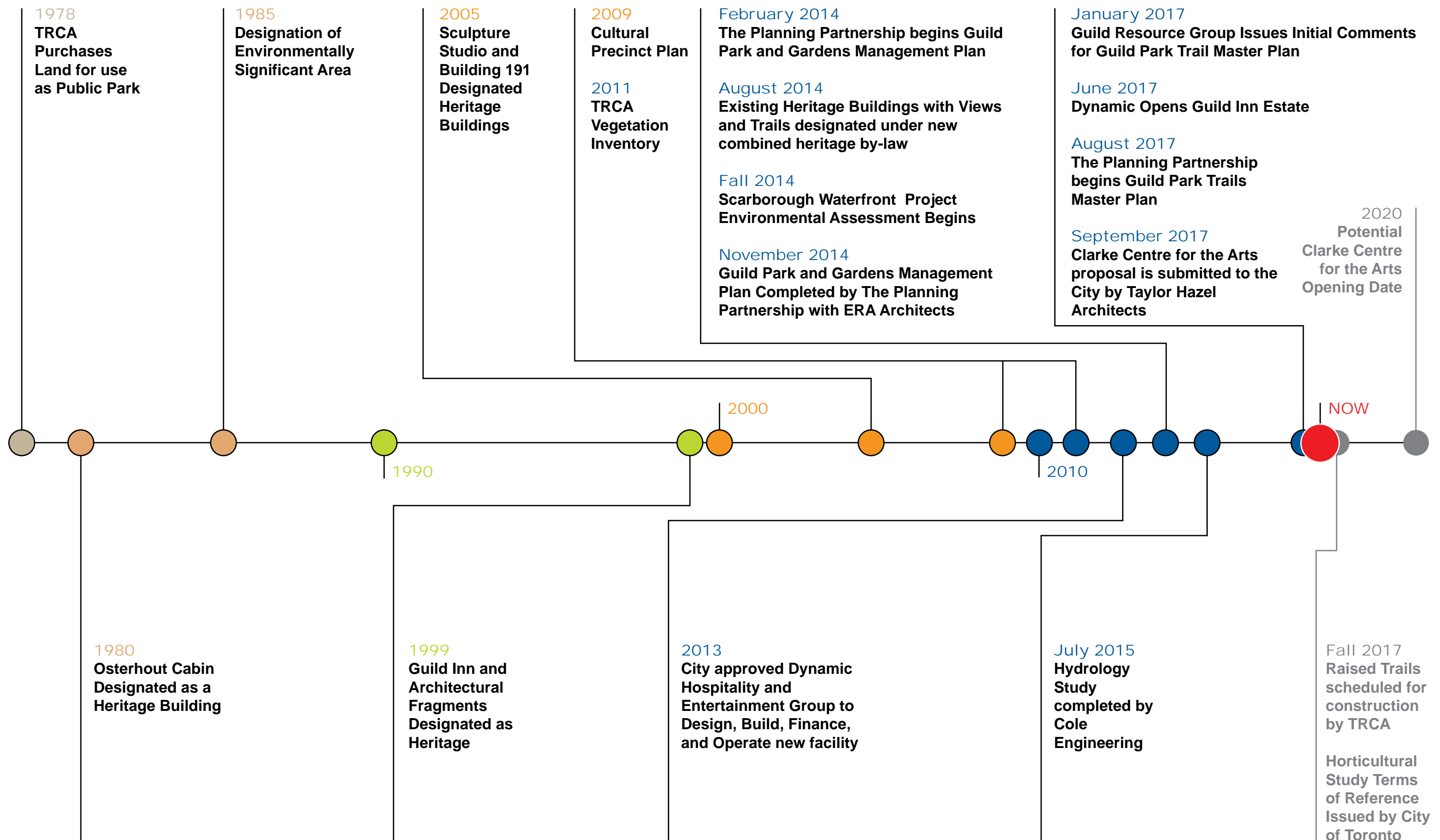

TIMELINE

KEY ACTIONS

- 2014 The Planning Partnership begins Guild Park and Gardens Management Plan
- 2014 Scarborough Waterfront Project Environmental Assessment begins
- 2017 Clarke Centre for the Arts proposal is submitted to the City by Taylor Hazel Architects
- 2017 Raised trails scheduled for construction by TRCA

TIMELINE

The Guild Park & Gardens Trails Master Plan builds on the framework established in the Management Plan completed in 2014.

INITIATIVES







1. Create a **Trail Master Plan**
2. Manage **Hazardous** Trails
3. Connect to **Waterfront** Trails
4. Connect to **Community**
5. **Coordinate** Between Trail & Forest Management, Parks Operations & Cultural Heritage
6. Create Safe Waterfront **Vistas**
7. Develop **Signage & Wayfinding** Program

PRIORITIES

- 1 Coordination of Trail Management
- 2 Management of Hazardous Trails
- 3 Connectivity to Waterfront Trail
- 4 Safe Waterfront Vista

During September, 2017, we surveyed visitors to the park with the intent of gaining valuable insight into the user patterns and preferences of the site.

September 23th (8:00am -1:00pm), 24th (12:00 - 4:00pm) & 28th, 2017 (2:00 - 6:00pm)

| Parties Identified | | 130 | Method of Arrival | | |
|---|-----------|-----|---|-------|----|
| Demographics of the 130 parties: | | |  | Car | 86 |
|  | Adults | 243 |  | Foot | 30 |
|  | Teenagers | 45 |  | Bike | 07 |
|  | Children | 19 |  | Other | 07 |

RESULTS OF RECENT USER SURVEY



Distance traveled to visit Guild Park and Gardens today

| | |
|-----------------|----|
| Less than 1 km | 21 |
| 1 - 5 km | 25 |
| 5 - 10 km | 24 |
| 10 - 20 km | 26 |
| More than 20 km | 21 |



On average, how often do you use the trails in the Park?

| | |
|--------------------|----|
| Every day | 09 |
| A few times a week | 20 |
| Every week | 08 |
| Once a month | 16 |
| A few times a year | 64 |



Have you visited the Park to use the trails before?

| | |
|-----|----|
| Yes | 93 |
| No | 24 |



Referring to the map, which trails do you typically use? (Select all that apply)

| | |
|---------------------------------|----|
| Bluff edge trail | 43 |
| Walkways in the monument garden | 82 |
| Trails in the wooded area | 37 |
| Waterfront trail | 62 |

RESULTS OF RECENT USER SURVEY



Why do you visit the Park to use the trails?

(Select all that apply)

| | |
|---|----|
| Close to home | 13 |
| To see the monuments and gardens | 49 |
| View of the lake | 37 |
| Access to the water | 16 |
| Nature and/or birdwatching | 39 |
| Walk the dog | 10 |
| To attend an event at the Park | 19 |
| Other (bike ride, hang out, see architecture) | 27 |



Do you connect to the access road from Guildwood Parkway or through the switchback trail by the wedding pavilion, or another way?

(Select all that apply)

| | |
|-------------|----|
| Access Road | 03 |
| Switchback | 01 |
| Other | 05 |

RESULTS OF RECENT USER SURVEY

KEY FINDINGS

- 1 Travel distances are evenly distributed, from less than 1km to more than 20km.
- 2 The most common visitor frequencies are **several times a year** and **several times a week**.
- 3 The most frequently cited attraction are the **monuments and gardens**.
- 4 The most used trails are the **Monument and Gardens Walk** and the **Waterfront Trail**

RESULTS OF RECENT USER SURVEY



Destination Park



Family Friendly

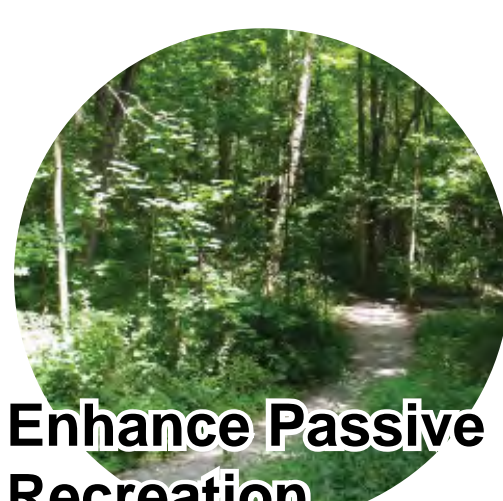

**Enhance Passive
Recreation**

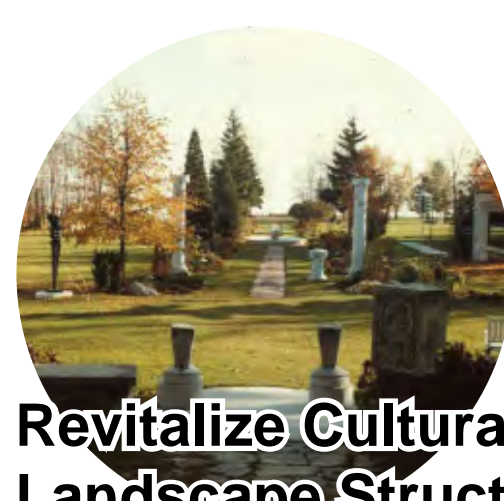

**Revitalize Cultural
Landscape Structure**

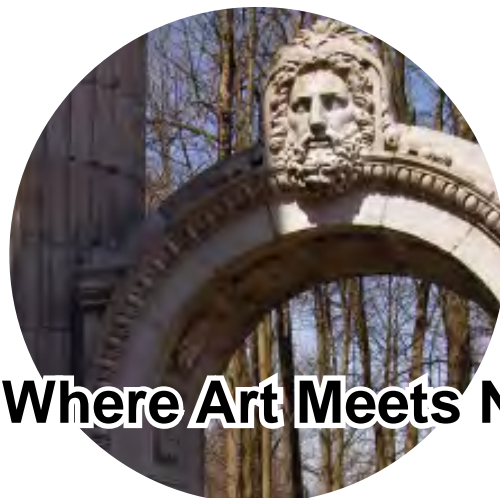

Where Art Meets Nature



**Protect Natural
Heritage Systems**



**Conserve Cultural
Heritage Resources**



Tell the Story

PILLARS OF THE GUILD PARK AND GARDENS MANAGEMENT PLAN



VIEW OF THE SITE FROM
DRONE FOOTAGE

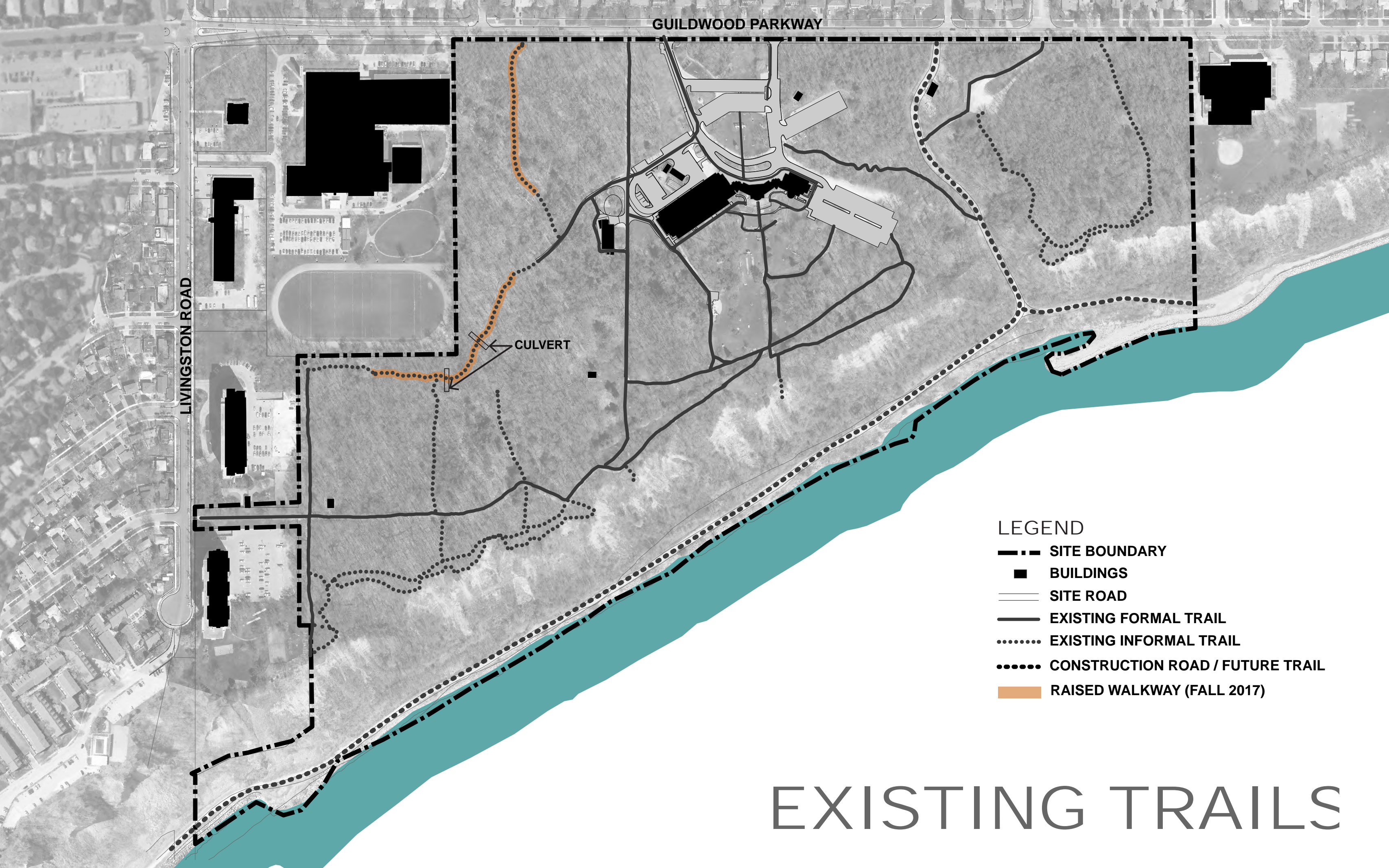

GUILDWOOD PARKWAY

LIVINGSTON ROAD

CULVERT

LEGEND

- SITE BOUNDARY
- BUILDINGS
- SITE ROAD
- EXISTING FORMAL TRAIL
- EXISTING INFORMAL TRAIL
- CONSTRUCTION ROAD / FUTURE TRAIL
- RAISED WALKWAY (FALL 2017)

EXISTING TRAILS

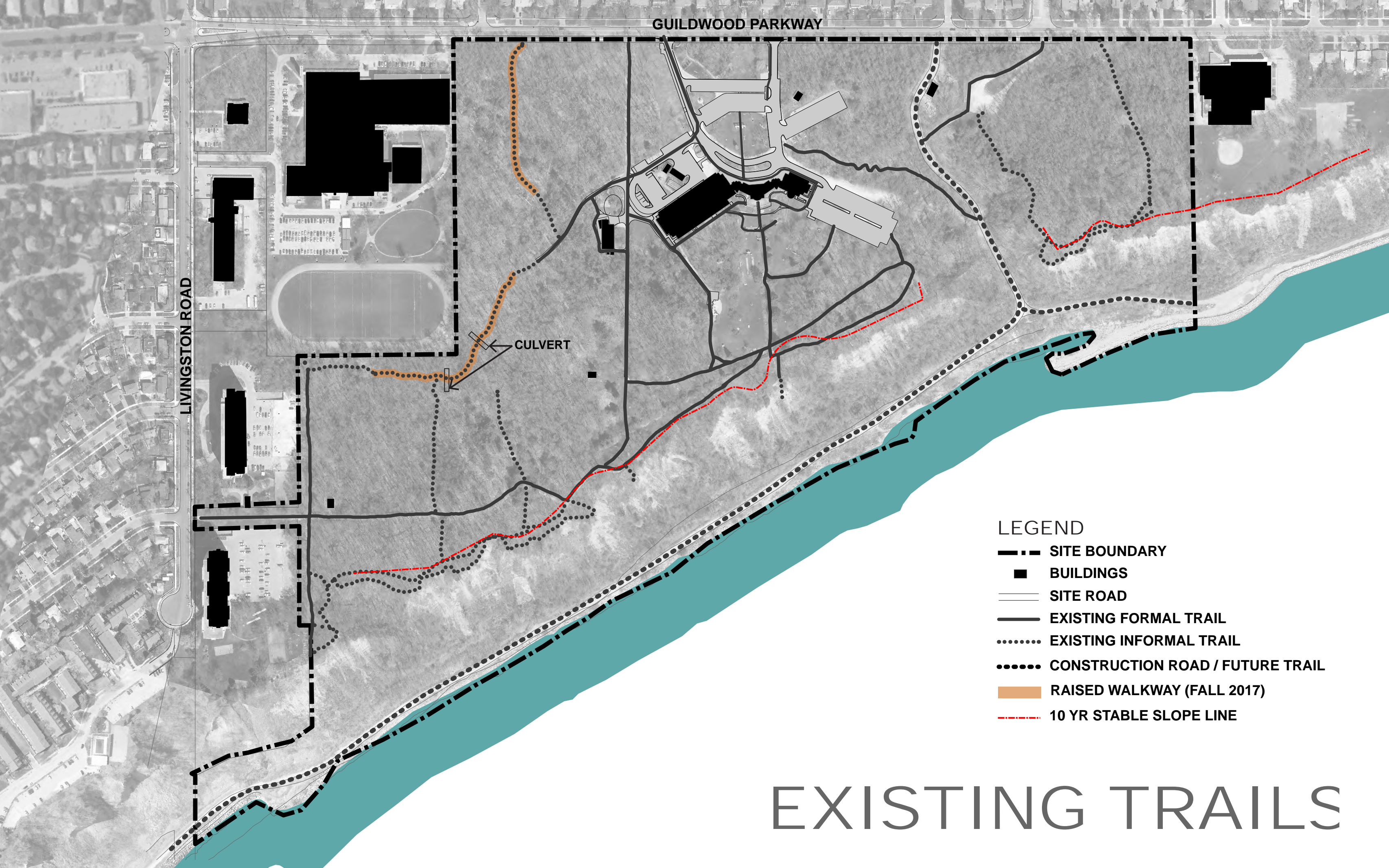

GUILDWOOD PARKWAY

LIVINGSTON ROAD

CULVERT

- LEGEND
- SITE BOUNDARY
 - BUILDINGS
 - SITE ROAD
 - EXISTING FORMAL TRAIL
 - EXISTING INFORMAL TRAIL
 - CONSTRUCTION ROAD / FUTURE TRAIL
 - RAISED WALKWAY (FALL 2017)
 - 10 YR STABLE SLOPE LINE

EXISTING TRAILS

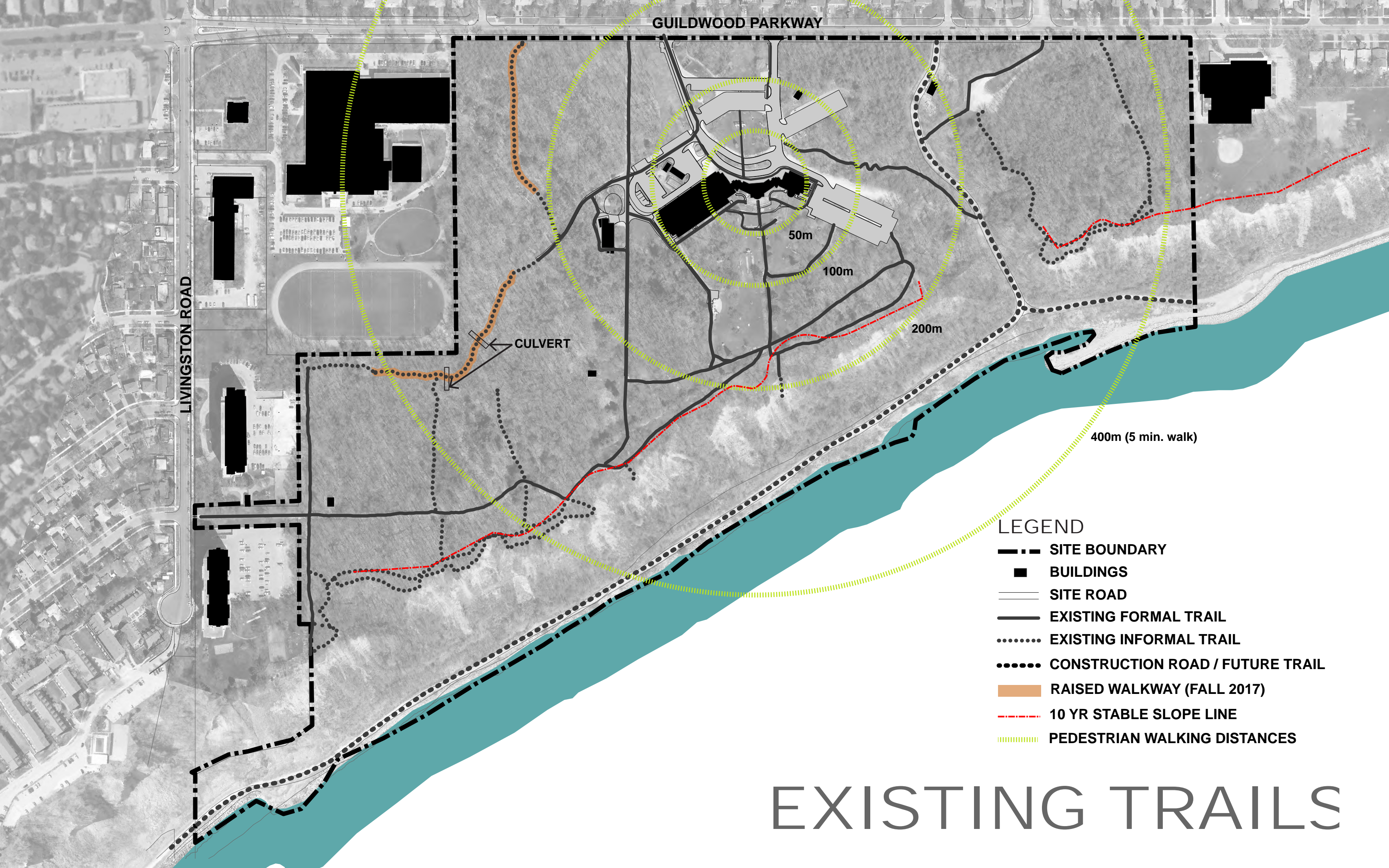

GUILDWOOD PARKWAY

LIVINGSTON ROAD

CULVERT

50m

100m

200m

400m (5 min. walk)

LEGEND

- SITE BOUNDARY
- BUILDINGS
- SITE ROAD
- EXISTING FORMAL TRAIL
- EXISTING INFORMAL TRAIL
- CONSTRUCTION ROAD / FUTURE TRAIL
- RAISED WALKWAY (FALL 2017)
- - - 10 YR STABLE SLOPE LINE
- PEDESTRIAN WALKING DISTANCES

EXISTING TRAILS

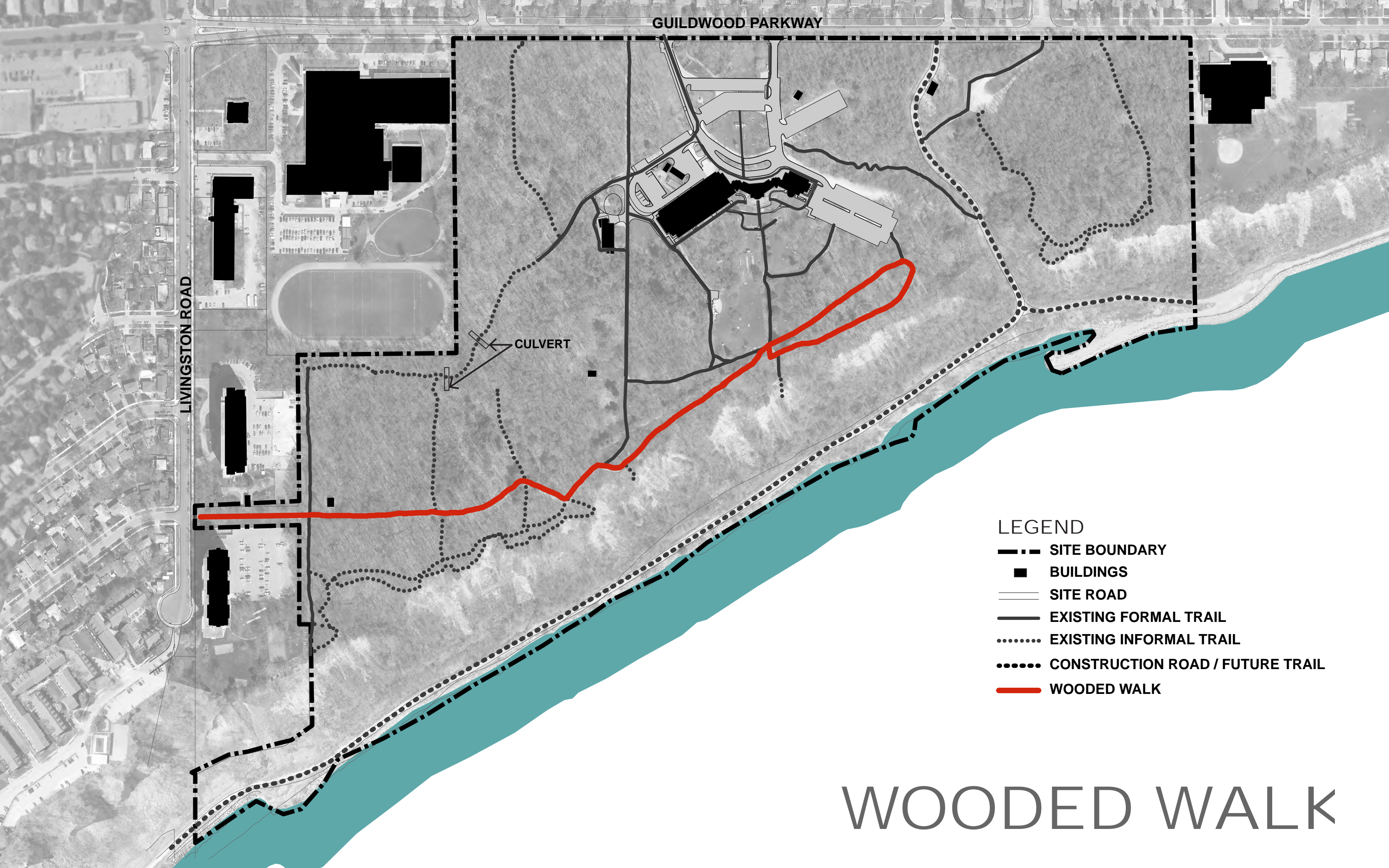

GUILDWOOD PARKWAY

LIVINGSTON ROAD

CULVERT

- LEGEND
- SITE BOUNDARY
 - BUILDINGS
 - SITE ROAD
 - EXISTING FORMAL TRAIL
 - EXISTING INFORMAL TRAIL
 - CONSTRUCTION ROAD / FUTURE TRAIL
 - WOODED WALK

WOODED WALK

GUILDWOOD PARKWAY

CULVERT

LEGEND

- SITE BOUNDARY
- BUILDINGS
- SITE ROAD
- EXISTING FORMAL TRAIL
- EXISTING INFORMAL TRAIL
- CONSTRUCTION ROAD / FUTURE TRAIL
- WOODED WALK

1

2



WOODED WALK

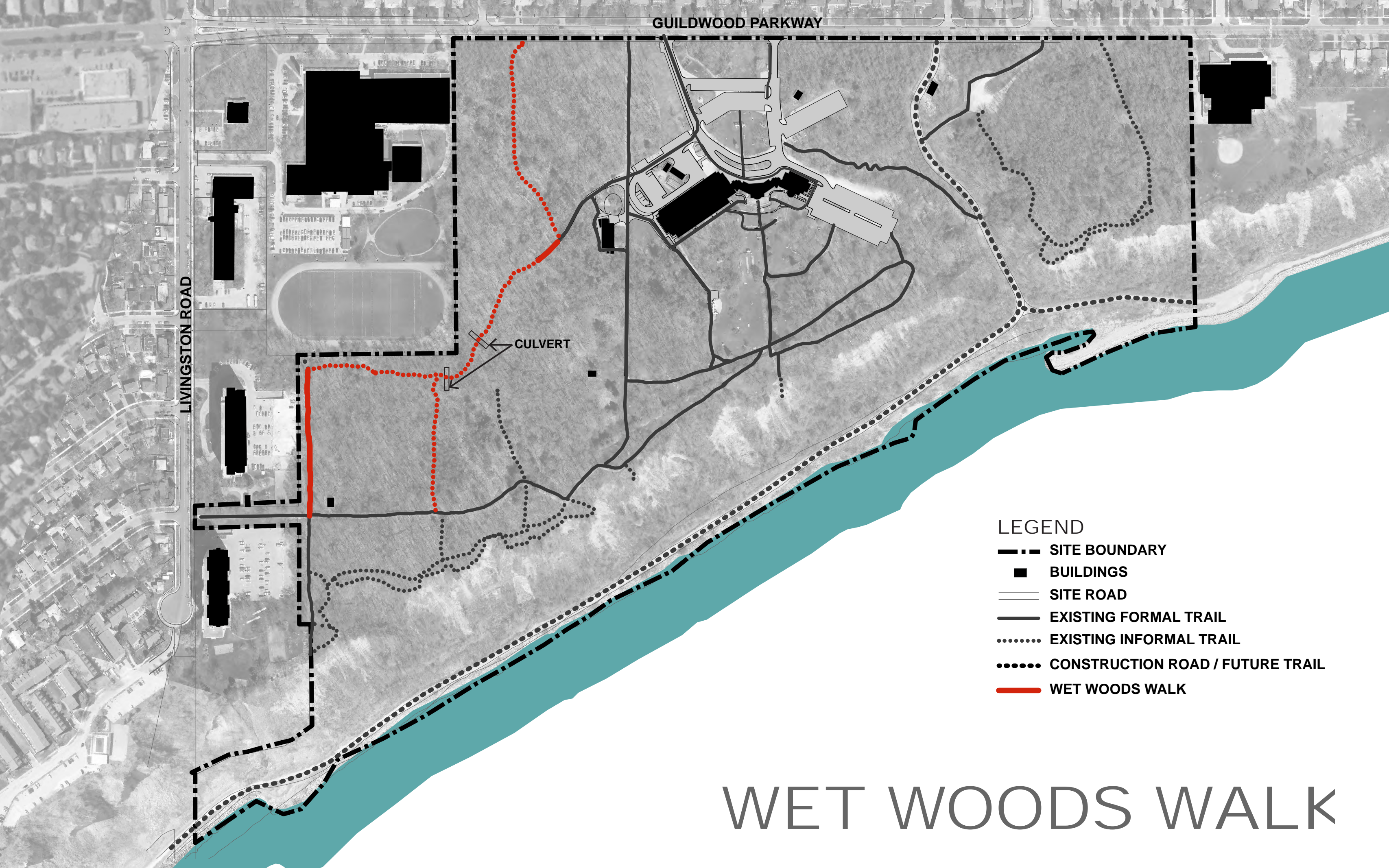

GUILDWOOD PARKWAY

LIVINGSTON ROAD

CULVERT

LEGEND

- SITE BOUNDARY
- BUILDINGS
- SITE ROAD
- EXISTING FORMAL TRAIL
- EXISTING INFORMAL TRAIL
- CONSTRUCTION ROAD / FUTURE TRAIL
- WET WOODS WALK

WET WOODS WALK

GUILDWOOD PARKWAY

1



3



CULVERT

2



LEGEND

- SITE BOUNDARY
- BUILDINGS
- SITE ROAD
- EXISTING FORMAL TRAIL
- EXISTING INFORMAL TRAIL
- CONSTRUCTION ROAD / FUTURE TRAIL
- WET WOODS WALK

WET WOODS WALK

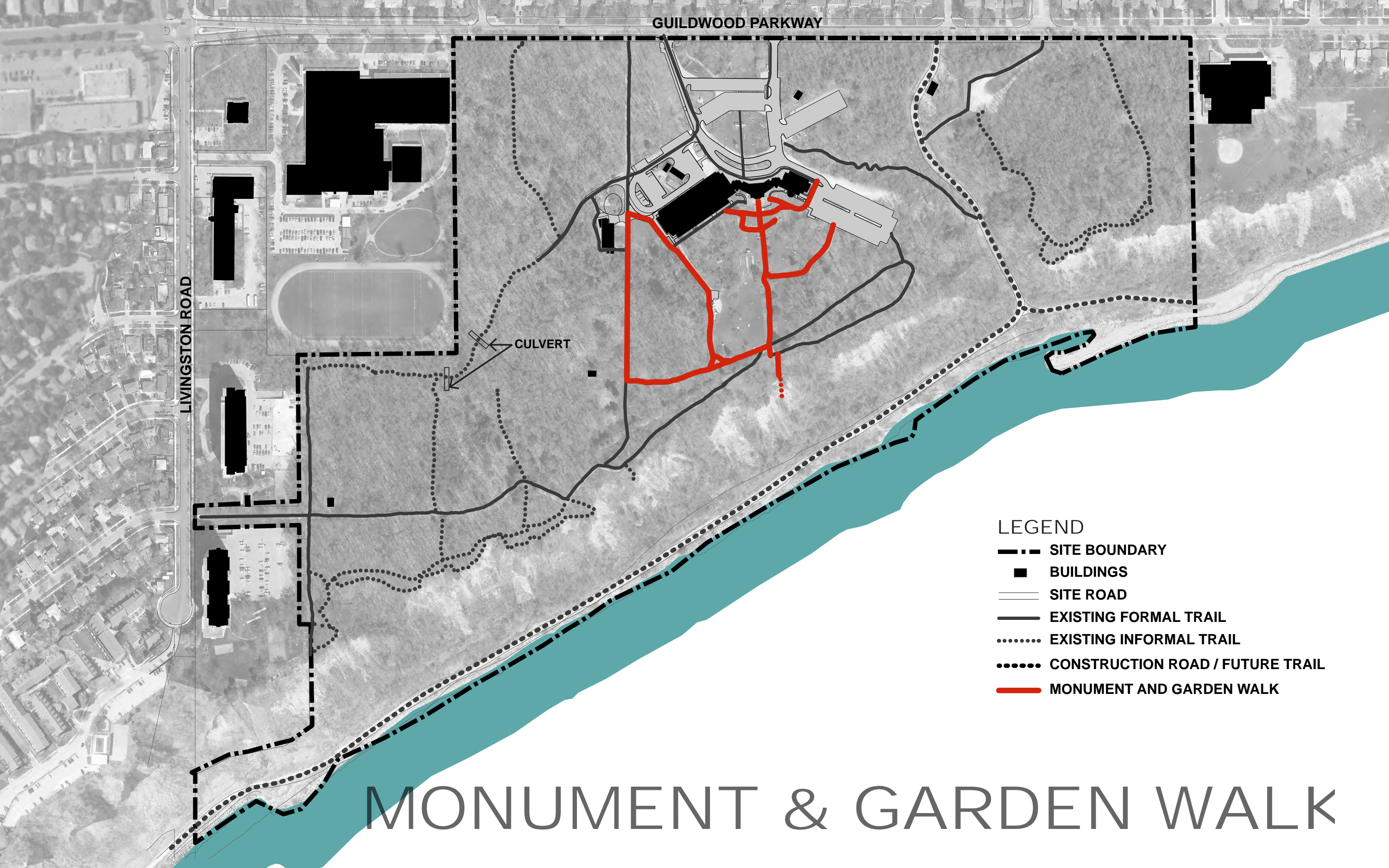

GUILDWOOD PARKWAY

LIVINGSTON ROAD

CULVERT

LEGEND

- SITE BOUNDARY
- BUILDINGS
- SITE ROAD
- EXISTING FORMAL TRAIL
- EXISTING INFORMAL TRAIL
- CONSTRUCTION ROAD / FUTURE TRAIL
- MONUMENT AND GARDEN WALK

MONUMENT & GARDEN WALK

1



2



3



GUILDWOOD PARKWAY

LIVINGSTON

CULVERT

LEGEND

- SITE BOUNDARY
- BUILDINGS
- SITE ROAD
- EXISTING FORMAL TRAIL
- EXISTING INFORMAL TRAIL
- CONSTRUCTION ROAD / FUTURE TRAIL
- MONUMENT AND GARDEN WALK

MONUMENT & GARDEN WALK

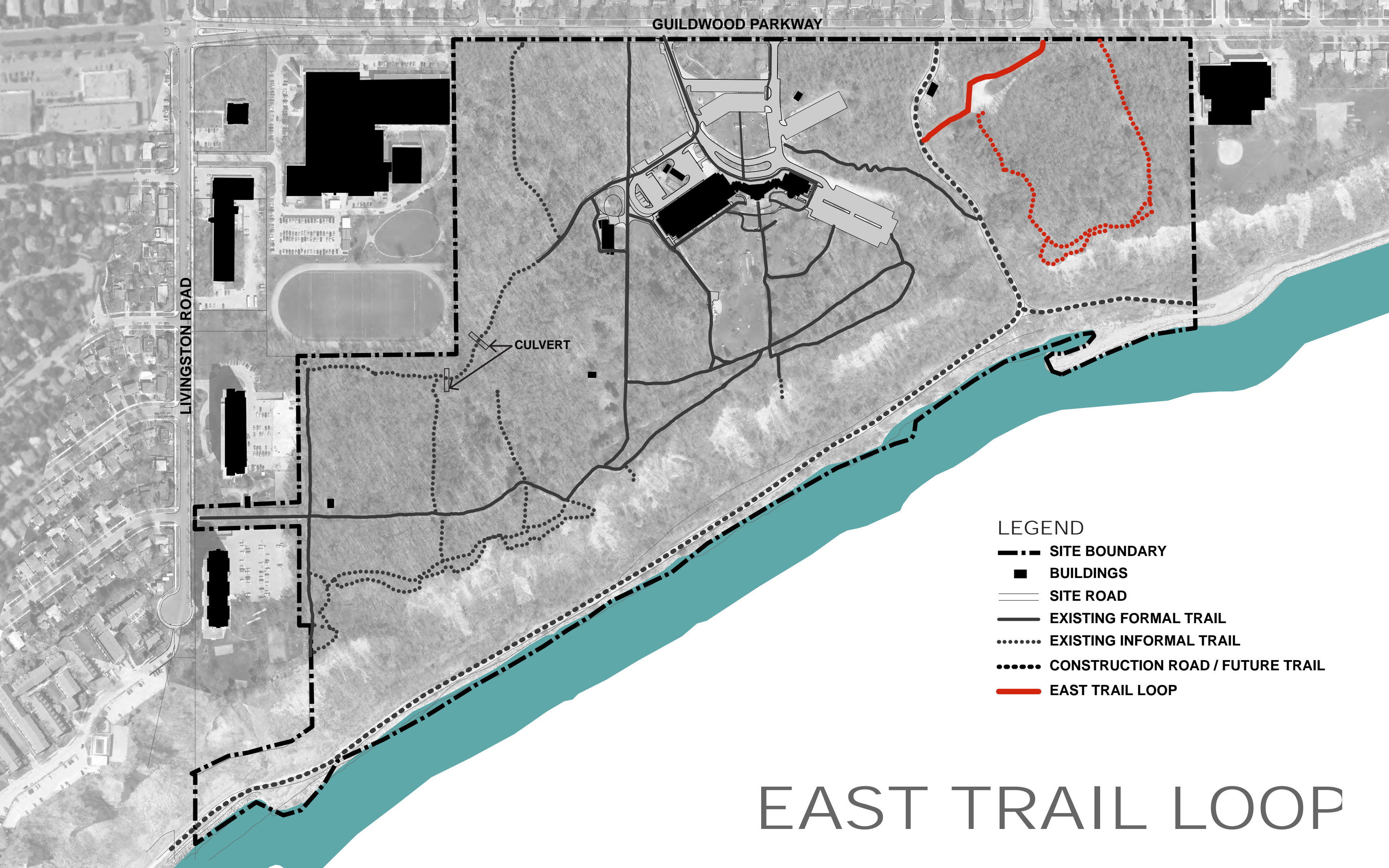

GUILDWOOD PARKWAY

LIVINGSTON ROAD

CULVERT

LEGEND

- SITE BOUNDARY
- BUILDINGS
- SITE ROAD
- EXISTING FORMAL TRAIL
- EXISTING INFORMAL TRAIL
- CONSTRUCTION ROAD / FUTURE TRAIL
- EAST TRAIL LOOP

EAST TRAIL LOOP

GUILDWOOD PARKWAY

1



2



3



CULVERT

LEGEND

- SITE BOUNDARY
- BUILDINGS
- SITE ROAD
- EXISTING FORMAL TRAIL
- EXISTING INFORMAL TRAIL
- CONSTRUCTION ROAD / FUTURE TRAIL
- EAST TRAIL LOOP

EAST TRAIL LOOP

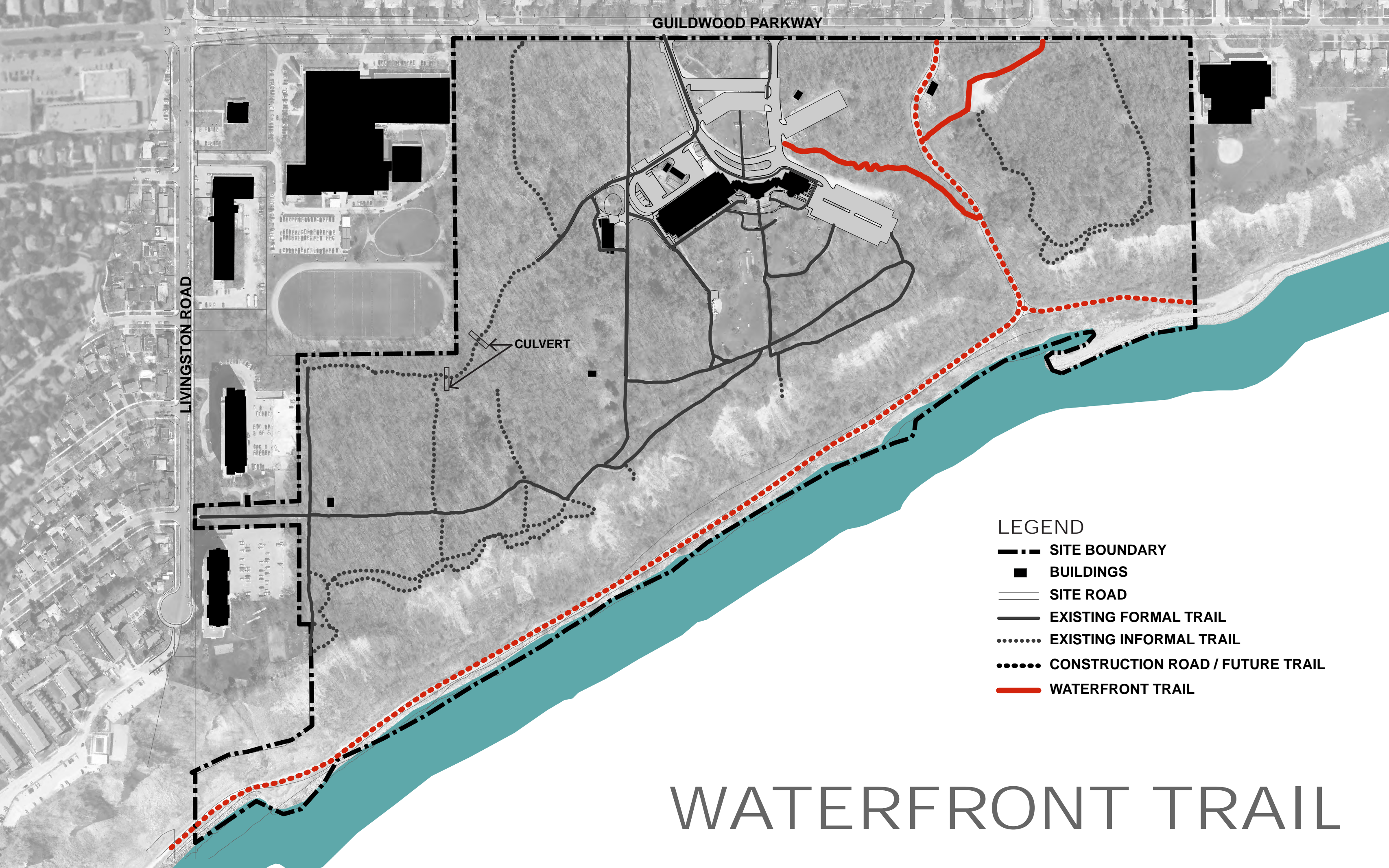

GUILDWOOD PARKWAY

CULVERT

LEGEND

- SITE BOUNDARY
- BUILDINGS
- SITE ROAD
- EXISTING FORMAL TRAIL
- EXISTING INFORMAL TRAIL
- CONSTRUCTION ROAD / FUTURE TRAIL
- WATERFRONT TRAIL

WATERFRONT TRAIL



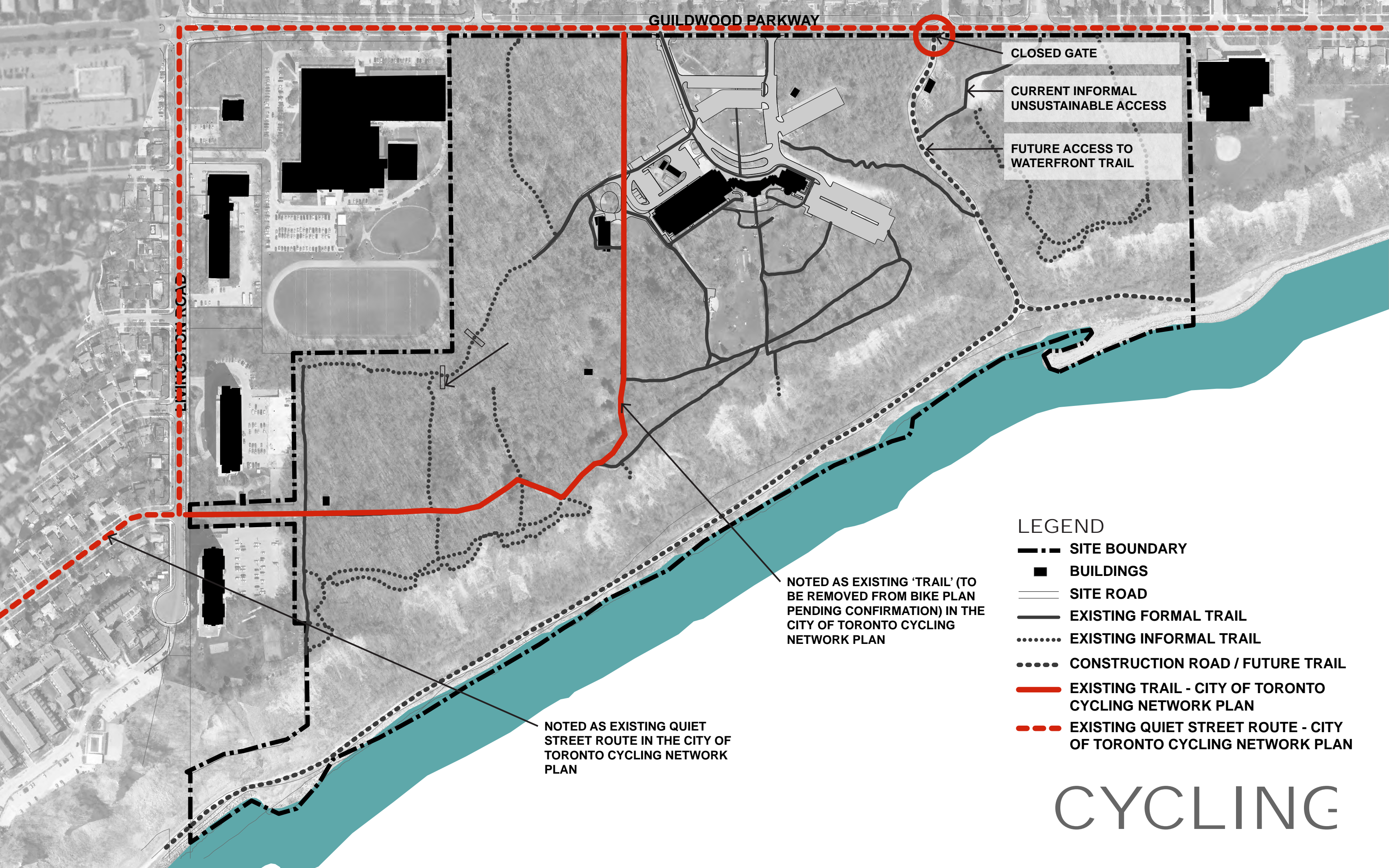

1



Main Screenings

2



Turf Stone

3



Natural Surface / Sand

4



Cultural Screenings

5



Woodchip

6



Switch Back

EXISTING TRAIL & PATH TYPES

1



2



3



4



EXISTING TRAIL SIGNAGE

1



2



3



4



5



6



EXISTING FENCING AND GATES

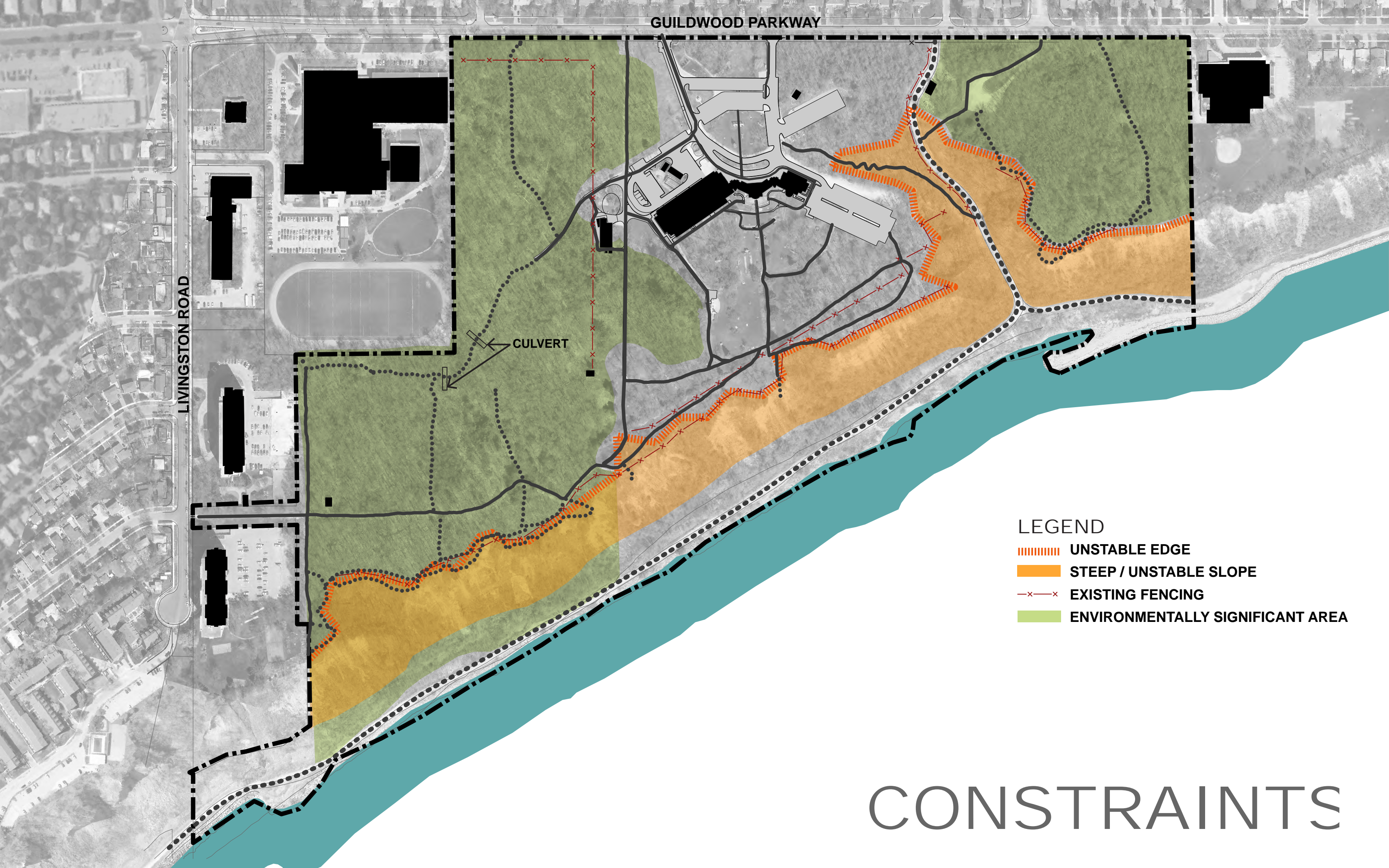

GUILDWOOD PARKWAY

LIVINGSTON ROAD

CULVERT

- LEGEND
- UNSTABLE EDGE
 - STEEP / UNSTABLE SLOPE
 - EXISTING FENCING
 - ENVIRONMENTALLY SIGNIFICANT AREA

CONSTRAINTS

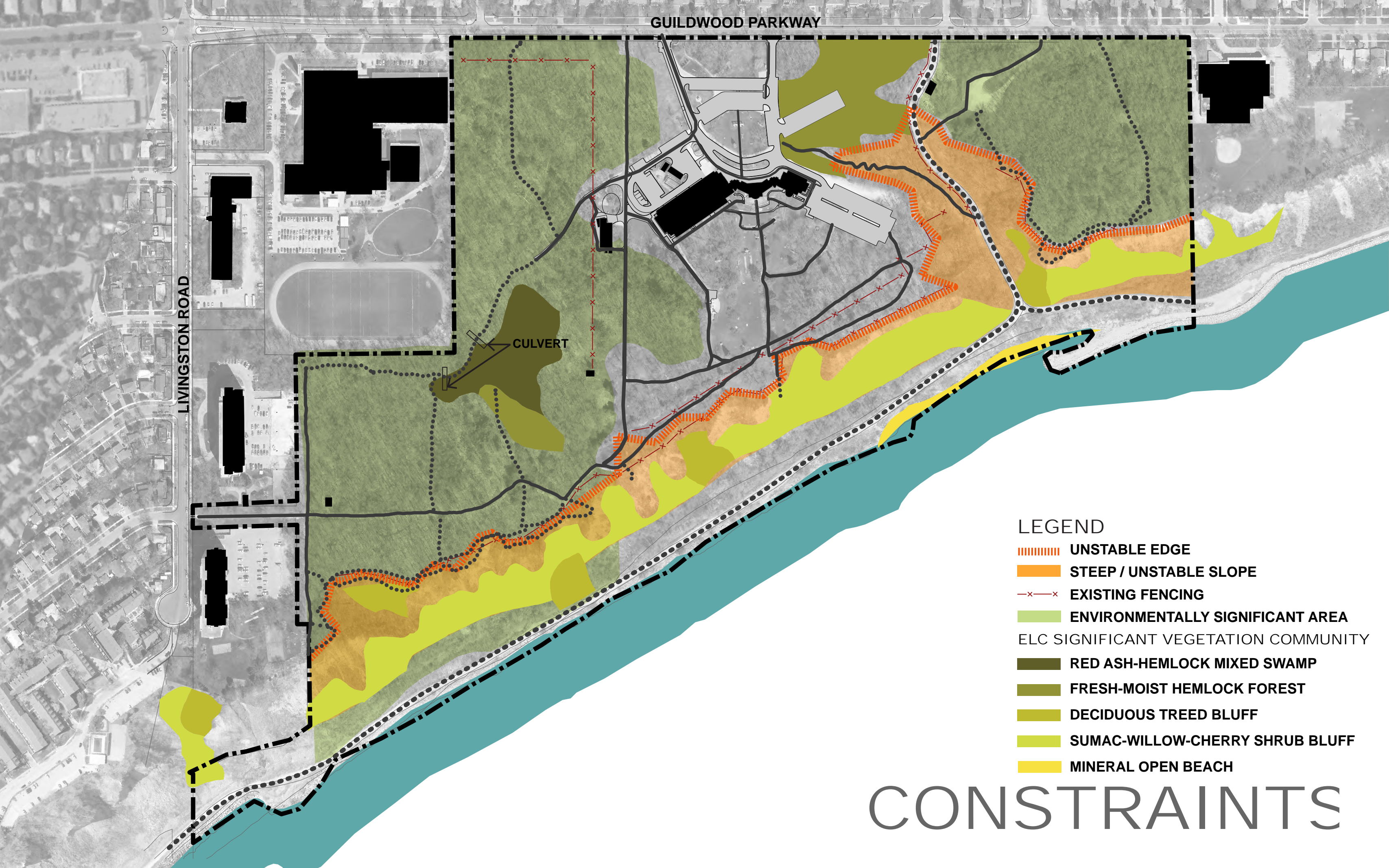

GUILDWOOD PARKWAY

LIVINGSTON ROAD

CULVERT

- LEGEND
- UNSTABLE EDGE
 - STEEP / UNSTABLE SLOPE
 - EXISTING FENCING
 - ELC SIGNIFICANT VEGETATION COMMUNITY
 - RED ASH-HEMLOCK MIXED SWAMP
 - FRESH-MOIST HEMLOCK FOREST
 - DECIDUOUS TREED BLUFF
 - SUMAC-WILLOW-CHERRY SHRUB BLUFF
 - MINERAL OPEN BEACH

CONSTRAINTS

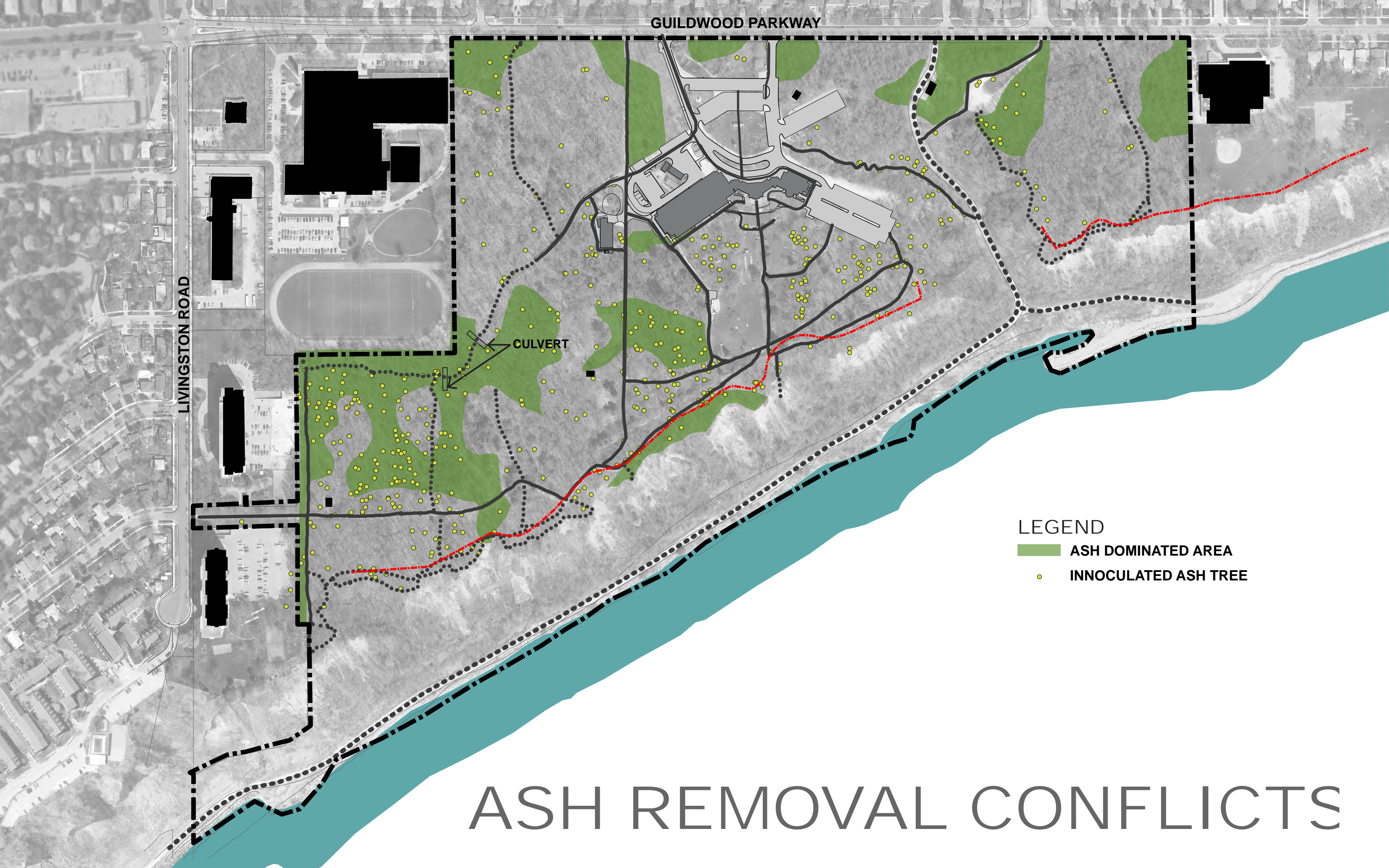

GUILDWOOD PARKWAY

LIVINGSTON ROAD

CULVERT

- LEGEND
- ASH DOMINATED AREA
 - INNOCULATED ASH TREE

ASH REMOVAL CONFLICTS

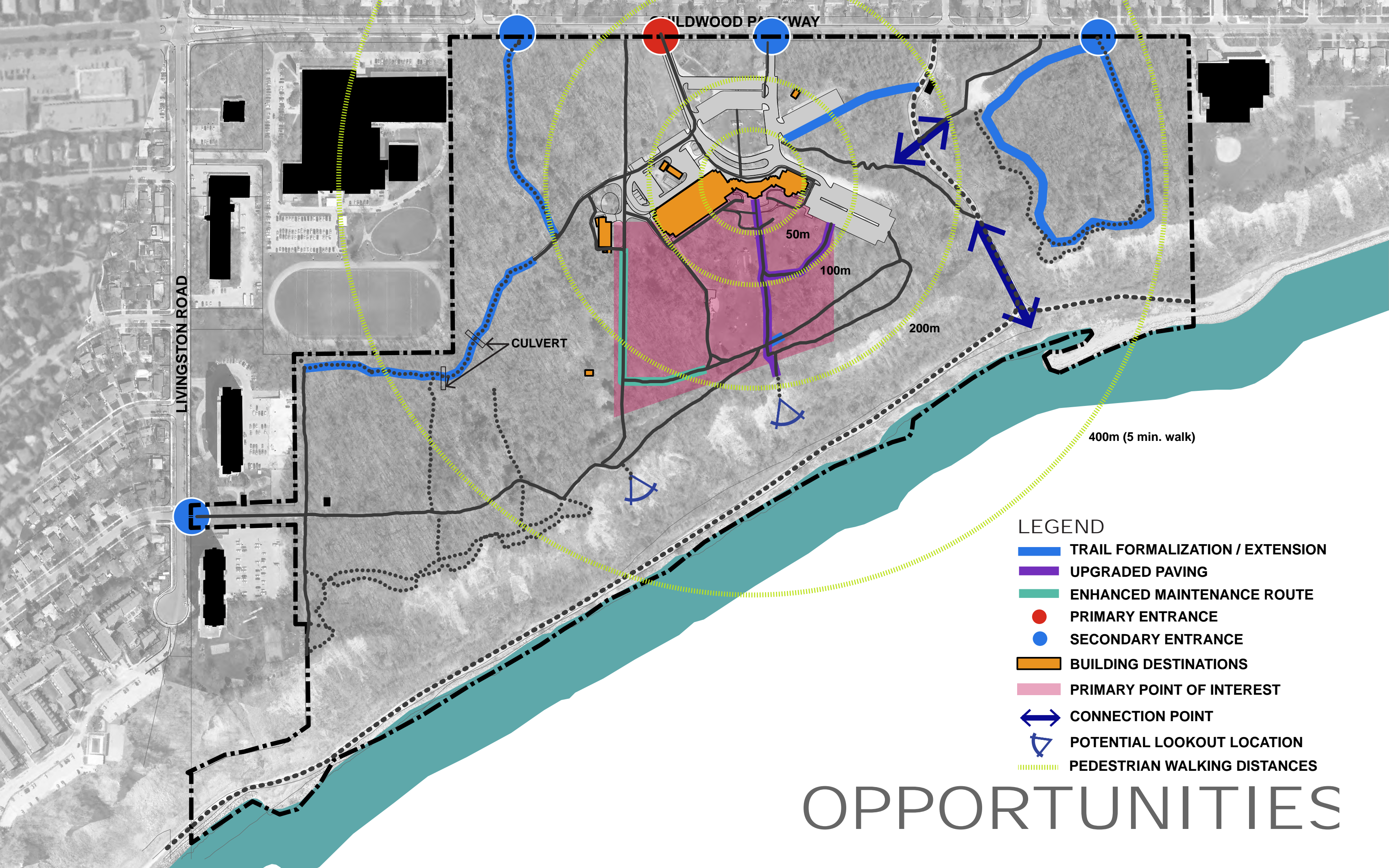

- LEGEND
- TRAIL FORMALIZATION / EXTENSION
 - UPGRADED PAVING
 - ENHANCED MAINTENANCE ROUTE
 - PRIMARY ENTRANCE
 - SECONDARY ENTRANCE
 - BUILDING DESTINATIONS
 - PRIMARY POINT OF INTEREST
 - CONNECTION POINT
 - POTENTIAL LOOKOUT LOCATION
 - PEDESTRIAN WALKING DISTANCES

OPPORTUNITIES

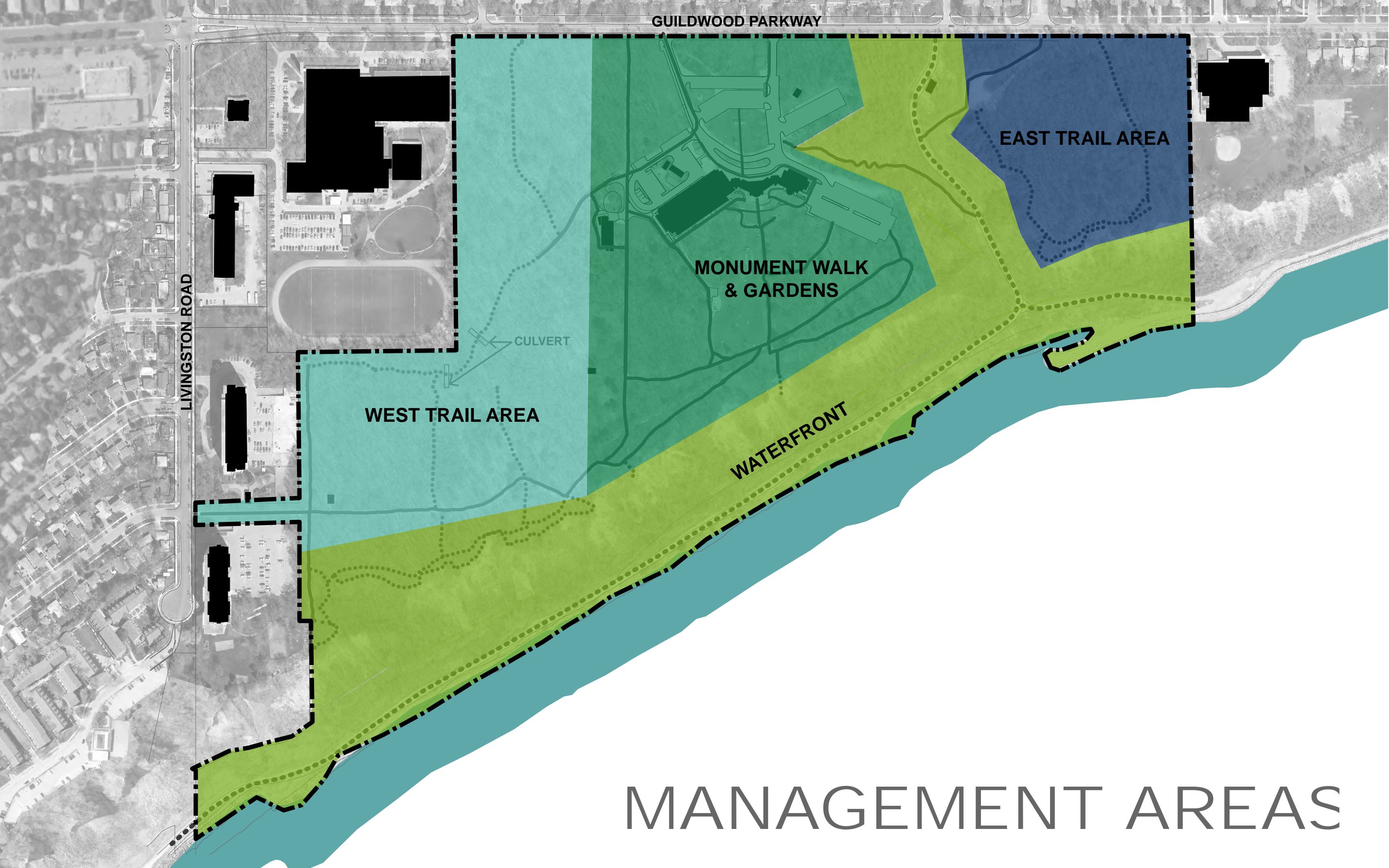

GUILDWOOD PARKWAY

LIVINGSTON ROAD

EAST TRAIL AREA

MONUMENT WALK
& GARDENS

CULVERT

WEST TRAIL AREA

WATERFRONT

MANAGEMENT AREAS

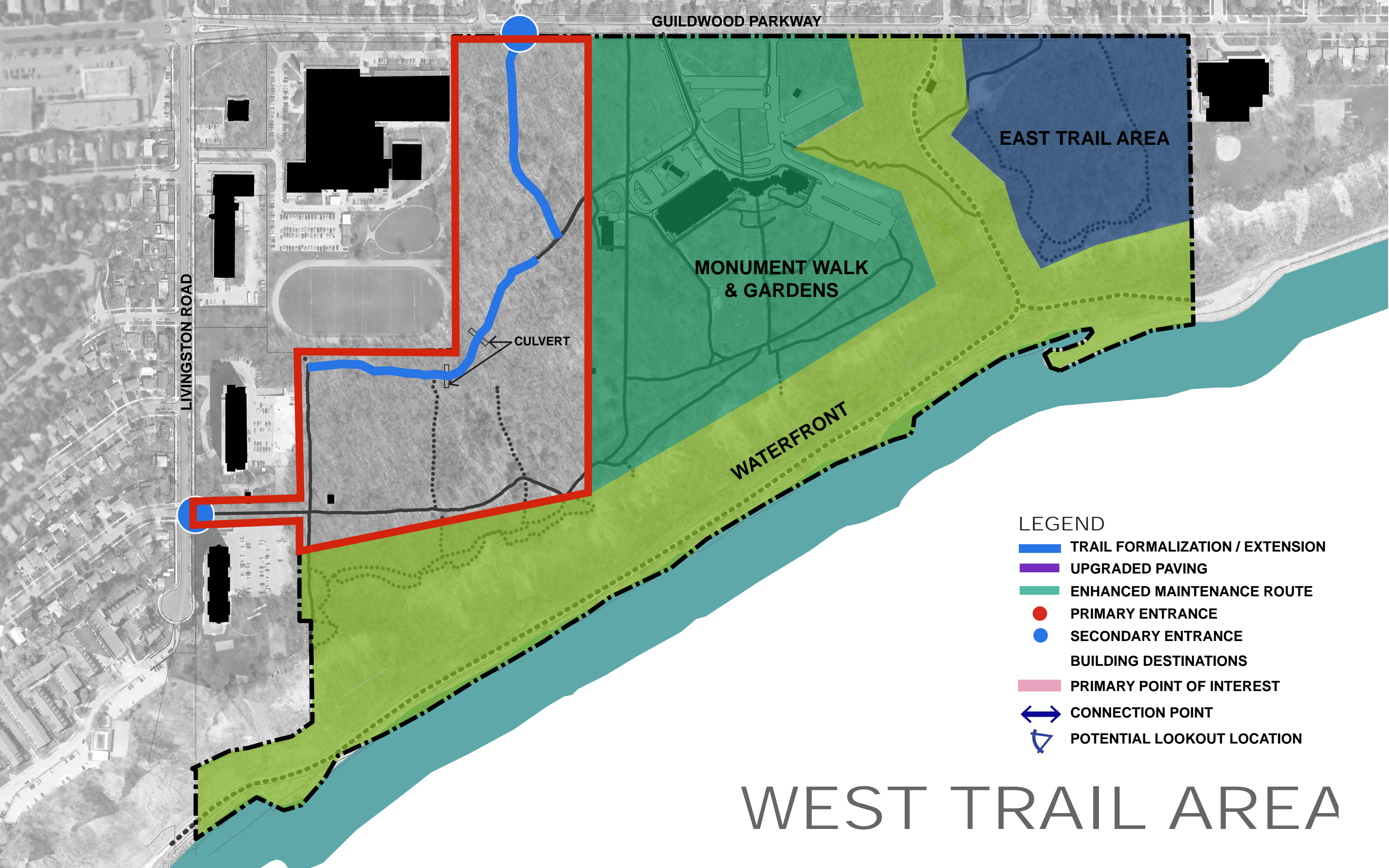

GUILDWOOD PARKWAY

LIVINGSTON ROAD

EAST TRAIL AREA

MONUMENT WALK
& GARDENS

CULVERT

WATERFRONT

WEST TRAIL AREA

LEGEND

- TRAIL FORMALIZATION / EXTENSION
- UPGRADED PAVING
- ENHANCED MAINTENANCE ROUTE
- PRIMARY ENTRANCE
- SECONDARY ENTRANCE
- BUILDING DESTINATIONS
- PRIMARY POINT OF INTEREST
- CONNECTION POINT
- POTENTIAL LOOKOUT LOCATION

1



Major Issue
Unsafe Edges

2



Major Issue
Sensitive Vegetation

3



Major Issue
Raised Walkway Areas

4



Damaged Fencing

5



Informal Trails

6



Forest Management Required

WEST TRAIL AREA

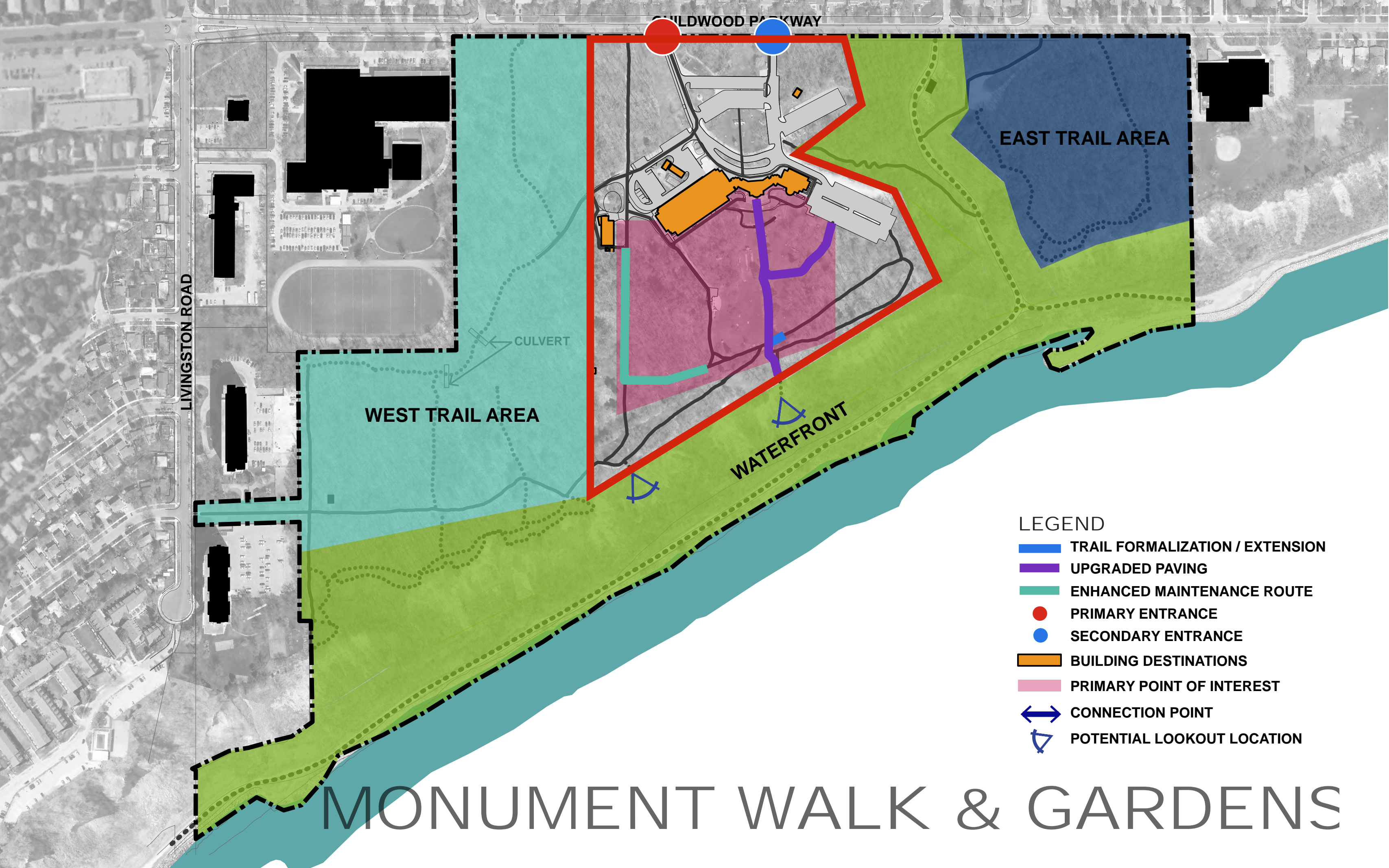

1



Events Programming

2



Horticulture & Monuments

3



Lighting

4



Special Paving

5



Wayfinding & Signage

6



Site Furnishings

MONUMENT WALK & GARDENS

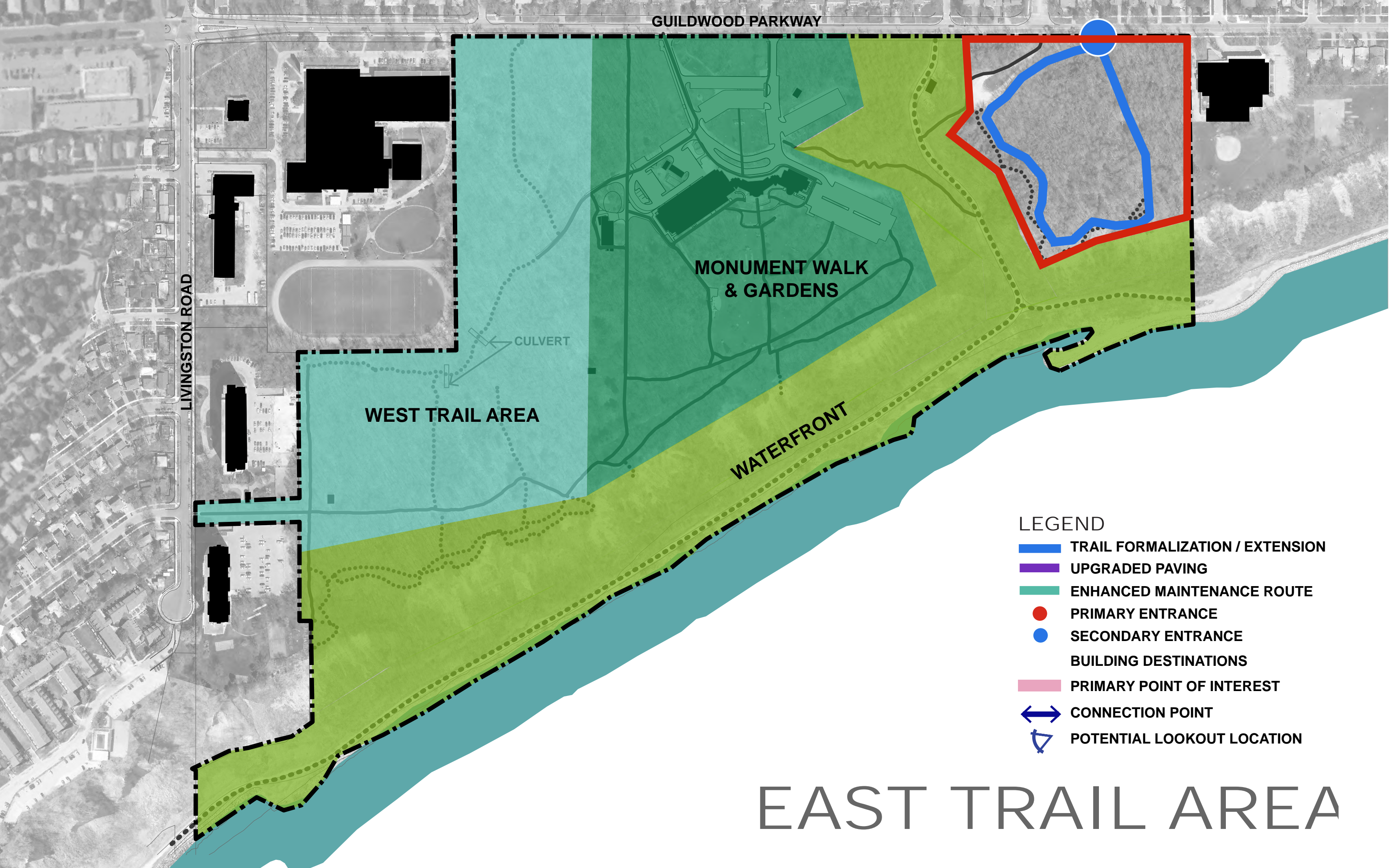

GUILDWOOD PARKWAY

LIVINGSTON ROAD

MONUMENT WALK
& GARDENS

CULVERT

WEST TRAIL AREA

WATERFRONT

LEGEND

- TRAIL FORMALIZATION / EXTENSION
- UPGRADED PAVING
- ENHANCED MAINTENANCE ROUTE
- PRIMARY ENTRANCE
- SECONDARY ENTRANCE
- BUILDING DESTINATIONS
- PRIMARY POINT OF INTEREST
- CONNECTION POINT
- POTENTIAL LOOKOUT LOCATION

EAST TRAIL AREA

1



Major Issue
Forest Management

2



Major Issue
Unsafe Edges

3



Major Issue
Fencing & Access

4



Trail Washout

5



Informal Trails

6



Sensitive Vegetation

EAST TRAIL AREA

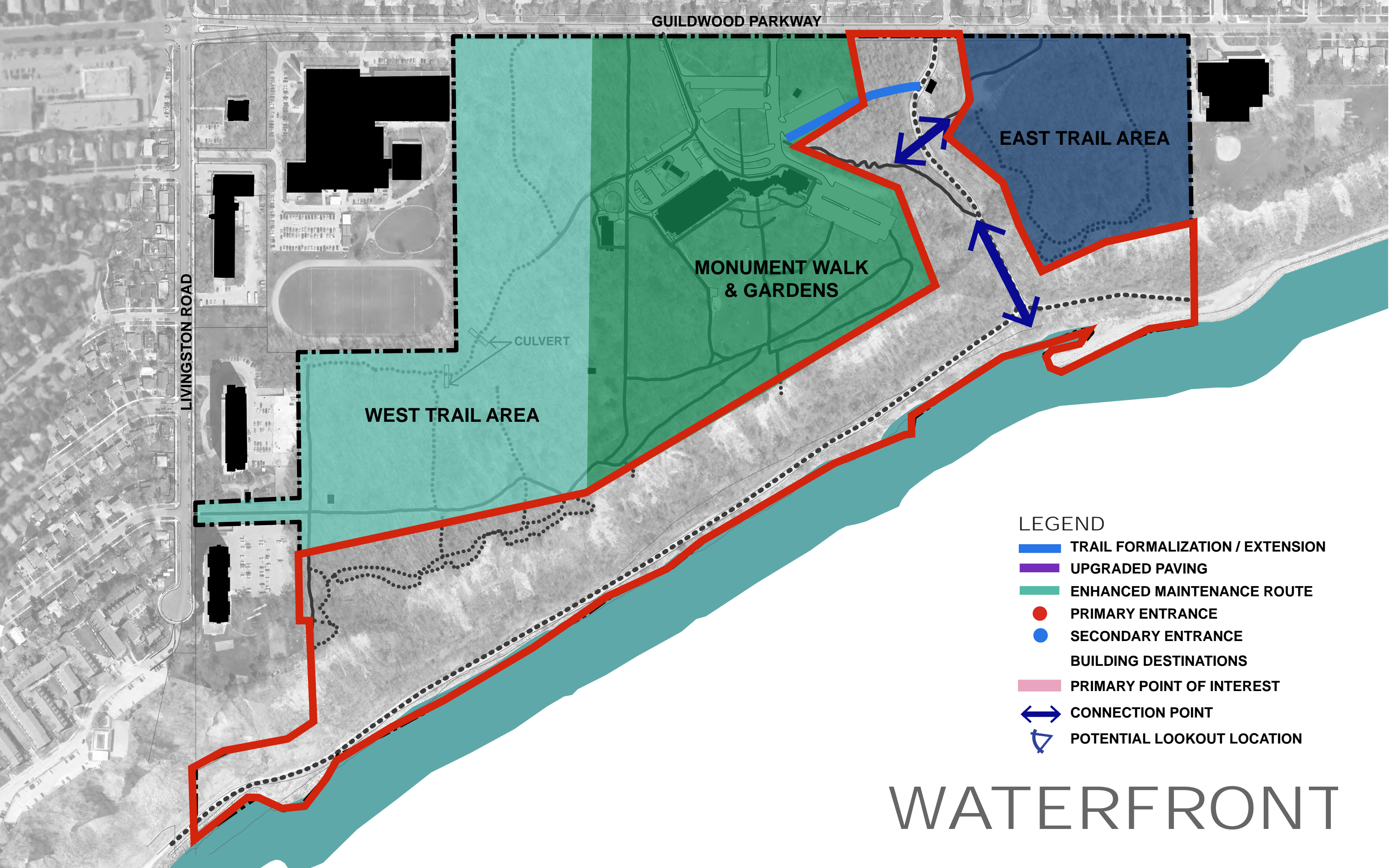

GUILDWOOD PARKWAY

LIVINGSTON ROAD

EAST TRAIL AREA

MONUMENT WALK
& GARDENS

CULVERT

WEST TRAIL AREA

LEGEND

- TRAIL FORMALIZATION / EXTENSION
- UPGRADED PAVING
- ENHANCED MAINTENANCE ROUTE
- PRIMARY ENTRANCE
- SECONDARY ENTRANCE
- BUILDING DESTINATIONS
- PRIMARY POINT OF INTEREST
- CONNECTION POINT
- POTENTIAL LOOKOUT LOCATION

WATERFRONT

1



Major Issue
Unsanctioned Access

2



Major Issue
Unsafe Edges

3



Major Issue
Unsustainable Trails

4



Timed Access

5



Sensitive Vegetation

6



Connectivity

WATERFRONT

1



2



3



4



5



6



SAFE ACCESS TO EDGE OF BLUFF

1



2



3



4



5



6



TRAIL ENTRANCES

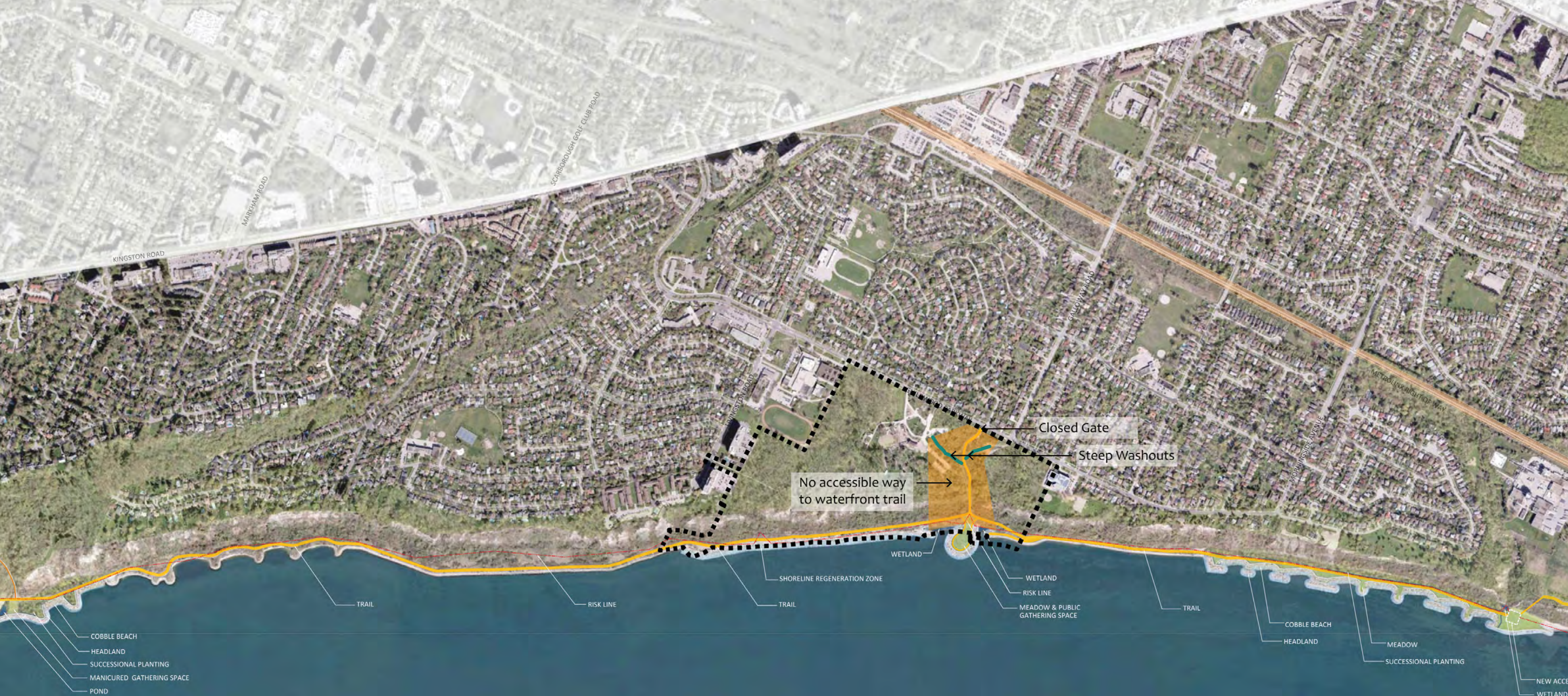

CONNECTIVITY TO SCARBOROUGH WATERFRONT PROJECT

WORKSHOP

Join a table group discussion on the management areas:

Table 1: West Trail Area

Table 2: Monument Walk & Gardens

Table 3: Waterfront & East Trail Area

Record your thoughts on:

- **Trail Location**
- **Trail Entrance**
- **Trail Materials**
- **Signage**
- **Existing Conditions**
- **Proposed Changes**

