

Authority: Scarborough Community Council Item 2.3, as adopted by City of Toronto Council on February 5, 6, 7 and 8, 2007, and Scarborough Community Council Item 6.3, as adopted by Scarborough Community Council on May 29, 2007 under the delegated authority of §§ 27-149B and 27-152 of Chapter 27, Council Procedures, of the City of Toronto Municipal Code
Enacted by Scarborough Community Council: May 29, 2007

CITY OF TORONTO

BY-LAW No. 621-2007

To name the private lane at 18 Tideswell Boulevard as “Huxtable Lane”.

WHEREAS City of Toronto Council has delegated the legislative authority for local routine matters, such as the naming of streets, to Community Councils by adopting Executive Committee Item 2.5, as amended, at its meeting held on February 5, 6, 7 and 8, 2007; and

WHEREAS notice of the proposed enactment of the draft by-law was posted on the City of Toronto website from March 20 to March 26, 2007, and interested persons were given an opportunity to be heard at a public meeting held on March 27, 2007, it is appropriate to name the private lane at 18 Tideswell Boulevard as “Huxtable Lane” pursuant to § 27-152E(5) of Chapter 27, Council Procedures of the City of Toronto Municipal Code;

The Scarborough Community Council HEREBY ENACTS as follows:

1. The private lane shown on Attachment No. 1 to this By-law dated February 26, 2007 is named “Huxtable Lane”.
2. Sundance Development Corporation, its agent or successor, shall enter into an agreement with the City to pay the City for the costs of fabrication and installation of the appropriate signage.
3. Sundance Development Corporation, its agent or successor, shall maintain at their own risk, the signage installed under section 2 of this By-law.

ENACTED AND PASSED this 29th day of May, A.D. 2007.

NORMAN KELLY,
Chair

ULLI S. WATKISS
City Clerk

(Corporate Seal)

Attachment No. 1

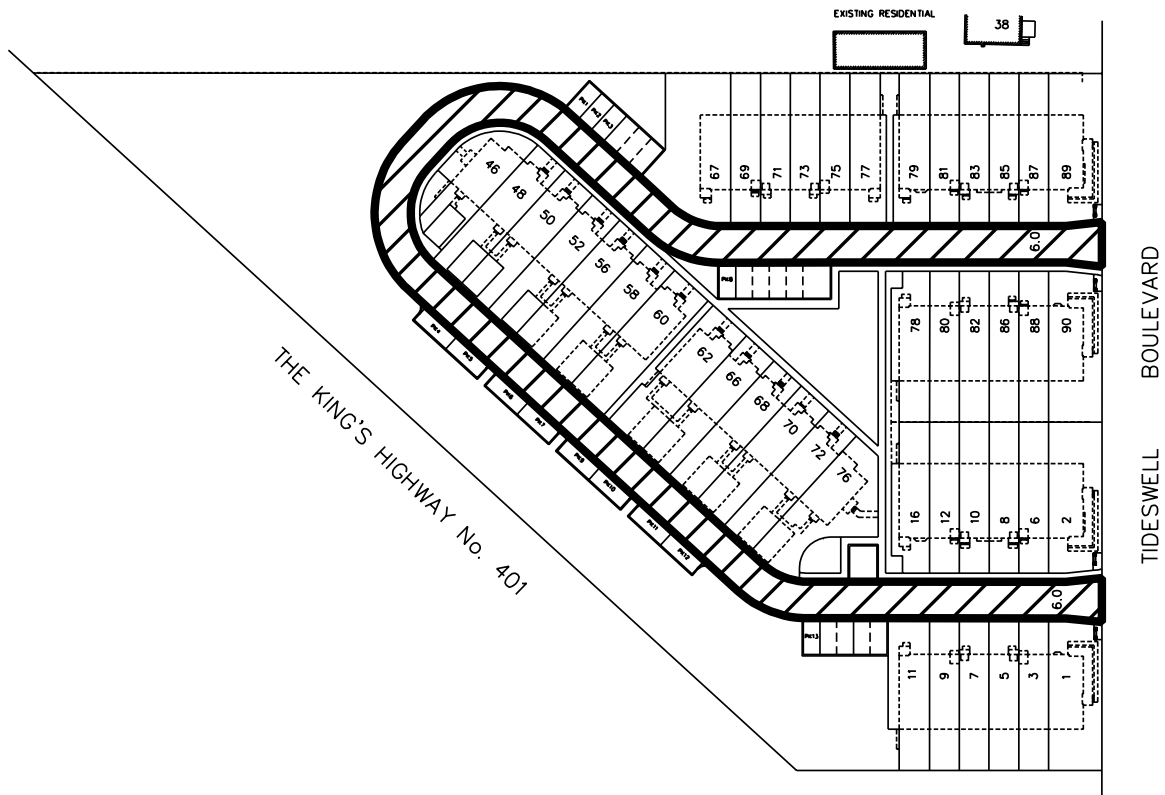

PRIVATE LANE NAMED "HUXTABLE LANE"

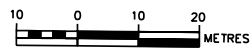

CITY OF TORONTO
 SURVEY AND MAPPING SERVICES
 WARD 44 FEBRUARY 26, 2007
 HUXTABLE LANE.DGN MAP: 60N-12
 FILE: 1902.22.44 DRAWN: B. HALL