

Authority: Toronto and East York Community Council Item 12.61, as adopted by Toronto and East York Community Council on January 15, 2008 and Toronto and East York Community Council Item 26.4, as adopted by Toronto and East York Community Council on May 14, 2009 under the delegated authority of Sections 27-149B and 27-152 of Chapter 27, Council Procedures, of the City of Toronto Municipal Code

Enacted by Toronto and East York Community Council: September 15, 2009

CITY OF TORONTO

BY-LAW No. 813-2009

To name the proposed private lane located at 1400 Eglinton Avenue West, extending westerly from Fairleigh Crescent, as “Tony Grande Lane”.

WHEREAS City of Toronto Council has delegated the legislative authority for local routine matters, such as the naming of streets, to Community Councils by adopting Executive Committee Item 2.5, as amended, at its meeting held on February 5, 6, 7 and 8, 2007; and

WHEREAS pursuant to § 27-152E(5) of Chapter 27, Council Procedures, of The City of Toronto Municipal Code, Toronto and East York Community Council has the authority to pass a by-law naming the private lane;

The Toronto and East York Community Council HEREBY ENACTS as follows:

1. The proposed private lane located at 1400 Eglinton Avenue West, extending westerly from Fairleigh Crescent be named as “Tony Grande Lane”, as shown on Attachment No. 1 to this By-law.
2. Wycliffe Eglinton Limited, its agent or successor pay the cost, estimated to be in the amount of \$300.00, for the fabrication and installation of a street name sign.
3. The owners of the residential units on the proposed private lane, their agents or successors, shall maintain, at their own risk, the signage installed under Section 2 of this By-law.

ENACTED AND PASSED this 15th day of September, A.D. 2009.

PAM MCCONNELL,
Chair

ULLI S. WATKISS
City Clerk

(Corporate Seal)

Attachment No. 1

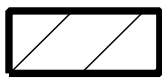
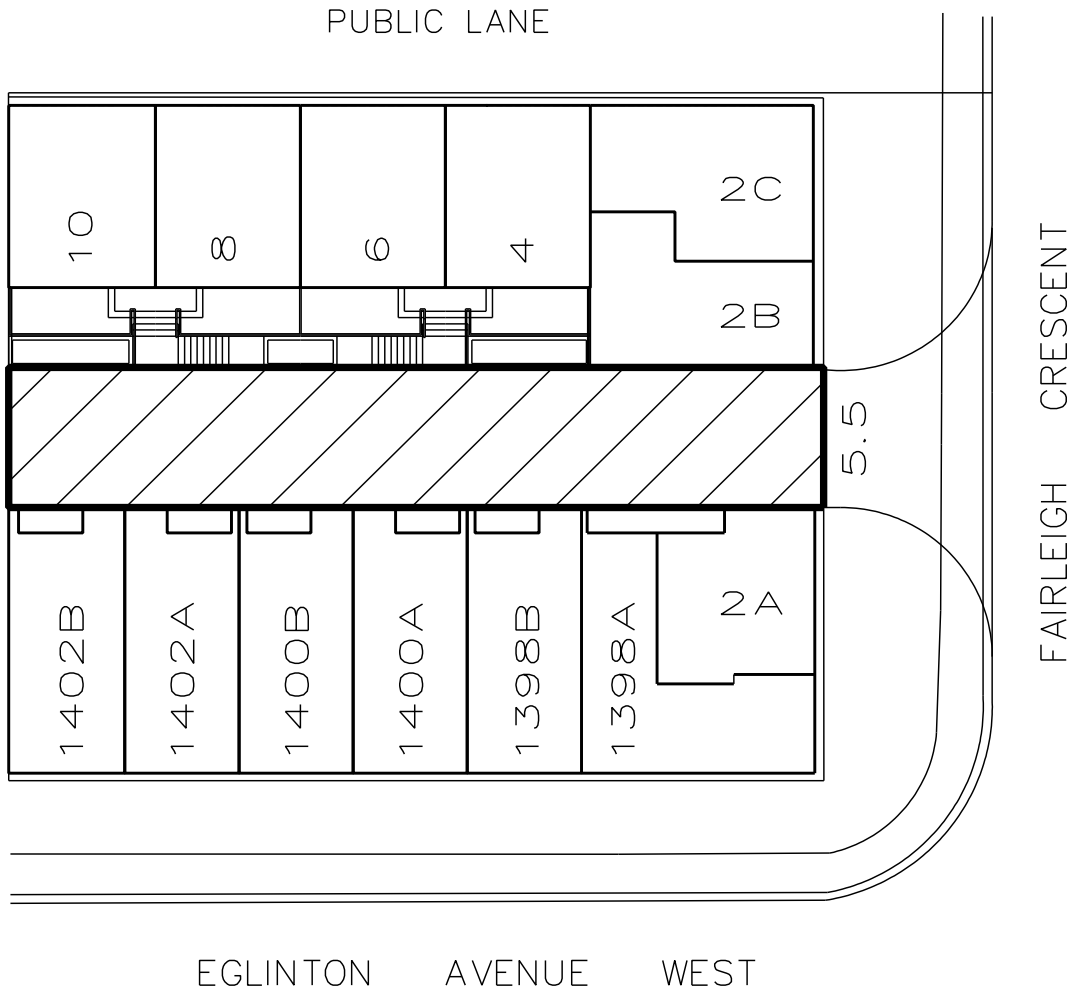

PROPOSED PRIVATE LANE TO BE NAMED "TONY GRANDE LANE"



CITY OF TORONTO
 SURVEY AND MAPPING SERVICES
 WARD 21 MARCH 24, 2009
 TONYGRANDE.DGN MAP: 49L-12
 FILE: 1902.22.21 DRAWN: B.HALL