

Authority: Item SC14.8, adopted as amended, by
Scarborough Community Council on March 12, 2020

CITY OF TORONTO

BY-LAW 1015-2021

To authorize the alteration of Beverly Glen Boulevard, between Bridletowne Circle and Pharmacy Avenue, by the installation of speed humps.

Whereas Scarborough Community Council deems it appropriate to undertake the installation of speed humps on Beverly Glen Boulevard, between Bridletowne Circle and Pharmacy Avenue, and waived the petition and polling requirements under the City's Traffic Calming Policy;

The Scarborough Community Council enacts:

1. The alteration of Beverly Glen Boulevard, between Bridletowne Circle and Pharmacy Avenue, by the installation of seven speed humps, generally as shown on Drawing Nos. 421G – 3950, 421G – 3951, 421G – 3957, and 421G – 3958, dated September 2021 attached to this By-law, is authorized.

Enacted and passed on November 26, 2021.

Jennifer McKelvie,
Chair

John D. Elvidge,
City Clerk

(Seal of the City)

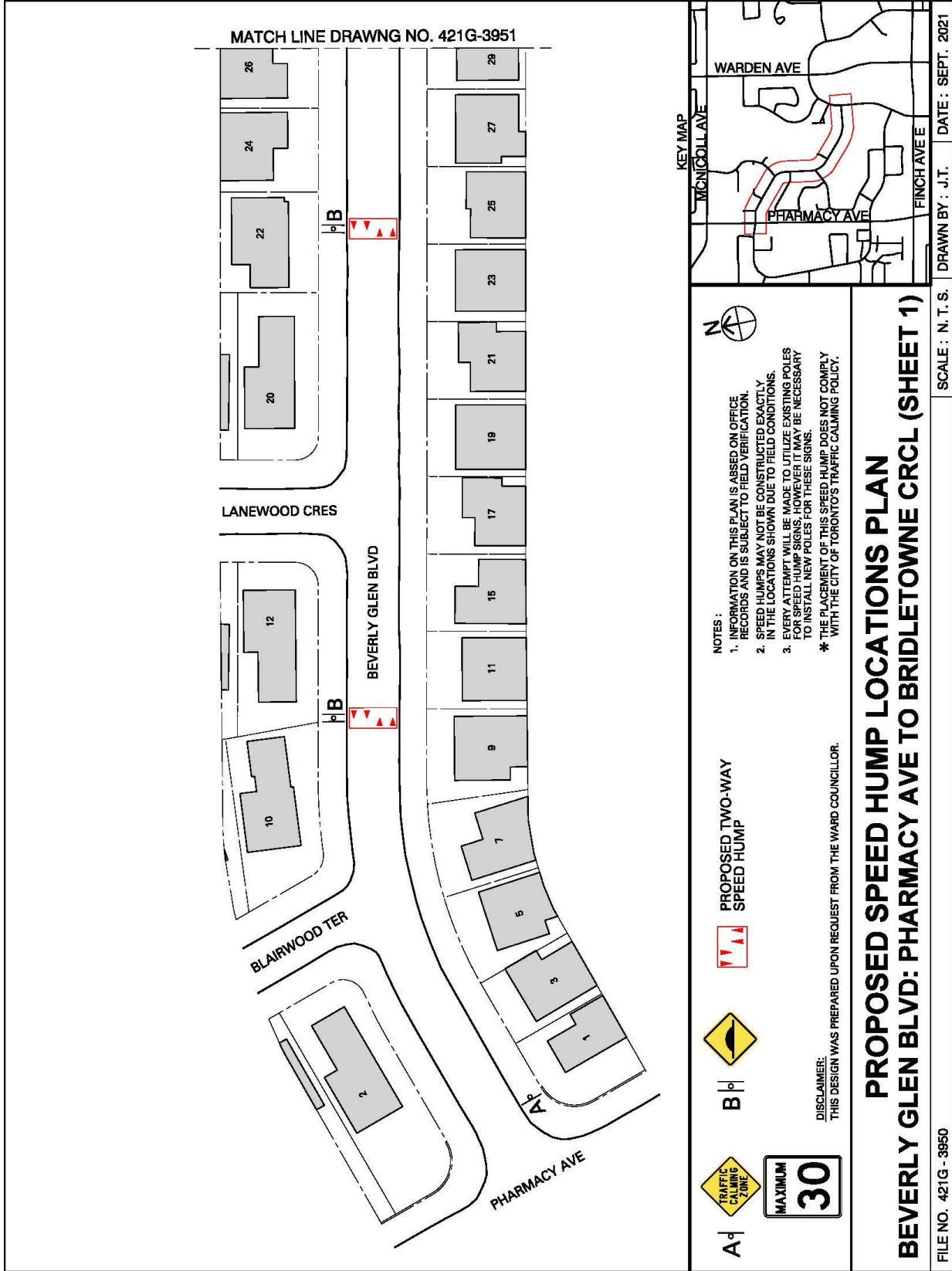

MATCH LINE DRAWING NO. 421G-3951



NOTES :

1. INFORMATION ON THIS PLAN IS BASED ON OFFICE RECORDS AND IS SUBJECT TO FIELD VERIFICATION.
 2. SPEED HUMPS MAY NOT BE CONSTRUCTED EXACTLY IN THE LOCATIONS SHOWN DUE TO FIELD CONDITIONS.
 3. EVERY ATTEMPT WILL BE MADE TO UTILIZE EXISTING POLES FOR SPEED HUMP SIGNS, HOWEVER IT MAY BE NECESSARY TO INSTALL NEW POLES FOR THESE SIGNS.
- * THE PLACEMENT OF THIS SPEED HUMP DOES NOT COMPLY WITH THE CITY OF TORONTO'S TRAFFIC CALMING POLICY.

PROPOSED TWO-WAY SPEED HUMP



B | p | B



DISCLAIMER:
THIS DESIGN WAS PREPARED UPON REQUEST FROM THE WARD COUNCILLOR.

PROPOSED SPEED HUMP LOCATIONS PLAN
BEVERLY GLEN BLVD: PHARMACY AVE TO BRIDLETOWNE CRCL (SHEET 1)

FILE NO. 421G - 3950 SCALE : N. T. S. DRAWN BY : J.T. DATE : SEPT. 2021

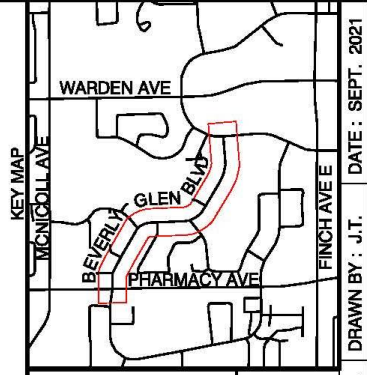
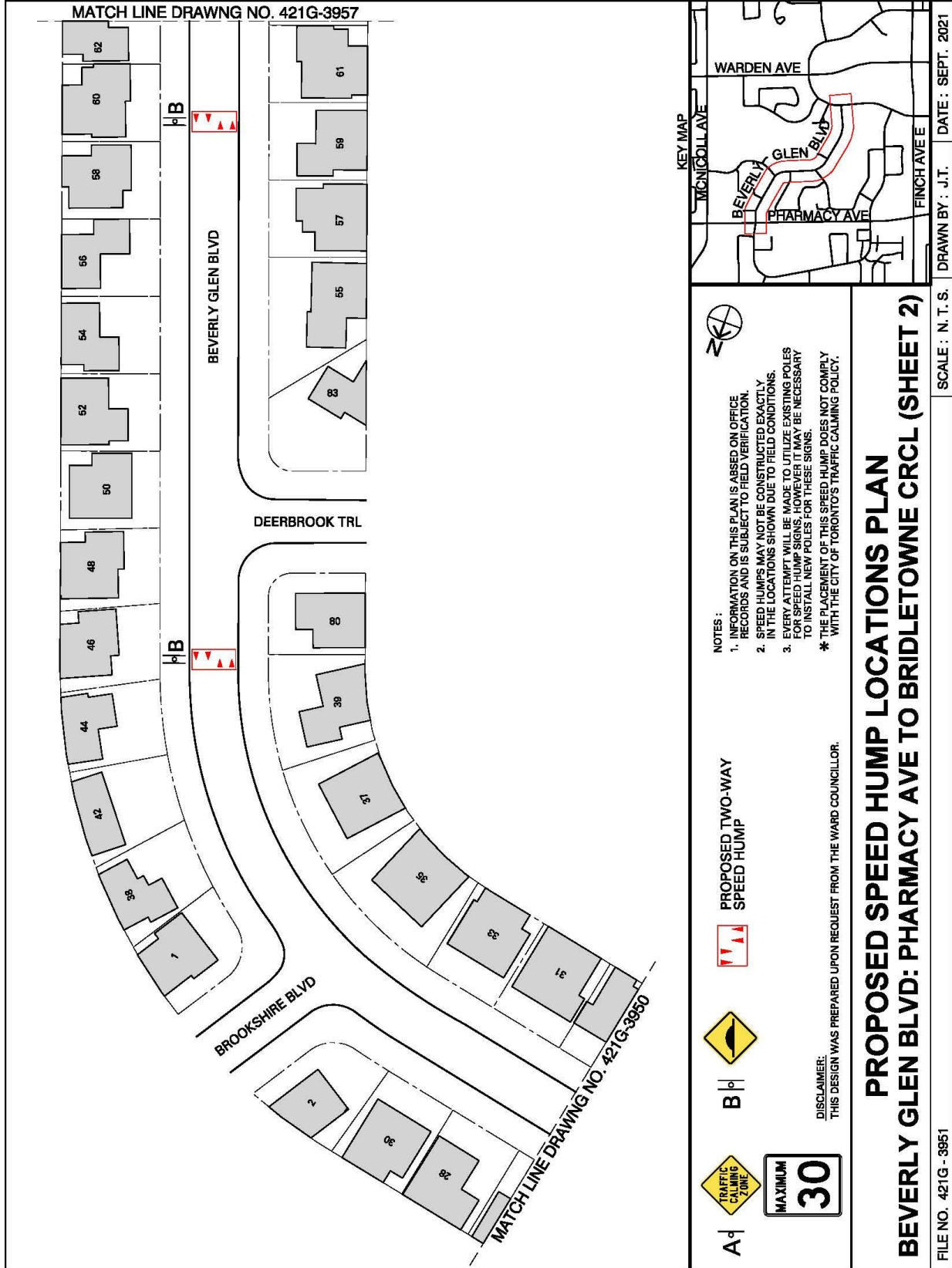

- NOTES :**
1. INFORMATION ON THIS PLAN IS BASED ON OFFICE RECORDS AND IS SUBJECT TO FIELD VERIFICATION.
 2. SPEED HUMPS MAY NOT BE CONSTRUCTED EXACTLY IN THE LOCATIONS SHOWN DUE TO FIELD CONDITIONS.
 3. EVERY ATTEMPT WILL BE MADE TO UTILIZE EXISTING POLES FOR SPEED HUMP SIGNS, HOWEVER IT MAY BE NECESSARY TO INSTALL NEW POLES FOR THESE SIGNS.
- * THE PLACEMENT OF THIS SPEED HUMP DOES NOT COMPLY WITH THE CITY OF TORONTO'S TRAFFIC CALMING POLICY.

TRAFFIC CALMING ZONE (with 'A' and 'B' markers)

PROPOSED TWO-WAY SPEED HUMP (with red triangle symbol)

DISCLAIMER:
THIS DESIGN WAS PREPARED UPON REQUEST FROM THE WARD COUNCILLOR.



MAXIMUM 30 (speed limit sign)

PROPOSED SPEED HUMP LOCATIONS PLAN
BEVERLY GLEN BLVD: PHARMACY AVE TO BRIDLETOWNE CRCL (SHEET 2)

SCALE : N. T. S. DRAWN BY : J.T. DATE : SEPT. 2021

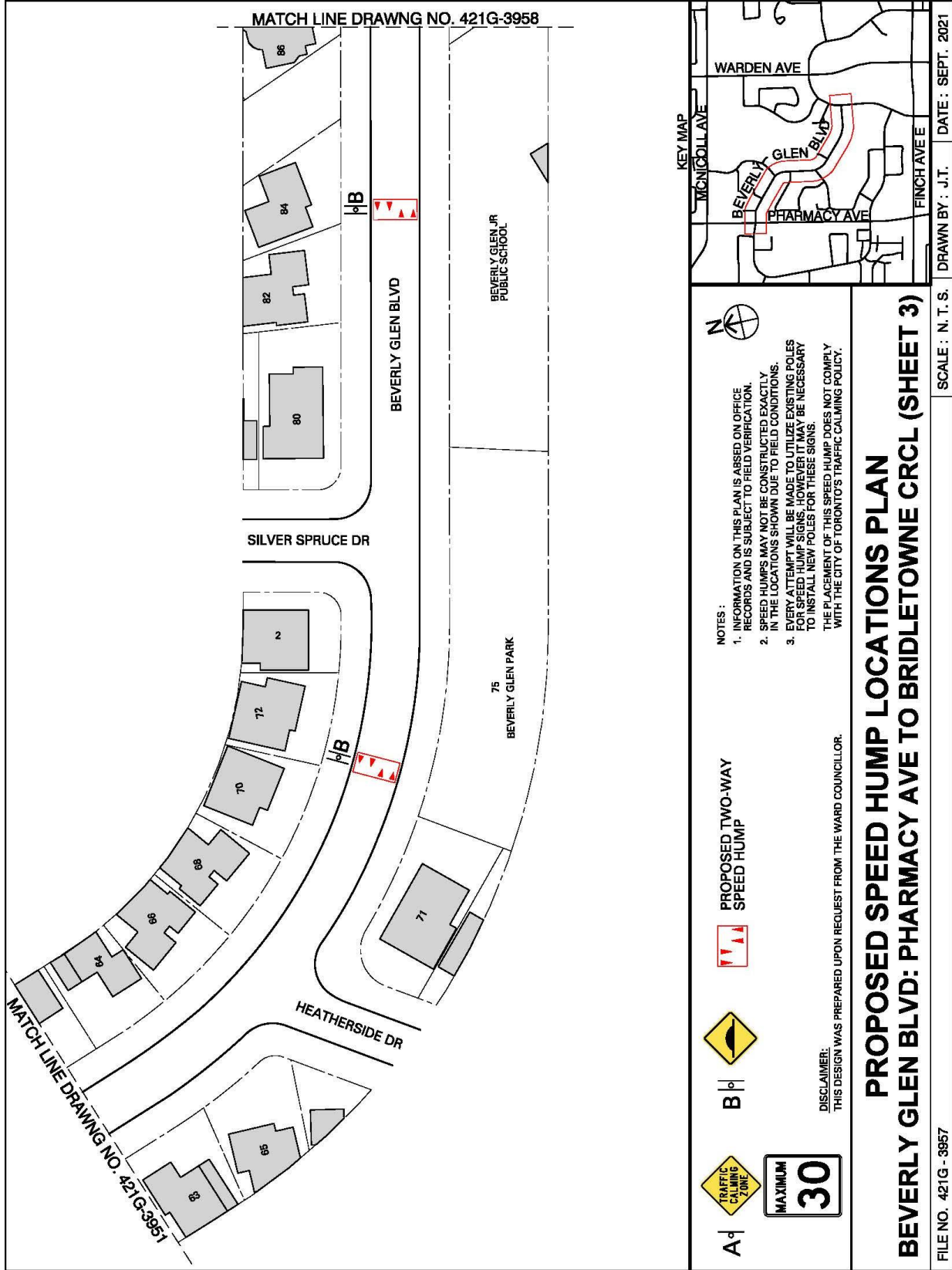
FILE NO. 421G - 3951



A |  | **B** |  | **PROPOSED TWO-WAY SPEED HUMP** |  | **NOTES :**

1. INFORMATION ON THIS PLAN IS BASED ON OFFICE RECORDS AND IS SUBJECT TO FIELD VERIFICATION.
2. SPEED HUMPS MAY NOT BE CONSTRUCTED EXACTLY IN THE LOCATIONS SHOWN DUE TO FIELD CONDITIONS.
3. EVERY ATTEMPT WILL BE MADE TO UTILIZE EXISTING POLES FOR SPEED HUMP SIGNS, HOWEVER IT MAY BE NECESSARY TO INSTALL NEW POLES FOR THESE SIGNS.

THE PLACEMENT OF THIS SPEED HUMP DOES NOT COMPLY WITH THE CITY OF TORONTO'S TRAFFIC CALMING POLICY.

DISCLAIMER:
THIS DESIGN WAS PREPARED UPON REQUEST FROM THE WARD COUNCILLOR.

PROPOSED SPEED HUMP LOCATIONS PLAN
BEVERLY GLEN BLVD: PHARMACY AVE TO BRIDLETOWNE CRCL (SHEET 3)

FILE NO. 421G-3957 | SCALE: N.T.S. | DRAWN BY: J.T. | DATE: SEPT. 2021



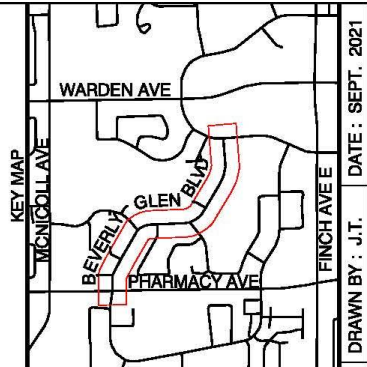
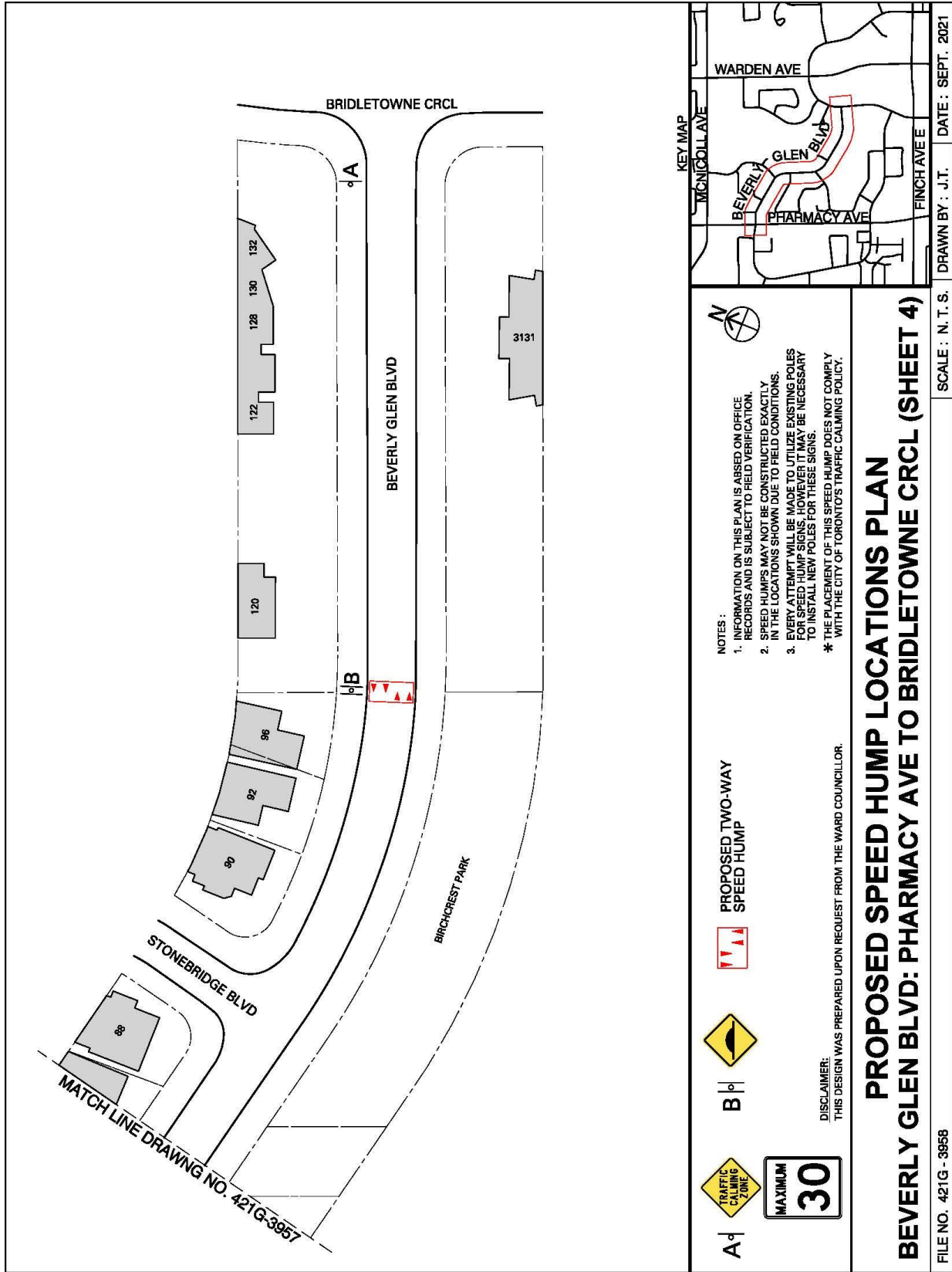

NOTES:

1. INFORMATION ON THIS PLAN IS BASED ON OFFICE RECORDS AND IS SUBJECT TO FIELD VERIFICATION.
 2. SPEED HUMPS MAY NOT BE CONSTRUCTED EXACTLY IN THE LOCATIONS SHOWN DUE TO FIELD CONDITIONS.
 3. EVERY ATTEMPT WILL BE MADE TO UTILIZE EXISTING POLES FOR SPEED HUMP SIGNS, HOWEVER IT MAY BE NECESSARY TO INSTALL NEW POLES FOR THESE SIGNS.
- * THE PLACEMENT OF THIS SPEED HUMP DOES NOT COMPLY WITH THE CITY OF TORONTO'S TRAFFIC CALMING POLICY.

PROPOSED TWO-WAY SPEED HUMP



B



A



DISCLAIMER:
THIS DESIGN WAS PREPARED UPON REQUEST FROM THE WARD COUNCILLOR.

**PROPOSED SPEED HUMP LOCATIONS PLAN
BEVERLY GLEN BLVD: PHARMACY AVE TO BRIDLETOWNE CRCL (SHEET 4)**

FILE NO. 421G-3988 SCALE: N.T.S. DRAWN BY: J.T. DATE: SEPT. 2021