

Authority: Item NY22.24, as adopted by North York  
Community Council on April 2, 2025  
North York Community Council voted in favour of this  
by-law on April 2, 2025

## **CITY OF TORONTO**

### **BY-LAW 271-2025**

**To amend City of Toronto Municipal Code Chapter 950, Traffic and Parking, respecting (Area 1) in Ward 17, (Area 2) in Ward 17, (Area 3) in Ward 17, (Area 4) in Ward 17, (Area 5) in Ward 17, (Area 6) in Ward 17, (Area 7) in Ward 17, (Area 8) in Ward 17 and (Area 9) in Ward 17.**

The North York Community Council enacts:

1. Municipal Code Chapter 950, Traffic and Parking, is amended as follows:
  - A. By deleting from Schedule XXXV (Speed Limits on Public Highways) in § 950-1334, the following in alphabetical order by street name:

(From Column 1 Highway)	(From Column 2 Between)	(From Column 3 Speed Limit (km/h))
Alamosa Drive	Finch Avenue East and Gatehead Road (east intersection)	40
Ambrose Road	Sheppard Avenue East and Clarinda Drive	40
Appian Drive	Alamosa Drive (south intersection) and Alamosa Drive (north intersection)	40
Aspenwood Drive	A point 110 metres north of Paynter Drive (east intersection) and a point 265 metres east of Paynter Drive (east intersection)	40
Barberry Place	Sheppard Avenue East and Rean Drive	40
Bayview Mews Lane	Bayview Avenue and Hawksbury Drive	40
Bestview Drive	Kentland Crescent and Harrington Crescent	40
Blithfield Avenue	Bayview Avenue and Burbank Drive	40
Blue Ridge Road	Sheppard Avenue East and Arrowstook Road	40
Brahms Avenue	Finch Avenue East and a point 365.7 metres south of McNicoll Avenue	40



2  
City of Toronto By-law 271-2025

---

(From Column 1 Highway)	(From Column 2 Between)	(From Column 3 Speed Limit (km/h))
Bunty Lane	Burbank Drive and Citation Drive	40
Burbank Drive	A point 30 metres north of Sheppard Avenue East and the north end of Burbank Drive	40
Burbank Drive	Burleigh Heights Drive and Sheppard Avenue East	40
Burleigh Heights Drive	Bayview Avenue and Burbank Drive	40
Cherokee Boulevard	A point 30 metres south of Ernest Avenue and Finch Avenue East	40
Citation Drive	Bayview Avenue and the east end of Citation Drive	40
Clansman Boulevard	Leslie Street and McNicoll Avenue	40
Cliffwood Road	Don Mills Road (north intersection) and Hawleaf Crescent (west intersection)	40
Cliffwood Road	Hawleaf Crescent (west intersection) and Freshmeadow Drive	40
Clipper Road	Van Horne Avenue and Pleasant View Drive	40
Cresthaven Drive	Drysdale Crescent (south intersection) and Brahms Avenue	40
Edmonton Drive	Muirhead Road and Endsleigh Crescent	40
Elkhorn Drive	Whittaker Crescent and Hawksbury Drive	40
Ernest Avenue (NY)	Edmonton Drive and Victoria Park Avenue	40
Faye Drive	Edmonton Drive and Cherokee Boulevard	40
Forest Grove Drive	Burbank Drive and the east end of Forest Grove Drive	40
Forest Manor Road	George Henry Boulevard (south side) and Parkway Forest Drive (south intersection)	40
Foxwarren Drive	Bayview Avenue and Hawksbury Drive	40
Freshmeadow Drive	Don Mills Road and Hollyberry Trail	40



3  
City of Toronto By-law 271-2025

---

(From Column 1 Highway)	(From Column 2 Between)	(From Column 3 Speed Limit (km/h))
Godstone Road	A point 60 metres east of Don Mills Road and Kempself Crescent (north intersection)	40
Heathview Avenue	Finch Avenue East and Page Avenue	40
Hérons Hill Way	Yorkland Road and Sheppard Avenue East	40
Hobart Drive	Deerford Road and Seneca Hill Drive	40
Kathrose Drive	Clydesdale Drive and a point 120 metres north thereof	40
Kenaston Gardens	Sheppard Avenue East and Barberry Place	40
Lescon Road	Nymark Avenue and Trailside Drive	40
Margaret Avenue	Brian Drive and a point 100 metres south of Salinger Court	40
Muirhead Road	Old Sheppard Avenue and Edmonton Drive	40
Old Sheppard Avenue	Muirhead Road and Victoria Park Avenue	40
Page Avenue (NY)	Finch Avenue East and Forest Grove Drive	40
Palomino Crescent	Bunty Lane (north intersection) and Bunty Lane (south intersection)	40
Pineway Boulevard	Bernick Road and Cummer Avenue	40
Pineway Boulevard	Weatherstone Crescent (north intersection) and Bernick Road	40
Pineway Boulevard	Weatherstone Crescent (south intersection) and Weatherstone Crescent (north intersection)	40
Pinto Drive	Edmonton Drive/Chipwood Crescent (west intersection) and Cherokee Boulevard	40
Pleasant View Drive	Victoria Park Avenue and Brian Drive	40
Ravel Road	A point 15 metres east of Leslie Street and a point 15 metres north of Finch Avenue East	40



(From Column 1 Highway)	(From Column 2 Between)	(From Column 3 Speed Limit (km/h))
Rochelle Crescent	Shaughnessy Boulevard (south intersection) and Shaughnessy Boulevard (north intersection)	40
Ruddington Drive	Tollerton Avenue and Cummer Avenue	40
Shawnee Circle	Cherokee Boulevard (northwest intersection) and Shawnee Circle	40
Silas Hill Drive	Van Horne Avenue and Seneca Hill Drive	40
Snowcrest Avenue (west leg)	Cummer Avenue and Luton Gate	40
Whittaker Crescent	Burbank Drive (north intersection) and Burbank Drive (south intersection)	40
Windham Drive	Bunty Lane and Burbank Drive	40

- B. By inserting in Schedule XXXV (Speed Limits on Public Highways) in § 950-1334, the following in alphabetical order by street name:

(In Column 1 Highway)	(In Column 2 Between)	(In Column 3 Speed Limit (km/h))
Alamosa Drive	Finch Avenue East and Appian Drive	40
Ambrose Road	Sheppard Avenue East and Eunice Road	40
Brahms Avenue	Finch Avenue East and McNicoll Avenue	40
Cliffwood Road	Don Mills Road (north intersection) and Freshmeadow Drive	40
Forest Grove Drive	Burbank Drive and Page Avenue	40
Forest Manor Road	Helen Lu Road and Parkway Forest Drive (North Intersection)	40
Freshmeadow Drive	Townsend Road and Cliffwood Road	40
Old Sheppard Avenue	Brian Drive and Victoria Park Avenue	40
Page Avenue	Heathview Avenue and Forest Grove Drive	40



C. By inserting in Schedule XLV (Part 1): Designated Areas – Reduced Speed Areas in § 950-1344, the following in alphabetical order by designated area name

(In Column 1 Designated Area Name)	(In Column 2 East Limit/West Limit of Designated Area)	(In Column 3 North Limit/South Limit of Designated Area)	(In Column 4 Excluded Highways or Bridges)	(In Column 5 Speed (km/h))	(In Column 6 Designated Area Map)
(Area 1) in Ward 17	East side of Bayview Avenue and West side of Leslie Street	North side of Finch Avenue East and South side of Steeles Avenue East	Cummer Avenue between Leslie Street and a point 30 metres east of Ruddington Drive  Lonergan Crescent between Bally Connor Court (north intersection) and Bally Connor Court (south intersection)	30	(Area 1) in Ward 17
Area 2) in Ward 17	East side of Bayview Avenue and West side of Leslie Street	South side of Finch Avenue East and North side of Sheppard Avenue East	Alamosa Drive between Finch Avenue East and Gatehead Road (East Intersection)  Ambrose Road between Sheppard Avenue East and Clarinda Drive  Forest Grove Drive between Burbank Drive and the east end of Forest Grove Drive  Hawksbury Drive between Elkhorn Drive and Burbank Road	30	(Area 2) in Ward 17



(In Column 1 Designated Area Name)	(In Column 2 East Limit/West Limit of Designated Area)	(In Column 3 North Limit/South Limit of Designated Area)	(In Column 4 Excluded Highways or Bridges)	(In Column 5 Speed (km/h))	(In Column 6 Designated Area Map)
Area 2) in Ward 17	East side of Bayview Avenue and West side of Leslie Street	South side of Finch Avenue East and North side of Sheppard Avenue East	Old Leslie Street between Esther Shiner Boulevard and Sheppard Avenue East (westbound)  Page Avenue between Heathview Avenue and Forest Grove Drive  Adra Grado Way between Okra Tomar Cres and Leslie Street  Okra Tomar Crescent between Adra Grado Way (West Intersection) and Adra Grado Way (East Intersection)	30	(Area 2) in Ward 17
Area 2) in Ward 17	East side of Bayview Avenue and West side of Leslie Street	South side of Finch Avenue East and North side of Sheppard Avenue East	Valliere Place between Page Avenue and west end of Valliere Place	30	(Area 2) in Ward 17



(In Column 1 Designated Area Name)	(In Column 2 East Limit/West Limit of Designated Area)	(In Column 3 North Limit/South Limit of Designated Area)	(In Column 4 Excluded Highways or Bridges)	(In Column 5 Speed (km/h))	(In Column 6 Designated Area Map)
Area 3) in Ward 17	East side of Bayview Avenue and West side of Leslie Street	South side of Sheppard Avenue East and North side of Highway 401 C W	Old Leslie Street between Leslie Station Bus Loop/Old Leslie Street and Sheppard Avenue East (eastbound)  Esther Shiner Boulevard between Provost Drive and Leslie Street  Provost Drive between Sheppard Avenue East and south end of Provost Drive  Thomas Clark Way between Barberry Place and Rean Drive	30	Area 3) in Ward 17
(Area 4) in Ward 17	East side of Leslie Street and West side of Don Mills Road	South side of Sheppard Avenue East and North side of Highway 401 X W	Havenbrook Boulevard between Don Mills Road and Shaughnessy Boulevard  Shaughnessy Boulevard between Havenbrook Boulevard and Sheppard Avenue East	30	(Area 4) in Ward 17



(In Column 1 Designated Area Name)	(In Column 2 East Limit/West Limit of Designated Area)	(In Column 3 North Limit/South Limit of Designated Area)	(In Column 4 Excluded Highways or Bridges)	(In Column 5 Speed (km/h))	(In Column 6 Designated Area Map)
(Area 5) in Ward 17	East side of Don Mills Road and West side of Victoria Park Avenue	South side of Sheppard Avenue East and North side of Highway 401 X W	<p>Consumers Road between Sheppard Avenue East and Yorkland Boulevard</p> <p>Consumers Road between Yorkland Boulevard and Victoria Park Avenue</p> <p>Parkway Forest Drive between Don Mills Road and Sheppard Avenue East</p> <p>Yorkland Boulevard between Yorkland Road and Consumers Road</p> <p>Yorkland Road between Sheppard Avenue East and Yorkland Boulevard</p> <p>Ann O'Reilly Road between Atria Boulevard and end of Ann O'Reilly Road</p>	30	(Area 5) in Ward 17



(In Column 1 Designated Area Name)	(In Column 2 East Limit/West Limit of Designated Area)	(In Column 3 North Limit/South Limit of Designated Area)	(In Column 4 Excluded Highways or Bridges)	(In Column 5 Speed (km/h))	(In Column 6 Designated Area Map)
(Area 5) in Ward 17	East side of Don Mills Road and West side of Victoria Park Avenue	South side of Sheppard Avenue East and North side of Highway 401 X W	<p>Black Oak Road between Settlers Road and Victoria Park Avenue</p> <p>Esther Cutler Road between Sheppard Avenue East and Black Oak Road</p> <p>Helen Lu Road between Don Mills Road and Forest Manor Road</p> <p>Lansing Square between Settlers Road and Victoria Park Avenue</p> <p>Smooth Rose Court between Yorkland Boulevard and end of Smooth Rose Court</p> <p>Shinleaf Terrace between Yorkland Boulevard and William Sylvester Drive</p> <p>William Sylvester Drive between Shinleaf Terrace and Consumers Road</p>	30	(Area 5) in Ward 17



(In Column 1 Designated Area Name)	(In Column 2 East Limit/West Limit of Designated Area)	(In Column 3 North Limit/South Limit of Designated Area)	(In Column 4 Excluded Highways or Bridges)	(In Column 5 Speed (km/h))	(In Column 6 Designated Area Map)
(Area 6) in Ward 17	East side of Leslie Street and West side of Don Mills Road between Finch Avenue East and Don Mills Road East; Don Mills Road East between Don Mills Road (north intersection) and Don Mills Road (south intersection)  Don Mills Road between Don Mills Road East and Sheppard Avenue East	South side of Finch Avenue East and North side of Sheppard Avenue East	Don Mills Road West between Van Home Avenue and Esterbrooke Avenue  Esterbrooke Avenue between Shaughnessy Boulevard and Don Mills Road  Leith Hill Road between Don Mills Road and Shaughnessy Boulevard  Linus Road between Finch Avenue East and Seneca Hill Drive  Nymark Avenue between Leslie Street and Shaughnessy Boulevard  Seneca Hill Drive between Finch Avenue East and Van Horne Avenue  Shaughnessy Boulevard between Sheppard Avenue East and Van Horne Avenue  Van Horne Avenue between Leslie Street and Don Mills Road	30	(Area 6) in Ward 17



(In Column 1 Designated Area Name)	(In Column 2 East Limit/West Limit of Designated Area)	(In Column 3 North Limit/South Limit of Designated Area)	(In Column 4 Excluded Highways or Bridges)	(In Column 5 Speed (km/h))	(In Column 6 Designated Area Map)
(Area 7) in Ward 17	East side of Don Mills Road; Don Mills Road East between Don Mills Road (north intersection) and Don Mills Road (south intersection); Don Mills Road between Fairview Mall Drive and Sheppard Avenue East and West side of Victoria Park Avenue	North side of Sheppard Avenue East and South side of Finch Avenue East	<p>Brian Drive between Sheppard Avenue East and Van Horne Avenue</p> <p>Fairview Mall Drive between Don Mills Road and Sheppard Avenue East</p> <p>Godstone Road between Fairview Drive and Kingslake Road</p> <p>Kingslake Road between Godstone Road and Seneca Hill Drive</p> <p>Old Sheppard Avenue between Brian Drive and Victoria Park Avenue</p> <p>Pleasant View Drive between Brian Drive and Victoria Park Avenue</p> <p>Seneca Hill Drive between Don Mills Road and Finch Avenue East</p> <p>Van Horne Avenue between Don Mills Road and Victoria Park Avenue</p>	30	(Area 7) in Ward 17



(In Column 1 Designated Area Name)	(In Column 2 East Limit/West Limit of Designated Area)	(In Column 3 North Limit/South Limit of Designated Area)	(In Column 4 Excluded Highways or Bridges)	(In Column 5 Speed (km/h))	(In Column 6 Designated Area Map)
(Area 8) in Ward 17	East side of Leslie Street and West side of Don Mills Road	North side of Finch Avenue East and South side of Steeles Avenue East	<p>Brahms Avenue between Finch Avenue East and a point 365.7 metres south of McNicoll Avenue</p> <p>Clansman Boulevard between Leslie Street and McNicoll Avenue</p> <p>McNicoll Avenue between Leslie Street and Don Mills Road</p> <p>Queen Magdalene Place between McNicoll Avenue and end of Queen Magdalene Place</p>	30	(Area 8) in Ward 17
(Area 9) in Ward 17	East side of Don Mills Road and West side of Victoria Park Avenue	North side of Finch Avenue East and South side of Steeles Avenue East	<p>Cherokee Boulevard between Finch Avenue East and Yucatan Road</p> <p>Cherokee Boulevard between Shawnee Circle (northwest intersection) and Yucatan Road</p> <p>Cliffwood Road between Don Mills Road and Freshmeadow Drive</p>	30	(Area 9) in Ward 17



(In Column 1 Designated Area Name)	(In Column 2 East Limit/West Limit of Designated Area)	(In Column 3 North Limit/South Limit of Designated Area)	(In Column 4 Excluded Highways or Bridges)	(In Column 5 Speed (km/h))	(In Column 6 Designated Area Map)
(Area 9) in Ward 17	East side of Don Mills Road and West side of Victoria Park Avenue	North side of Finch Avenue East and South side of Steeles Avenue East	<p>Freshmeadow Drive between Townsend Road and Cliffwood Road</p> <p>Gordon Baker Road between Finch Avenue East and Victoria Park Avenue</p> <p>Harold Evans Crescent between Gordon Baker Road and McNicoll Avenue</p> <p>McNicoll Avenue between Don Mills Road and Victoria Park Avenue</p> <p>Pawnee Avenue between Victoria Park Avenue and Cherokee Boulevard</p> <p>Shawnee Circle between Cherokee Boulevard (northwest intersection) and Cherokee Boulevard (southeast intersection)</p>	30	(Area 9) in Ward 17



(In Column 1 Designated Area Name)	(In Column 2 East Limit/West Limit of Designated Area)	(In Column 3 North Limit/South Limit of Designated Area)	(In Column 4 Excluded Highways or Bridges)	(In Column 5 Speed (km/h))	(In Column 6 Designated Area Map)
(Area 9) in Ward 17	East side of Don Mills Road and West side of Victoria Park Avenue	North side of Finch Avenue East and South side of Steeles Avenue East	Skymark Drive between Finch Avenue East and Don Mills Road  Tempo Avenue between Harold Evans Crescent and Victoria Park Avenue  Townsend Road between Freshmeadow Drive and Steeles Avenue East	30	(Area 9) in Ward 17

D. By inserting in Schedule XLV (Part 2): Designated Areas – Maps in § 950-1344, the following maps in Appendix A to this bylaw in alphabetical order by designated area map.

Enacted and passed on April 5, 2025.

James Pasternak,  
Chair

John D. Elvidge,  
City Clerk

(Seal of the City)



## **Appendix A**



16  
City of Toronto By-law 271-2025

**Attachment 1 - Proposed Amendments to Speed Limits on Local roads and Public Lanes in Ward 1:**

1. Insert the following into Schedule XLV (Part 1) in § 950-1344 as follows:

(Column 1) Designated Area Name	(Column 2) East Limit/West Limit of Designated Area	(Column 3) North Limit/South Limit of Designated Area	(Column 4) Excluded Highways or Bridges	(Column 5) Speed (km/h)	(Column 6) Designated Area Map
(Area 1) in Ward 17	East side of Bayview Avenue and West side of Leslie Street	North side of Finch Avenue East and South side of Steeles Avenue East	Commer Avenue between Leslie Street and a point 30 metres east of Ruddington Drive Lovergan Crescent between Bally Connor Crescent (North Intersection) and Bally Connor Crescent (South Intersection)	30	(Area 1) in Ward 17
(Area 2) in Ward 17	East side of Bayview Avenue and West side of Leslie Street	South side of Finch Avenue East and North side of Sheppard Avenue East	Alamosa Drive between Finch Avenue East and Gatehead Road (East Intersection) Ambrose Road between Sheppard Avenue East and Clarinda Drive Forest Grove Drive between Burbank Drive and the east end of Forest Grove Drive Hawksbury Drive between Elkhorn Drive and Burbank Road Old Leslie Street between Esther Shiner Boulevard and Sheppard Avenue East (westbound) Page Avenue between Heathview Avenue and Forest Grove Drive Adra Grado Way between Okra Tomar Cires and Leslie Street Okra Tomar Crescent between Adra Grado Way (West Intersection) and Adra Grado Way (East Intersection) Valliere Place between Page Avenue and west end of Valliere Place	30	(Area 2) in Ward 17
(Area 3) in Ward 17	East side of Bayview Avenue and West side of Leslie Street	South side of Sheppard Avenue East and North side of Highway 401 C W	Old Leslie Street between Leslie Station Bus Loop/Old Leslie Street and Sheppard Avenue East (eastbound) Provost Drive between Sheppard Avenue East and south end of Provost Drive Thomas Clark Way between Barberry Place and Rean Drive	30	(Area 3) in Ward 17
(Area 4) in Ward 17	East side of Leslie Street and West side of Don Mills Road	South side of Sheppard Avenue East and North side of Highway 401 X W	Havenbrook Boulevard between Don Mills Road and Shaughnessy Boulevard Shaughnessy Boulevard between Havenbrook Boulevard and Sheppard Avenue East	30	(Area 4) in Ward 17
(Area 5) in Ward 17	East side of Don Mills Road and West side of Victoria Park Avenue	South side of Sheppard Avenue East and North side of Highway 401 X W	Consumers Road between Sheppard Avenue East and Yorkland Boulevard Consumers Road between Yorkland Boulevard and Victoria Park Avenue Parkway Forest Drive between Don Mills Road and Sheppard Avenue East Yorkland Boulevard between Yorkland Road and Consumers Road Yorkland Road between Sheppard Avenue East and Yorkland Boulevard Ann O'Reilly Road between Atira Boulevard and end of Ann O'Reilly Road Black Oak Road between Settlers Road and Victoria Park Avenue Esther Cutter Road between Sheppard Avenue East and Black Oak Road Helen Lu Road between Don Mills Road and Forest Manor Road Lansing Square between Settlers Road and Victoria Park Avenue Smooth Rose Court between Yorkland Boulevard and end of Smooth Rose Court Shinleaf Terrace between Yorkland Boulevard and William Sylvester Drive William Sylvester Drive between Shinleaf Terrace and Consumers Road	30	(Area 5) in Ward 17
(Area 6) in Ward 17	East side of Leslie Street and West side of Don Mills Road between Finch Avenue East and Don Mills Road East, Don Mills Road East between Don Mills Road (north intersection) and Don Mills Road (south intersection); Don Mills Road between Don Mills Road East and Sheppard Avenue East	South side of Finch Avenue East and North side of Sheppard Avenue East	Don Mills Road West between Van Horne Avenue and Esterbrooke Avenue Esterbrooke Avenue between Shaughnessy Boulevard and Don Mills Road Leith Hill Road between Don Mills Road and Shaughnessy Boulevard Linus Road between Finch Avenue East and Seneca Hill Drive Nymark Avenue between Leslie Street and Shaughnessy Boulevard Seneca Hill Drive between Finch Avenue East and Van Horne Avenue Shaughnessy Boulevard between Sheppard Avenue East and Van Horne Avenue Van Horne Avenue between Leslie Street and Don Mills Road	30	(Area 6) in Ward 17
(Area 7) in Ward 17	East side of Don Mills Road; Don Mills Road East between Don Mills Road (north intersection) and Don Mills Road (south intersection); Don Mills Road between Fairview Mall Drive and Sheppard Avenue East and West side of Victoria Park Avenue	North side of Sheppard Avenue East and South side of Finch Avenue East	Brian Drive between Sheppard Avenue East and Van Horne Avenue Fairview Mall Drive between Don Mills Road and Sheppard Avenue East Godstone Road between Fairview Drive and Kingslake Road Kingslake Road between Godstone Road and Seneca Hill Drive Old Sheppard Avenue between Brian Drive and Victoria Park Avenue Pleasant View Drive between Brian Drive and Victoria Park Avenue Seneca Hill Drive between Don Mills Road and Finch Avenue East Van Horne Avenue between Don Mills Road and Victoria Park Avenue	30	(Area 7) in Ward 17
(Area 8) in Ward 17	East side of Leslie Street and West side of Don Mills Road	North side of Finch Avenue East and South side of Steeles Avenue East	Brahms Avenue between Finch Avenue East and a point 365.7 metres south of McNicoll Avenue Clansman Boulevard between Leslie Street and McNicoll Avenue McNicoll Avenue between Leslie Street and Don Mills Road Queen Magdalene Place between McNicoll Avenue and end of Queen Magdalene Place	30	(Area 8) in Ward 17
(Area 9) in Ward 17	East side of Don Mills Road and West side of Victoria Park Avenue	North side of Finch Avenue East and South side of Steeles Avenue East	Cherokee Boulevard between Finch Avenue East and Yucatan Road Cherokee Boulevard between Shawnee Circle (northwest intersection) and Yucatan Road Cliffwood Road between Don Mills Road and Freshmeadow Drive Freshmeadow Drive between Townsend Road and Cliffwood Road Gordon Baker Road between Finch Avenue East and Victoria Park Avenue Harold Evans Crescent between Gordon Baker Road and McNicoll Avenue McNicoll Avenue between Don Mills Road and Victoria Park Avenue Pawnee Avenue between Victoria Park Avenue and Cherokee Boulevard (southeast intersection) Shawnee Circle between Cherokee Boulevard (northwest intersection) and Cherokee Boulevard (southeast intersection) Skymark Drive between Finch Avenue East and Don Mills Road Tempo Avenue between Harold Evans Crescent and Victoria Park Avenue Townsend Road between Freshmeadow Drive and Steeles Avenue East	30	(Area 9) in Ward 17



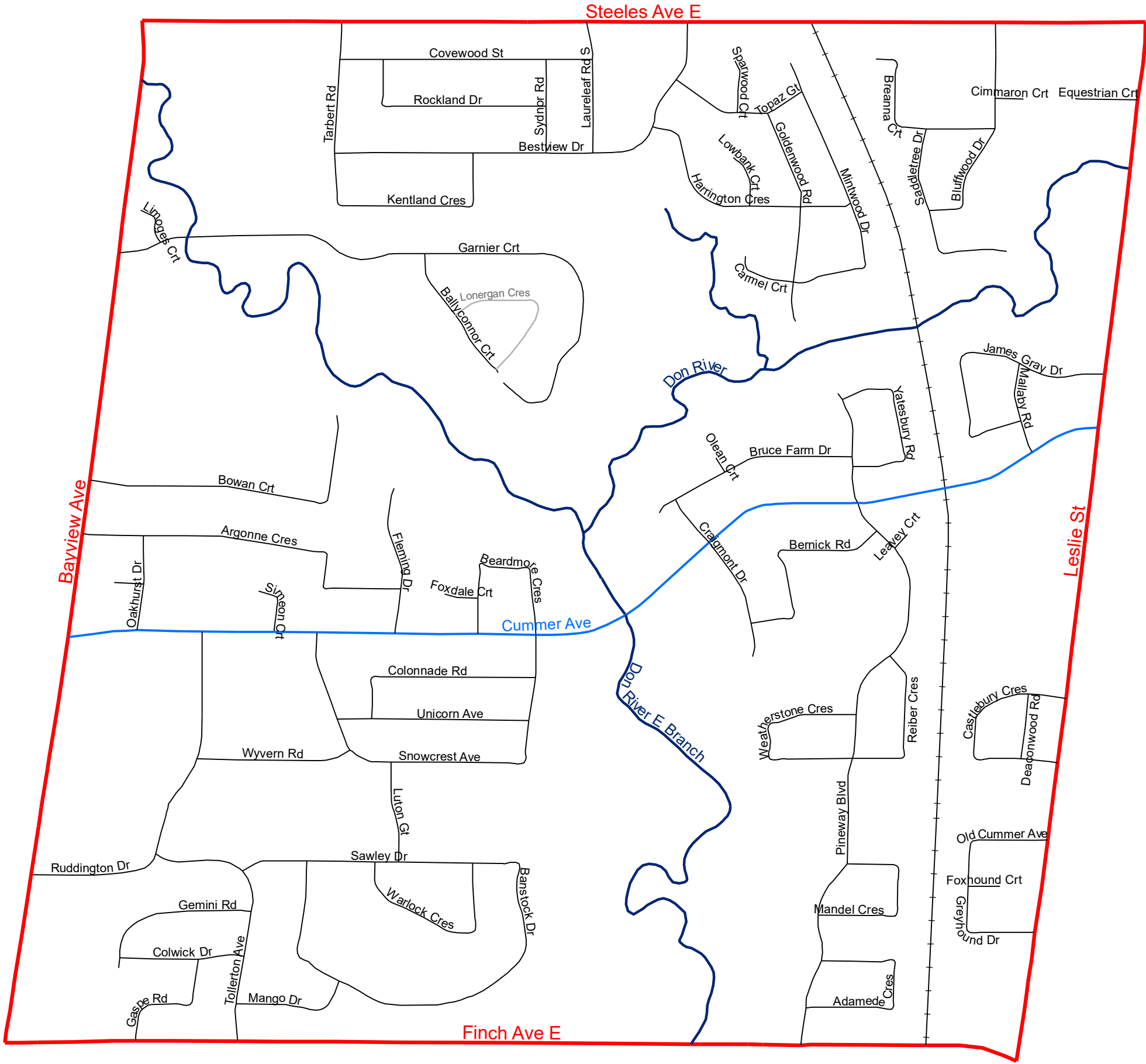

Legend

- |                                |                |               |
|--------------------------------|----------------|---------------|
| Major Arterial; Minor Arterial | Local; Laneway | River         |
| Collector                      | Pending        | Major Railway |



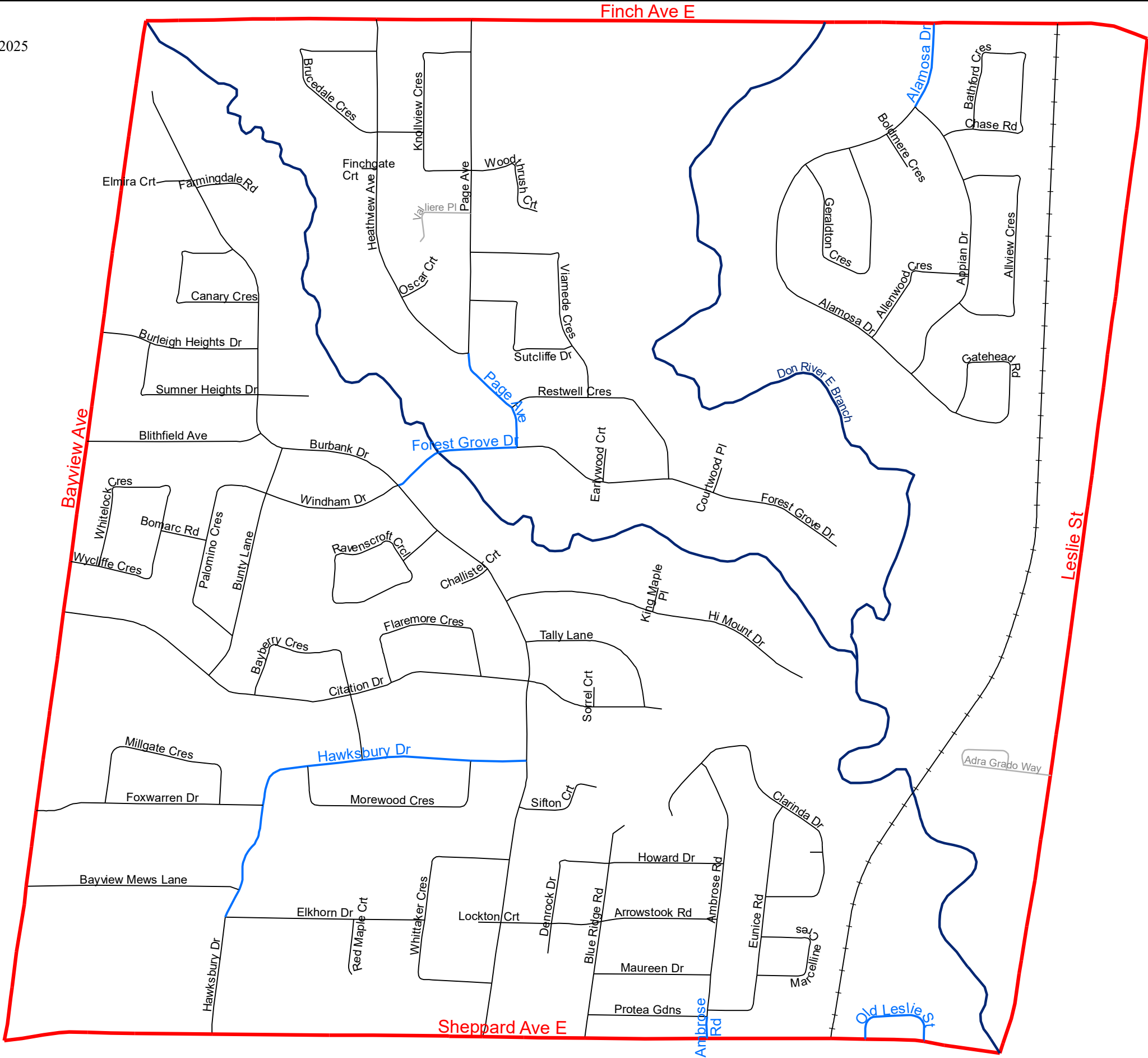





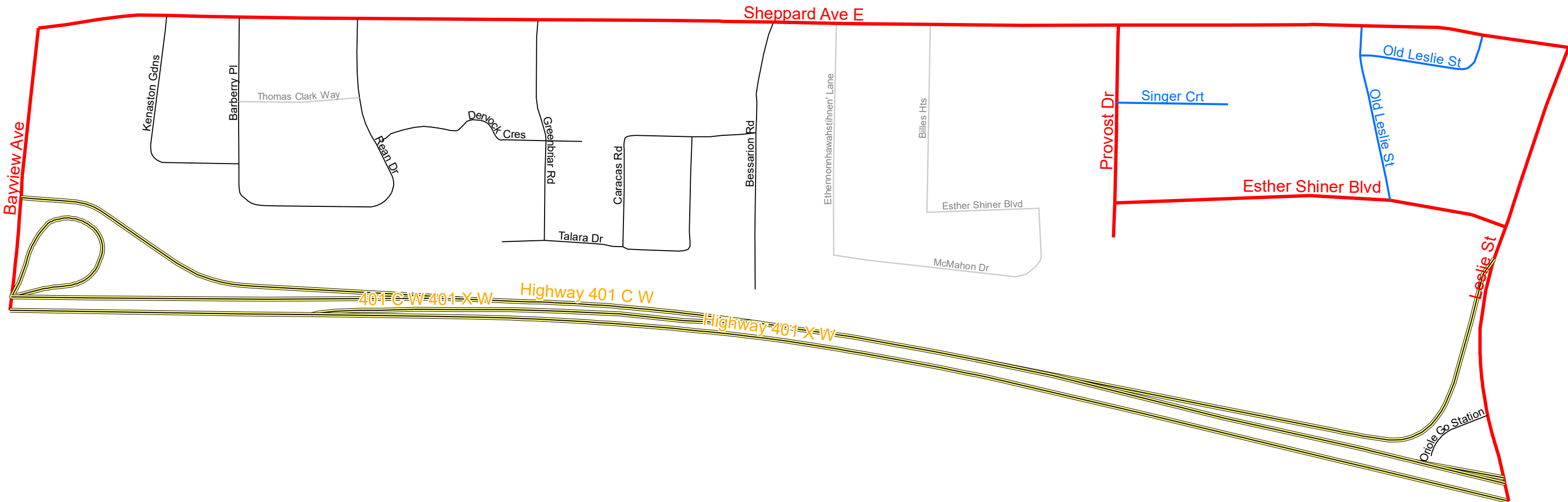

Legend

- Major Arterial; Minor Arterial
- Collector
- Local; Laneway
- Pending
- River
- Major Railway









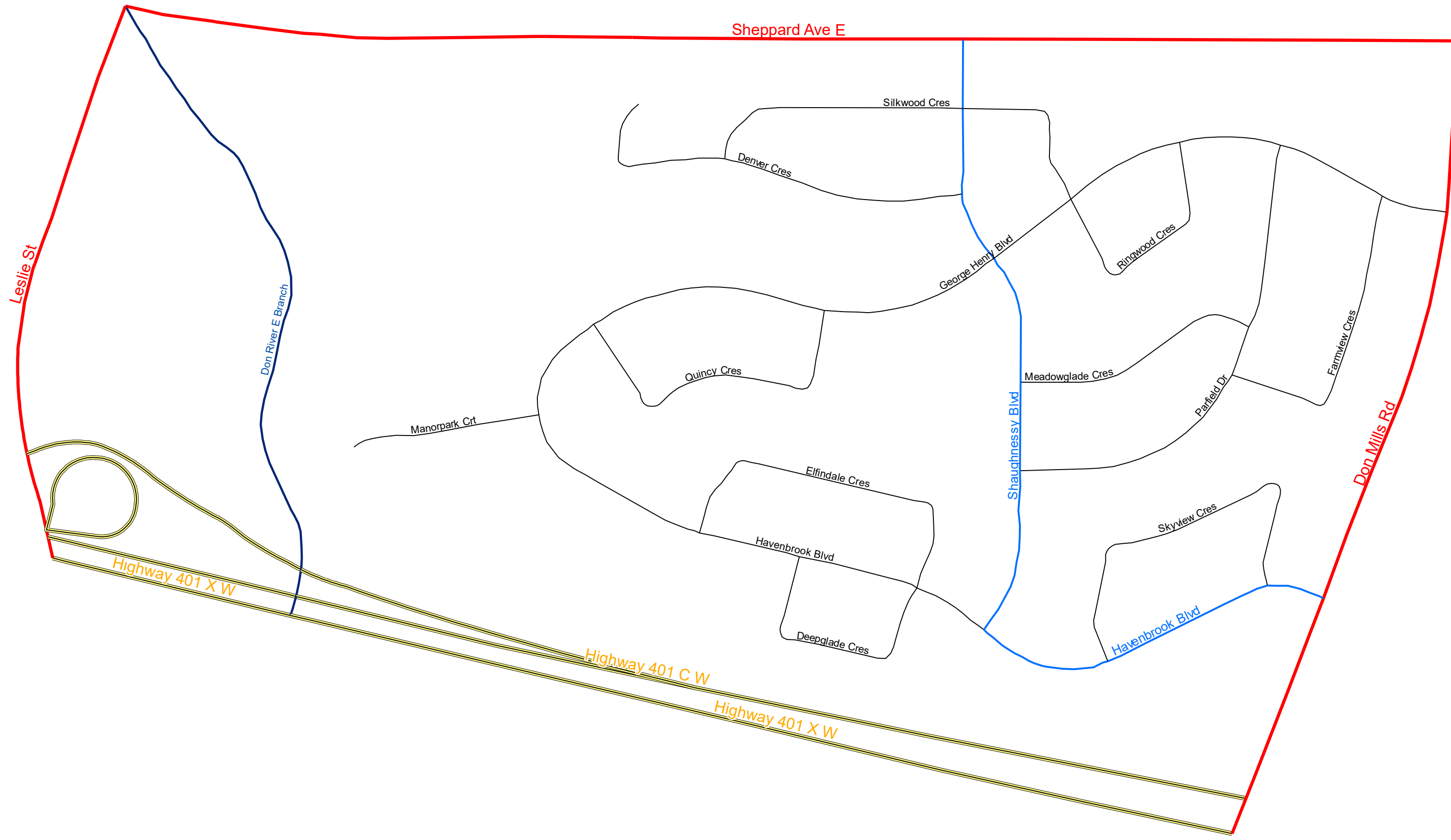

**Legend**

- |  |  |   |
|--|--|---|
|  Expressway                     |  Collector      |  Pending |
|  Major Arterial; Minor Arterial |  Local; Laneway |   |









**Legend**

- |  |  |   |
|--|--|---|
|  Expressway                     |  Collector      |  Pending |
|  Major Arterial; Minor Arterial |  Local; Laneway |  River   |





**Legend**

 Expressway	 Collector	 Pending
 Major Arterial; Minor Arterial	 Local; Laneway	



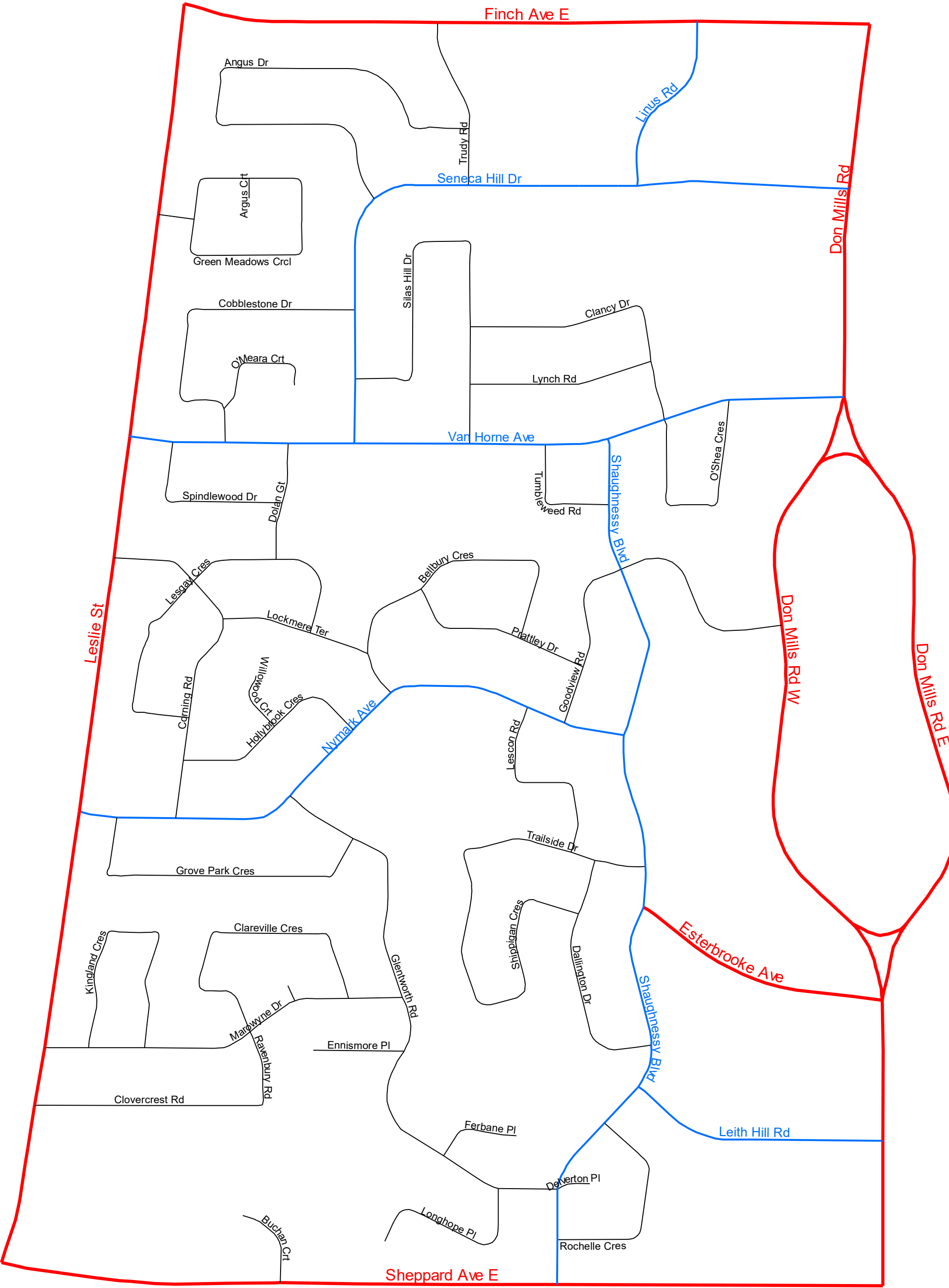

Legend

- Major Arterial; Minor Arterial
- Collector
- Local; Laneway
- Pending



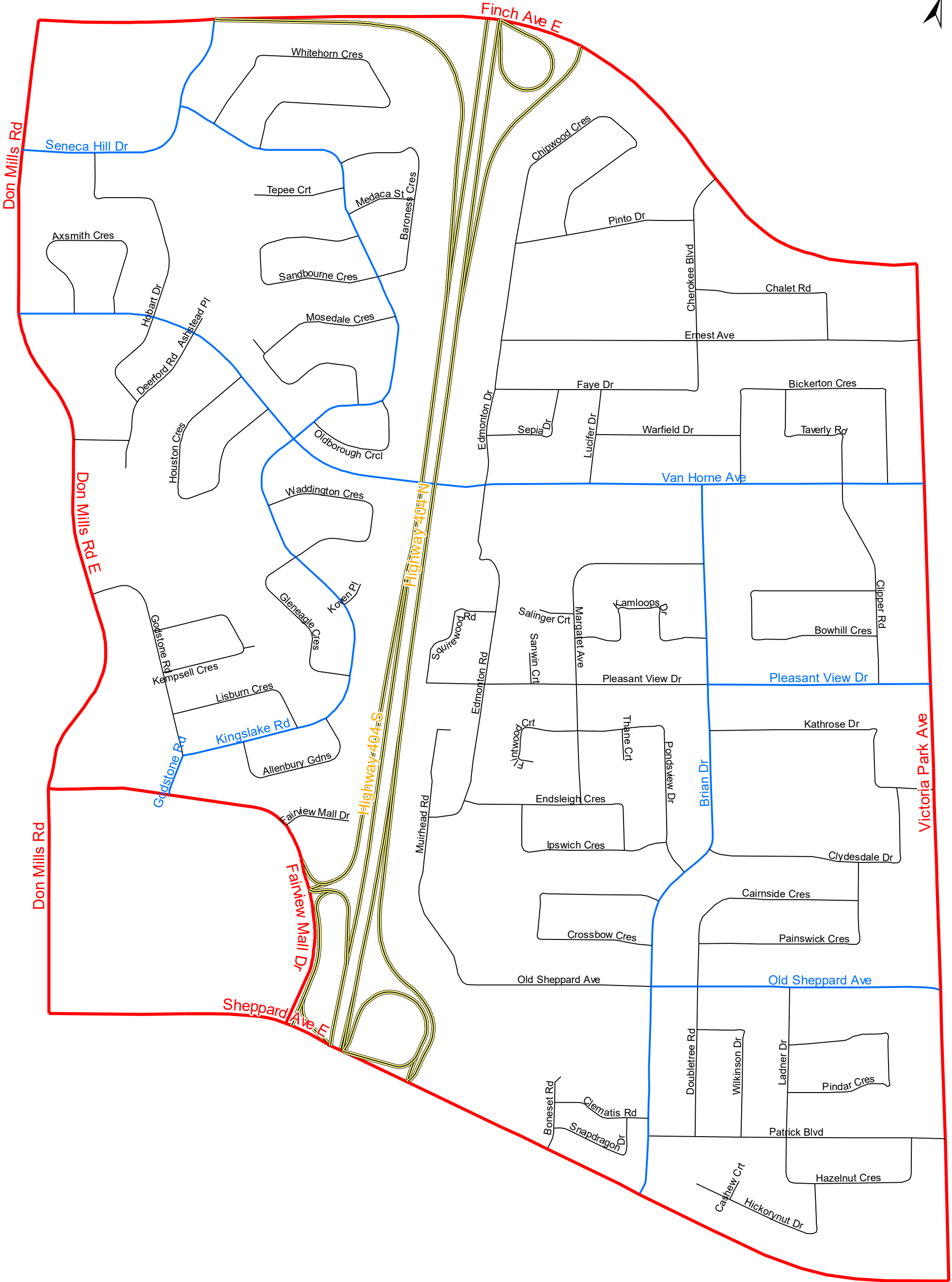



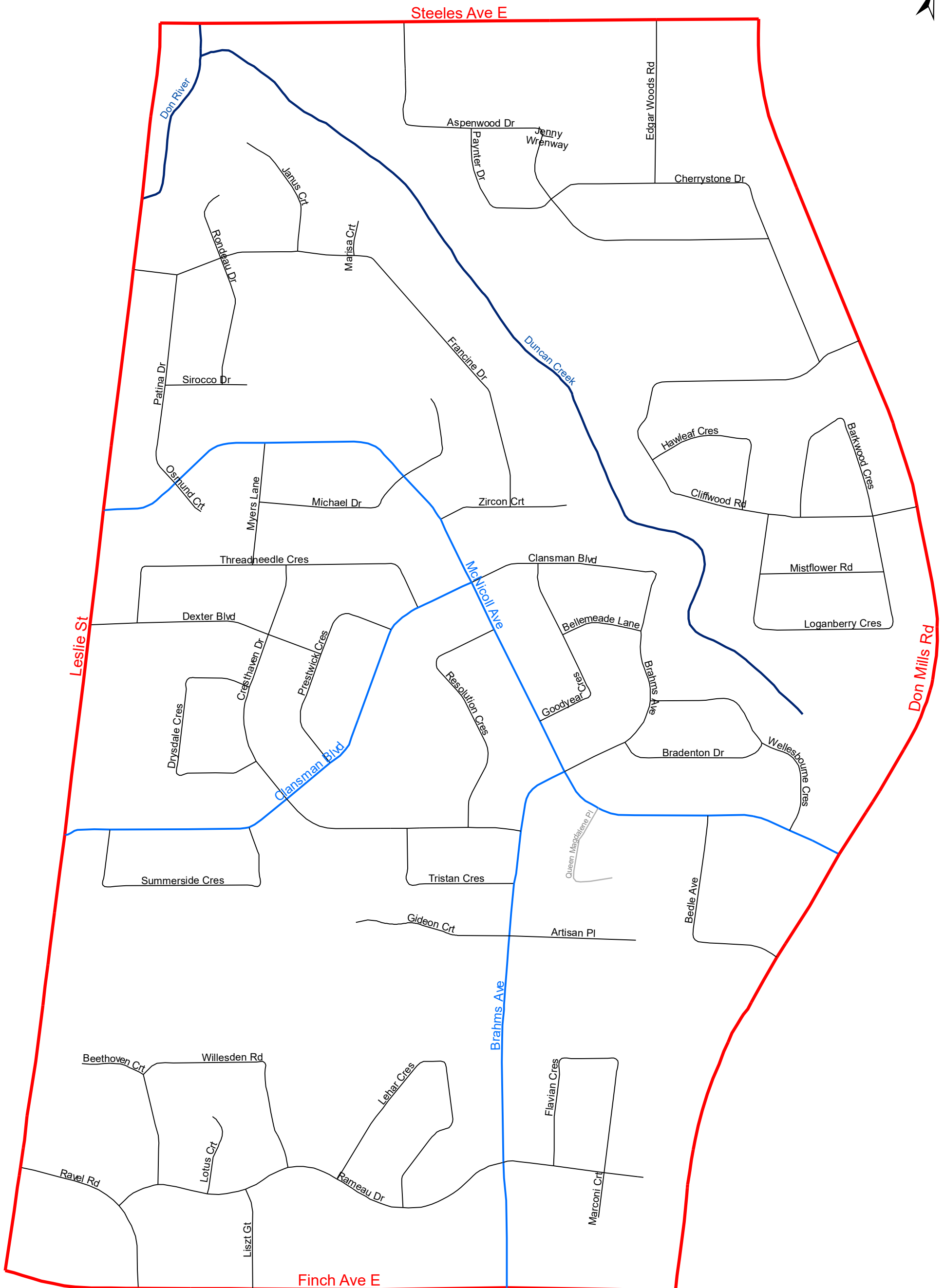

### Legend

- Expressway
- Collector
- Pending
- Major Arterial; Minor Arterial
- Local





### Legend

-  Major Arterial; Minor Arterial   
  Local; Laneway   
  River  
 Collector   
  Pending



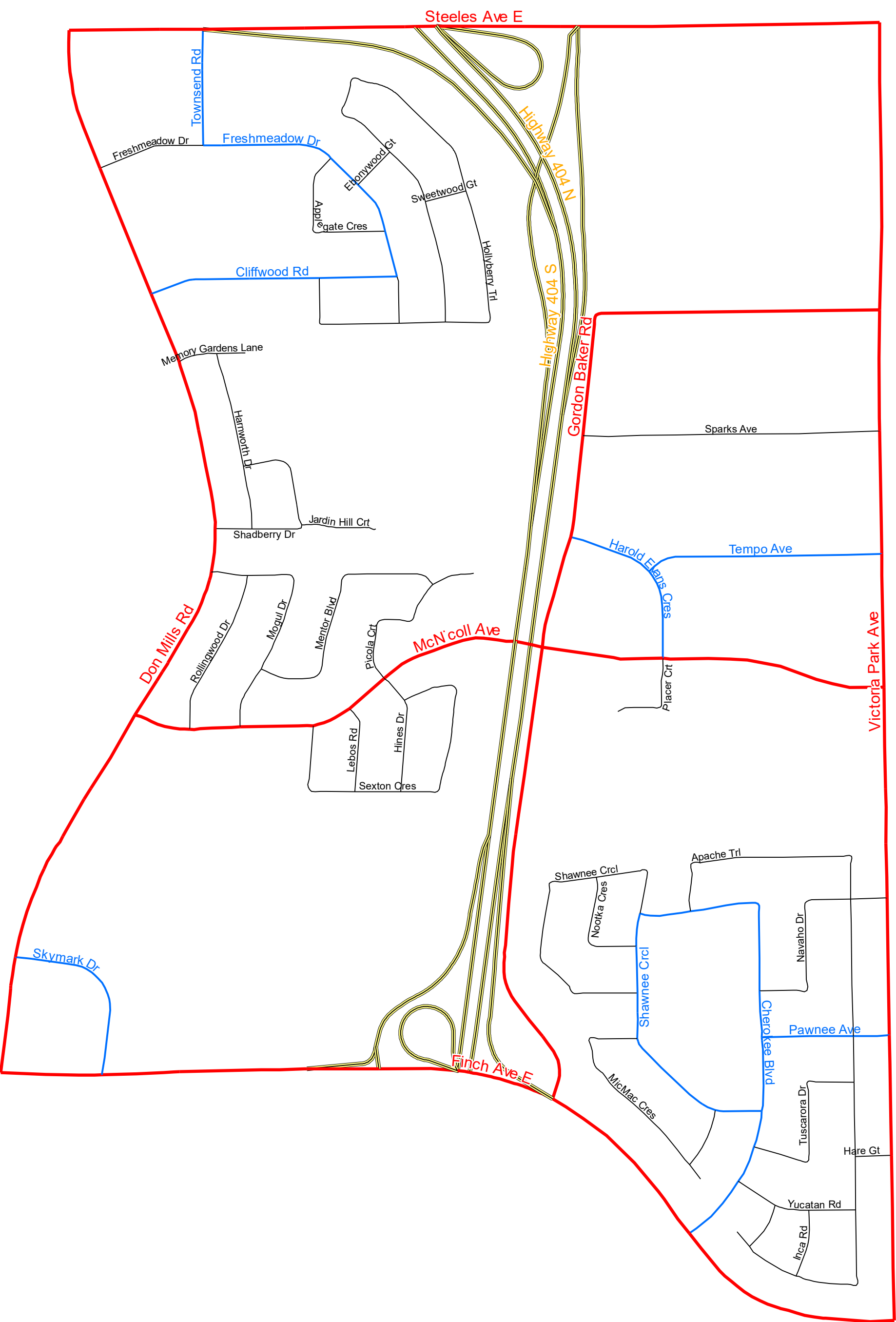

Designated Speed Limit Reduction (Area 9) in Ward 17

Legend

- Expressway
- Collector
- Pending
- Major Arterial; Minor Arterial
- Local; Laneway



26  
City of Toronto By-law 271-2025

3. Rescind the following into Schedule XXXV in § 950-1334 as follows

(From Column 1)	(From Column 2)	(From Column 3)	Action
Highway	Between	Speed Limit (km/h)	
Alamosa Drive	Finch Avenue East and Gatehead Road (east intersection)	40	Rescind
Ambrose Road	Sheppard Avenue East and Clarinda Drive	40	Rescind
Appian Drive	Alamosa Drive (south intersection) and Alamosa Drive (north intersection)	40	Rescind
Aspenwood Drive	A point 110 metres north of Paynter Drive (east intersection) and a point 265 metres east of Paynter Drive (east intersection)	40	Rescind
Barberry Place	Sheppard Avenue East and Rean Drive	40	Rescind
Bayview Mews Lane	Bayview Avenue and Hawksbury Drive	40	Rescind
Bestview Drive	Kentland Crescent and Harrington Crescent	40	Rescind
Blithfield Avenue	Bayview Avenue and Burbank Drive	40	Rescind
Blue Ridge Road	Sheppard Avenue East and Arrowstook Road	40	Rescind
Brahms Avenue	Finch Avenue East and a point 365.7 metres south of McNicoll Avenue	40	Rescind
Bunty Lane	Burbank Drive and Citation Drive	40	Rescind
Burbank Drive	A point 30 metres north of Sheppard Avenue East and the north end of Burbank Drive	40	Rescind
Burbank Drive	Burleigh Heights Drive and Sheppard Avenue East	40	Rescind
Burleigh Heights Drive	Bayview Avenue and Burbank Drive	40	Rescind
Cherokee Boulevard	A point 30 metres south of Ernest Avenue and Finch Avenue East	40	Rescind
Citation Drive	Bayview Avenue and the east end of Citation Drive	40	Rescind
Clansman Boulevard	Leslie Street and McNicoll Avenue	40	Rescind
Cliffwood Road	Don Mills Road (north intersection) and Hawleaf Crescent (west intersection)	40	Rescind
Cliffwood Road	Hawleaf Crescent (west intersection) and Freshmeadow Drive	40	Rescind
Clipper Road	Van Horne Avenue and Pleasant View Drive	40	Rescind
Cresthaven Drive	Drysdale Crescent (south intersection) and Brahms Avenue	40	Rescind
Edmonton Drive	Muirhead Road and Endsleigh Crescent	40	Rescind
Elkhorn Drive	Whittaker Crescent and Hawksbury Drive	40	Rescind
Ernest Avenue (NY)	Edmonton Drive and Victoria Park Avenue	40	Rescind
Faye Drive	Edmonton Drive and Cherokee Boulevard	40	Rescind
Forest Grove Drive	Burbank Drive and the east end of Forest Grove Drive	40	Rescind
Forest Manor Road	George Henry Boulevard (south side) and Parkway Forest Drive (south intersection)	40	Rescind
Foxwarren Drive	Bayview Avenue and Hawksbury Drive	40	Rescind
Freshmeadow Drive	Don Mills Road and Hollyberry Trail	40	Rescind
Godstone Road	A point 60 metres east of Don Mills Road and Kempself Crescent (north intersection)	40	Rescind
Heathview Avenue	Finch Avenue East and Page Avenue	40	Rescind
Heron's Hill Way	Yorkland Road and Sheppard Avenue East	40	Rescind
Hobart Drive	Deerford Road and Seneca Hill Drive	40	Rescind
Kathrose Drive	Clydesdale Drive and a point 120 metres north thereof	40	Rescind
Kenaston Gardens	Sheppard Avenue East and Barberry Place	40	Rescind
Lescon Road	Nymark Avenue and Trailside Drive	40	Rescind
Margaret Avenue	Brian Drive and a point 100 metres south of Salinger Court	40	Rescind
Muirhead Road	Old Sheppard Avenue and Edmonton Drive	40	Rescind
Old Sheppard Avenue	Muirhead Road and Victoria Park Avenue	40	Rescind
Page Avenue (NY)	Finch Avenue East and Forest Grove Drive	40	Rescind
Palomino Crescent	Bunty Lane (north intersection) and Bunty Lane (south intersection)	40	Rescind
Pineway Boulevard	Weatherstone Crescent (south intersection) and Weatherstone Crescent (north intersection)	40	Rescind
Pineway Boulevard	Weatherstone Crescent (north intersection) and Bernick Road	30	Rescind
Pineway Boulevard	Bernick Road and Cummer Avenue	40	Rescind
Pinto Drive	Edmonton Drive/Chipwood Crescent (west intersection) and Cherokee Boulevard	40	Rescind
Pleasant View Drive	Victoria Park Avenue and Brian Drive	40	Rescind
Ravel Road	A point 15 metres east of Leslie Street and a point 15 metres north of Finch Avenue East	40	Rescind
Rochelle Crescent	Shaughnessy Boulevard (south intersection) and Shaughnessy Boulevard (north intersection)	40	Rescind
Ruddington Drive	Tollerton Avenue and Cummer Avenue	40	Rescind
Shawnee Circle	Cherokee Boulevard (northwest intersection) and Shawnee Circle	40	Rescind
Silas Hill Drive	Van Horne Avenue and Seneca Hill Drive	40	Rescind
Snowcrest Avenue (west leg)	Cummer Avenue and Luton Gate	40	Rescind
Whittaker Crescent	Burbank Drive (north intersection) and Burbank Drive (south intersection)	40	Rescind
Windham Drive	Bunty Lane and Burbank Drive	40	Rescind



4. Enact the following into Schedule XXXV in § 950-1334 as follows:

(From Column 1)	(From Column 2)	(From Column 3)	Action
Highway	Between	Speed Limit (km/h)	
Alamosa Drive	Finch Avenue East and Appian Drive	40	Enact
Ambrose Road	Sheppard Avenue East and Eunice Road	40	Enact
Brahms Avenue	Finch Avenue East and McNicoll Avenue	40	Enact
Cliffwood Road	Don Mills Road (north intersection) and Freshmeadow Drive	40	Enact
Forest Grove Drive	Burbank Drive and Page Avenue	40	Enact
Forest Manor Road	Helen Lu Road and Parkway Forest Drive (North Intersection)	40	Enact
Freshmeadow Drive	Townsend Road and Cliffwood Road	40	Enact
Old Sheppard Avenue	Brian Drive and Victoria Park Avenue	40	Enact
Page Avenue (NY)	Heathview Avenue and Forest Grove Drive	40	Enact