Authority: Section 226.4 and 226.11 of the City of Toronto Act, 2006

CITY OF TORONTO

MAYORAL DECISION 7-2027

To amend the organizational structure of the City of Toronto

The Mayor has decided as follows:

A. Organizational Structure of the City

1. The organizational structure of the City of Toronto is amended in accordance with Attachment 1 to this decision.

B. Appointments of Officials

1. Denise Andrea Campbell is appointed Deputy City Manager, Community Development and Human Services.

2. David Jollimore is appointed Deputy City Manager, Infrastructure and Environment Services.

3. Jason Thorne is appointed Deputy City Manager, Housing and Economic Development, on an interim basis and until a successor is appointed, and retains the position of Chief Planner and Executive Director of City Planning.

4. Sonia Brar is appointed Chief Corporate Officer, on an interim basis and until a successor is appointed.

C. Amendment to Mayoral Decision 5-2027

1. Section C(3) of Mayoral Decision 5-2027 is amended by deleting the words "City Manager or a Deputy City Manager," and replacing it with the words "City Manager, a Deputy City Manager or the Chief Corporate Officer,".

D. Implementation

1. The City Manager is directed to review the organizational structure in A(1) and make recommendations to the Mayor for any further changes to the alignment of divisions.

2. The proper officers of the City are authorized and directed to do all things necessary to give effect to this decision and the Chief People Officer is authorized and directed to execute all documents necessary in that behalf.

3. This Mayoral Decision comes into effect on November 27, 2026.

November 20, 2026



Olivia Chow
Mayor

Attachment 1

Organizational Structure of the City of Toronto

Administrative Structure

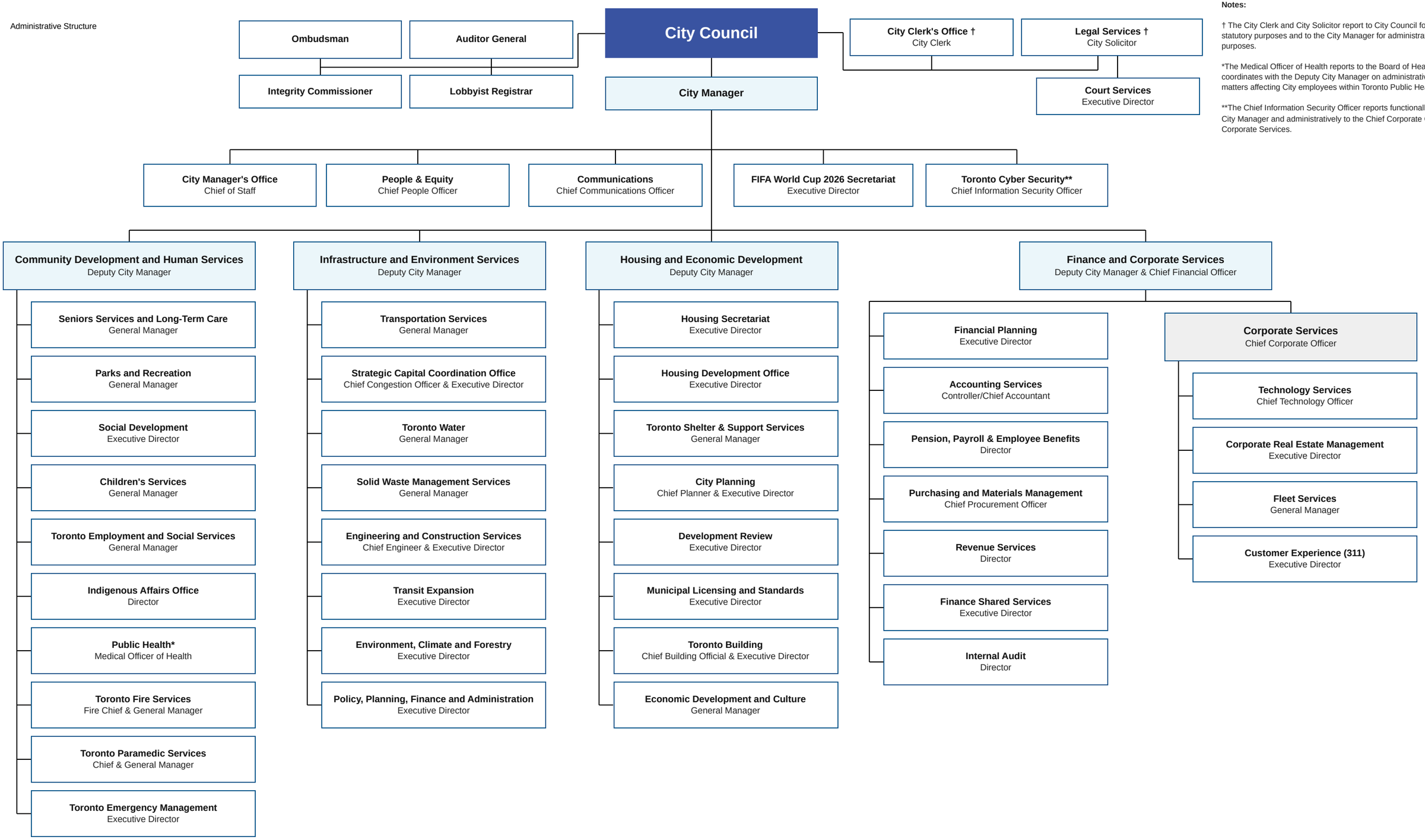

Notes:

† The City Clerk and City Solicitor report to City Council for statutory purposes and to the City Manager for administrative purposes.

*The Medical Officer of Health reports to the Board of Health and coordinates with the Deputy City Manager on administrative matters affecting City employees within Toronto Public Health.

**The Chief Information Security Officer reports functionally to the City Manager and administratively to the Chief Corporate Officer, Corporate Services.