

PLAN 66R-

Received and deposited
Date _____

ALISTER SANKEY - O.L.S.

ASST. REGISTRAR FOR THE LAND TITLES DIVISION OF TORONTO

AREA TABLE

PART	AREA
1	
2	
3	
4	
5	
6	
7	
8	
9	
10	
11	
12	
13	
14	
15	
16	
17	
18	
19	

SCHEDULE

PART	LOT	CONCESSION	PIN
1			
2			
3			
4			
5			
6			
7			
8			
9			
10	PART OF 15	FIRST MERIDIAN CONCESSION	
11			
12			PART OF PIN 07300-0043(LT)
13			PART OF PIN 07533-0027(LT)
14			PART OF PIN 07300-0043(LT)
15			PART OF PIN 07533-0027(LT)
16			
17			
18			
19			

NOTE: SEPARATE PARTS FOR PINS WERE NOT CREATED. IT IS ASSUMED THAT THE CURRENT PINS ARE TO BE CONSOLIDATED.

PLAN OF SURVEY OF
PART OF LOT 15
FIRST MERIDIAN CONCESSION
(GEOGRAPHIC TOWNSHIP OF ETOBICOKE)
NOW IN THE CITY OF TORONTO

SCALE 1: 750

David B. Searles Surveying Ltd.
ONTARIO LAND SURVEYORS

METRIC
DISTANCES SHOWN ON THIS PLAN ARE IN METRES AND CAN BE CONVERTED TO FEET BY DIVIDING BY 0.3048

CONTROL DATA
HORIZONTAL DATUM: UTM NAD 83 CALCULATED FROM
HCM 02019840122
HCM 02019840102
HCM 02019840105
HCM 02019840725
HCM 00119833346
HCM 00119833345

LEGEND

- DENOTES MONUMENT FOUND
- DENOTES MONUMENT SET
- SB DENOTES STANDARD IRON BAR
- SSB DENOTES SHORT STANDARD IRON BAR
- IB DENOTES IRON BAR
- CC DENOTES CUT CROSS
- CM DENOTES CONCRETE MONUMENT
- OU DENOTES ORIGIN UNKNOWN
- WT DENOTES WITNESS
- BY DENOTES BENNET YOUNG LIMITED
- JOB DENOTES J.D. BARNES LIMITED
- DHO DENOTES DEPARTMENT OF HIGHWAYS OF ONTARIO
- MTR DENOTES MUNICIPALITY OF METROPOLITAN TORONTO ROADS
- CLF DENOTES CHAIN LINK FENCE
- SF DENOTES BOARD FENCE
- P DENOTES PLAN 66R-2836
- P1 DENOTES PLAN 66R-5999
- P2 DENOTES PLAN 66R-23631
- P3 DENOTES PLAN OF SURVEY BY J.D. BARNES SURVEYING, LTD. DATED FEBRUARY 6, 1981

NOTE:
ALL P3 BEARINGS HAVE BEEN ROTATED BY 0°0'40" DUE TO UPDATED CONTROL DATUM. COMPARISONS ARE NOT SHOWN.

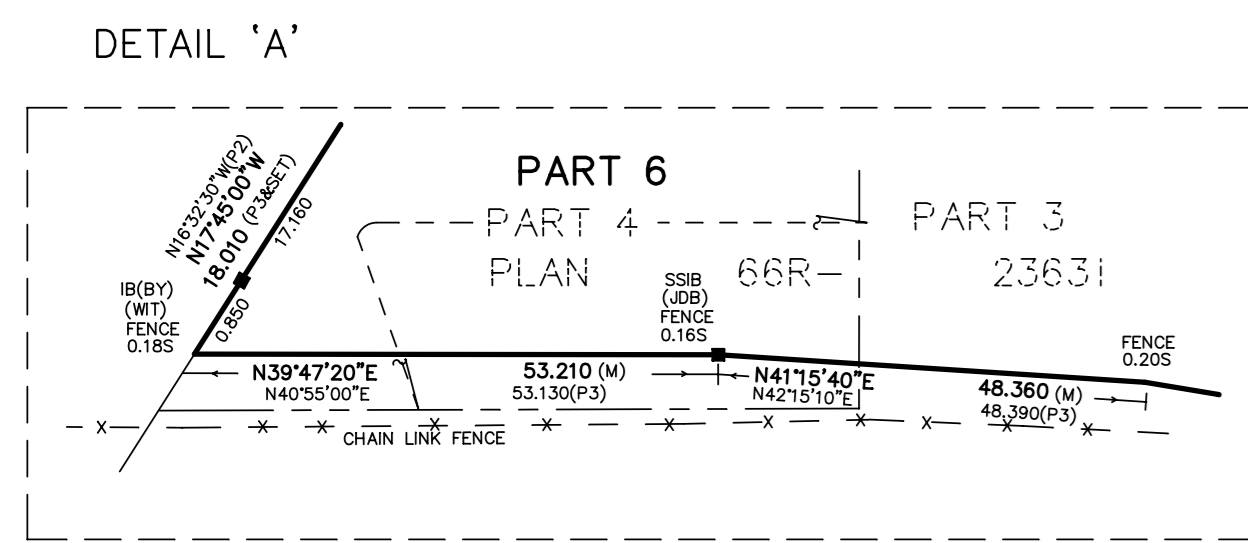

SURVEYOR'S CERTIFICATE

I CERTIFY THAT:
1. THIS SURVEY AND PLAN ARE CORRECT AND IN ACCORDANCE WITH THE SURVEYORS ACT, THE SURVEYORS ACT, AND THE LAND TITLES ACT AND THE REGULATIONS MADE UNDER THEM.
2. THE SURVEY WAS COMPLETED ON THE _____

PRELIMINARY

DATE _____ ALISTER SANKEY - ONTARIO LAND SURVEYOR

ORC # A93022

David B. Searles Surveying Ltd.
ONTARIO LAND SURVEYORS
4284 VILLAGE CENTRE COURT, MISSISSAUGA, ONTARIO L4Z 1S2
(905) 273-6840 FAX: (905) 896-4410
Email: info@dssearles.ca

Drawn: IV/KP/JS
Checked: ADS/RSW

File No: **125-1-08**

Computer Storage File No: 12508CALC-UTM.FLX
Operator: _____
Disk Plan Storage No: 125-1-08.DWG
Plan Index No: **M 13**