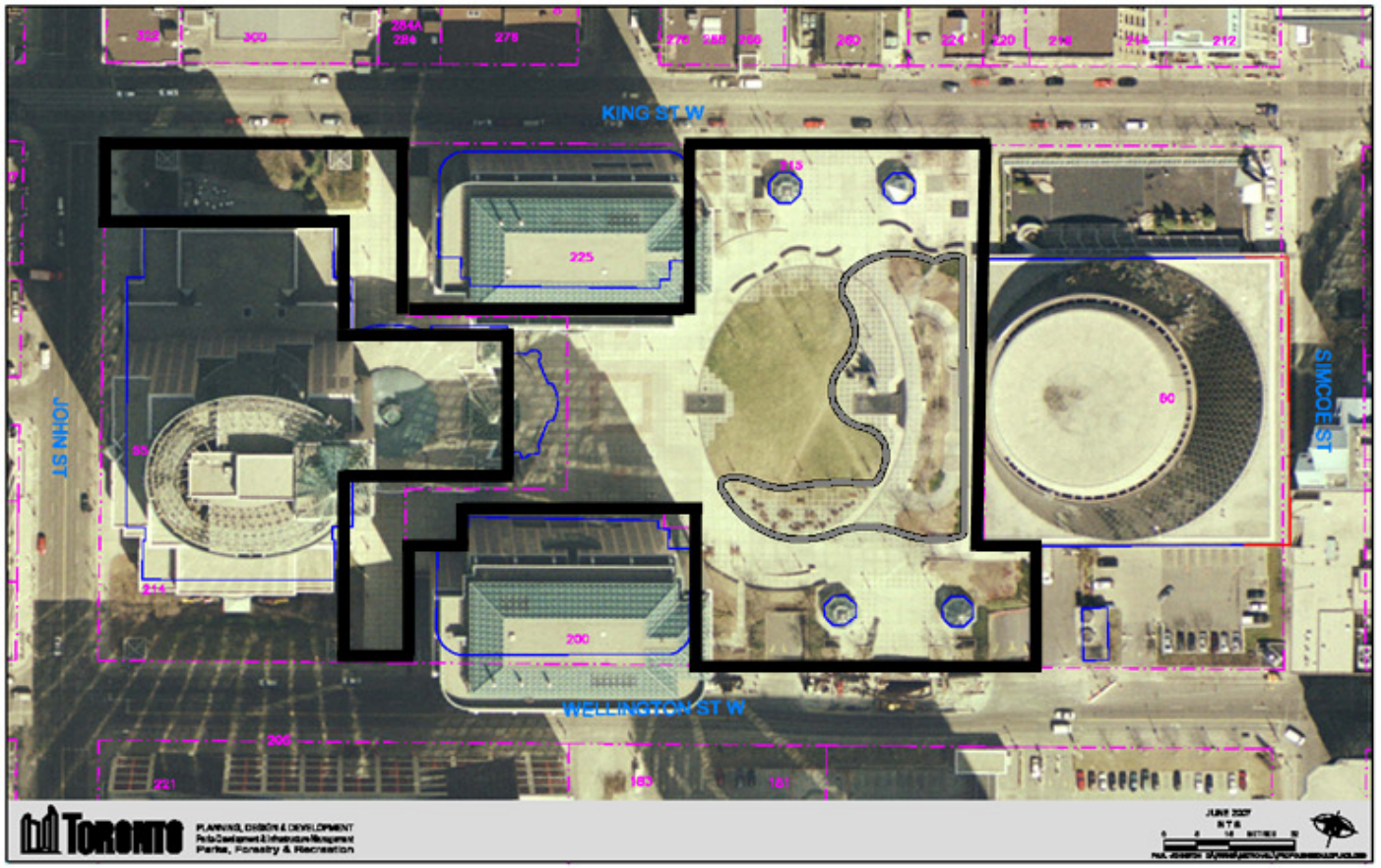

Metro Square to be Renamed

Glenn Gould Place

Note: Prepared by Real Estate Services for Renaming of Metro Square to David Pecaut Square for April 12th and 13th, 2011 Council Meeting – For Illustrative Purposes (Not Exact Boundaries)