

ONLY REAR EXITS FROM THE HOUSE IS A LARGE, HEAVY SLIDING DOOR, LOCATED HERE

OCT 14/10

THIS IS THE SECTION OF FENCE THAT WE ALSO REQUEST EXEMPTION FROM. GIVEN THE GRADE/ELEVATION CHANGE UNUSUAL TO THIS YARD, IT IS NOT FEASIBLE TO HAVE A POOL & REASONABLY USABLE DECK, WITH A FENCE SEPARATING THE TWO.

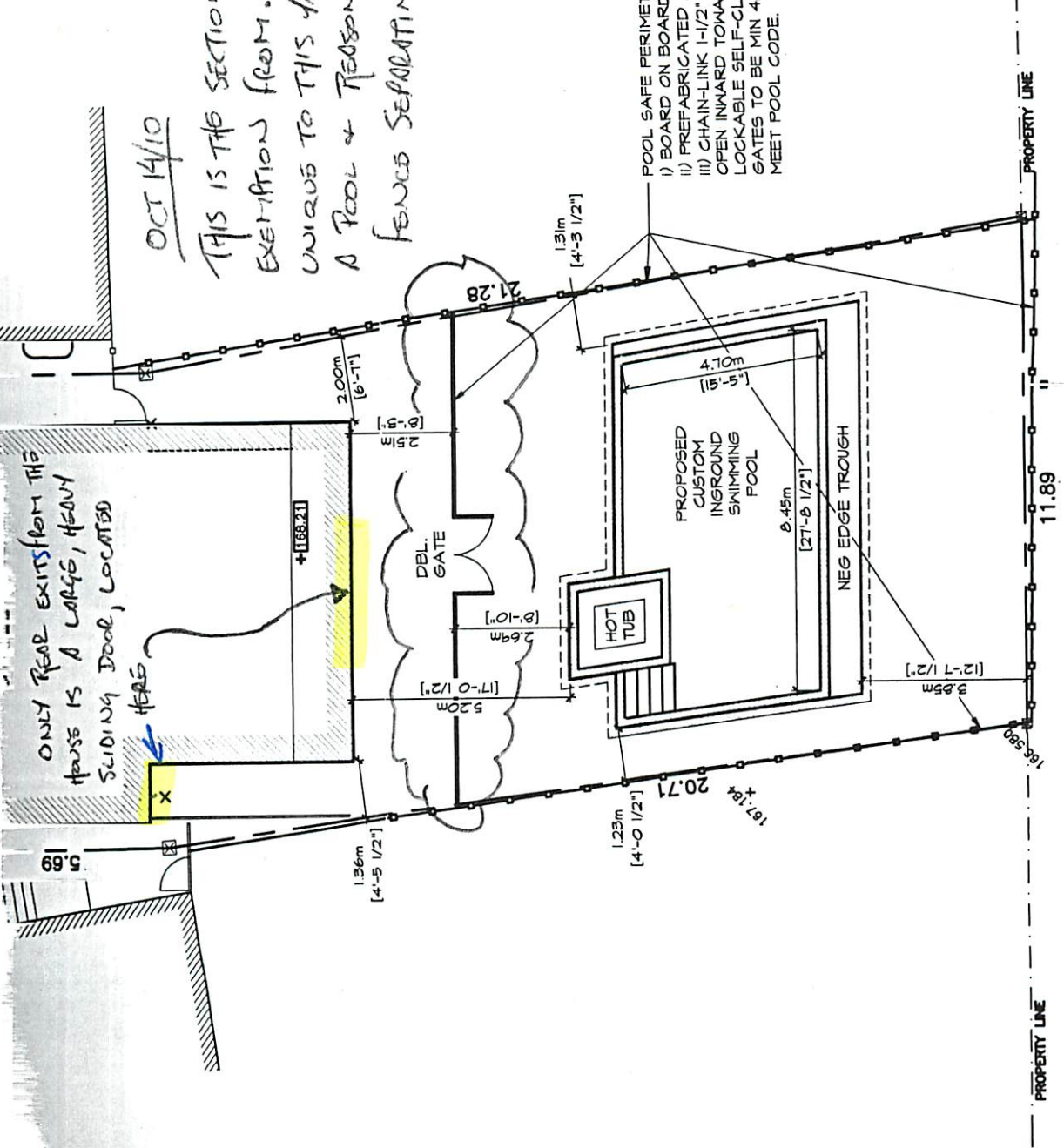

POOL SAFE PERIMETER POOL FENCE ALL SIDES
 I) BOARD ON BOARD FENCE WITH LATTICE TOP OR
 II) PREFABRICATED WROUGHT IRON FENCE OR
 III) CHAIN-LINK 1-1/2" BLACK MESH. ALL GATES TO OPEN INWARD TOWARDS POOL AREA, BE LOCKABLE SELF-CLOSING/LATCHING. ALL FENCE & GATES TO BE MIN 48" HIGH NON-CLIMBABLE. TO MEET POOL CODE.

| Revisions | |
|-----------|------|
| No. | Desc |
| | |
| | |
| | |
| | |

BONAVISTA POOLS
 40 BELLER COURT, MARKHAM, ONT. L3R 0A5
 PHONE: (905) 478-8800 FAX: (905) 478-7078
 Toronto Line (416) 460-8800
 Ft. Worth Line (817) 438-1177 Ft. Lauderdale Line (561) 478-8800

* Pool fence enclosure permit #

ATTACHMENT 1

