APPENDIX 'A'

AERIAL MAP

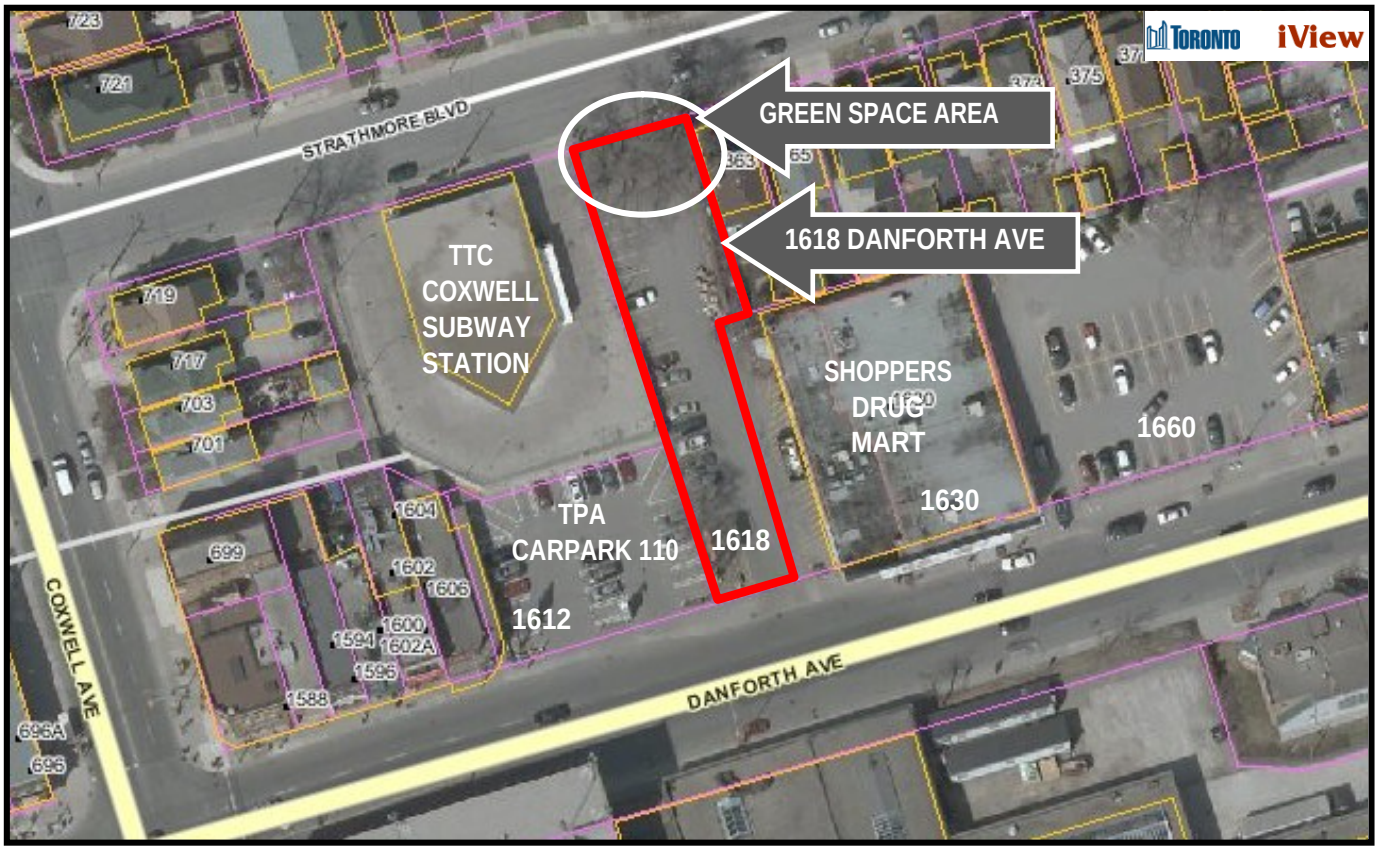



Street view of the northern portion of 1618 Danforth Avenue property, fronting on Strathmore Boulevard