ATTACHMENT 1
PARTS OF LOTS 14 THROUGH 22 ON R.P. 66R-12477, CITY OF TORONTO (THE "LANDS")

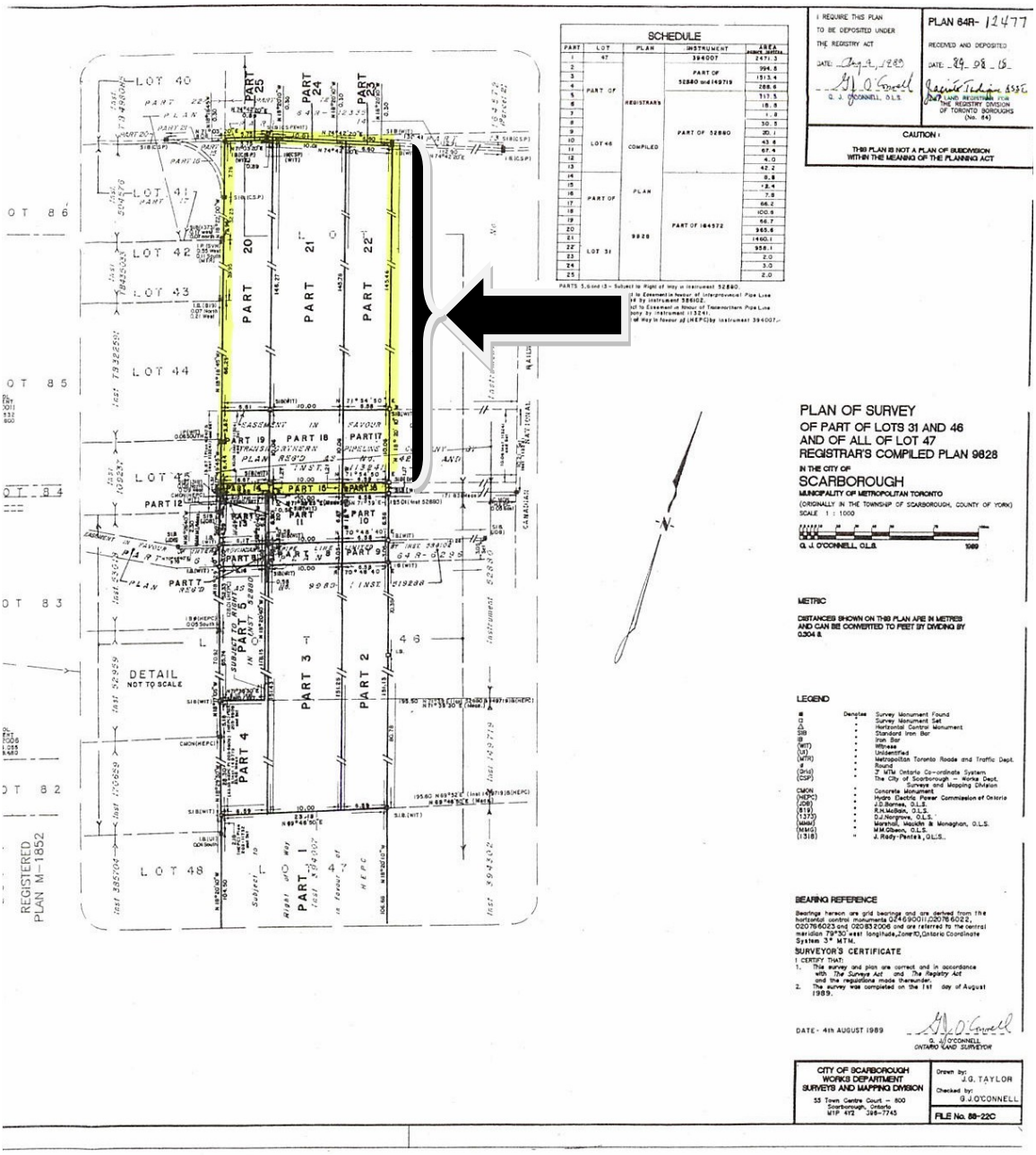

Attachment 1 – Real Estate Acquisition – Vacant Lands at the Rear of 3111 Kennedy Road for the Construction of the Redlea Avenue Extension