

**ATTACHMENT 1:  
APPLICATION PACKAGE**

For Enquiries Dial 311  
From Outside the City of Toronto (416) 392-CITY (2489)

Request Date: 20 03 2012 Folder No: 12-137057

**Sign Location**

Street No. <b>65</b>	Street Name <b>King Street East</b>	Lot No.	Plan No.
-------------------------	--	---------	----------

If this is an application for more than one property of a Signage Master Plan, please attach a schedule of all properties the proposed amendment will apply to.

Describe the sections of the Sign By-law that require amendment:

THIRD PARTY GROUND SIGNS ARE NOT PERMITTED IN CR ZONED DISTRICTS

Please provide the reasons/justification for the amendment (Attach any supporting documentation or additional pages as required)

A PERMIT WAS ISSUED TO CONSTRUCT A THIRD PARTY GROUND SIGN IN 1985. HOWEVER CONSTRUCTION OF THE SIGN COMMENCED 12 MONTHS LATER, THEREFORE THE CITY REVOKED THE PERMIT

**Property Owner Information**

Last Name		First Name	
		TOM DUNN	
Company Name (if applicable) CITIPARK INC		Area Code and Telephone No (416) 658-0773	
Street No. & Name 11 KING STREET WEST		Apt./Unit No. 300	Area Code and Mobile / Pager No.
City TORONTO	Province ONTARIO	Postal Code M5H 4C7	Area Code and Fax No.
E-mail address			

**Attachments Required**

- Copies of any supporting documents and all necessary plans and specifications required to support the Sign By-law Amendment(s) requested
- Sign By-law Amendment Data Sheet.

**Applicant's Declaration and Information**

Last Name <b>CATALANO</b>		First Name <b>SID</b>	
Company Name (if applicable) PATTISON OUTDOOR ADVERTISING		Area Code and Telephone No (905) 282-5846	
Street No. and Name 2700 MATHESON BLVD EAST		Apt./Unit No. 500	Area Code and Mobile / Pager No. (416) 839-5911
City MISSISSAUGA	Province ONTARIO	Postal Code L4W 4V9	Area Code and Fax No. (905) 282-9698
E-mail address			

**do hereby declare the following:**

- That I am  the Property Owner as stated above  
 an officer/employee of \_\_\_\_\_, which is an authorized agent of the owner.  
 the owner's authorized agent  
 an officer/employee of \_\_\_\_\_, which is the Property Owner's authorized agent.
- That statements contained in this application are true and made with full knowledge of all relevant matters and of the circumstances connected with this application.
  - That the plans and specifications submitted are prepared for the Sign By-law Amendment(s) described and are submitted in compliance with copyright law.
  - That the information included in this application and in the documents filed with this application is correct.
  - That statements contained in this application are true and made with full knowledge of all relevant matters and of the circumstances connected with this application.

**MARCH 12 2012**

SID CATALANO

02/03/2012

Applicant's Signature

Print Name

Date

The personal information on this form is collected under the authority of ss. 8 and 110 of the City of Toronto Act, 2006, and Chapter 694, Signs, General, of the City of Toronto Municipal Code, and will be used specifically for the purpose of creating and maintaining a record available to the general public concerning signs and permit information, evaluation of applications made under Chapter 694, Signs, General, its issuance, denial and revocation of permits under Chapter 694, Signs, General, processing applications for variances from and amendments to Chapter 694, Signs, General, creating aggregate statistical reports, enforcement of City of Toronto Municipal Code Chapter 694, Signs, General, Chapter 771, Taxation, Third Party Sign Tax, and any other applicable sign by-law of the City of Toronto, and contacting permit holder(s) or authorized agent(s). Questions about this collection may be referred to the Manager, Sign By-law Unit, at Toronto Building, City Hall, 100 Queen St W, 12<sup>th</sup> Floor, East Tower, Toronto, ON, M5H 2N2, Telephone 416-392-8000



PLAN OF SURVEY SHOWING SIGN LOCATIONS  
**LOT 5 AND 6**  
**REGISTERED PLAN D-151**  
**CITY OF TORONTO**  
 SCALE 1 : 200

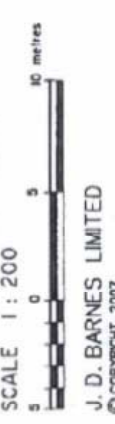

**METRIC** DISTANCES SHOWN ON THIS PLAN ARE IN METRES AND CAN BE CONVERTED TO FEET BY DIVIDING BY 0.3048.

**NOTES**  
 BEARINGS HEREON ARE GRID BEARINGS AND ARE DERIVED FROM STATION 02019660038 E 314 639.546 N 4 834 153.711 AND STATION 02019660040 E 314 922.239 N 4 834 237.465 AND ARE REFERRED TO THE CENTRAL MERIDIAN 79°30' WEST LONGITUDE, ZONE 10, NAD 27.

- B DENOTES SURVEY MONUMENT FOUND
- D DENOTES SURVEY MONUMENT SET
- SB DENOTES STANDARD IRON BAR
- W DENOTES WOOD FILING
- CC DENOTES CUT CORNER
- WT DENOTES WITNESS
- MEAS DENOTES MEASURED
- JOB DENOTES J.D. BARNES LIMITED
- JOHN DENOTES JOHN C. SEATON D.L.S.
- ORIGIN DENOTES ORIGIN UNKNOWN
- PLAN DENOTES PLAN BR-2150
- BA DENOTES

**SURVEYOR'S CERTIFICATE**

I CERTIFY THAT:  
 1. THIS SURVEY AND PLAN ARE CORRECT AND IN ACCORDANCE WITH THE SURVEY ACT AND THE REGULATIONS MADE UNDER THEM.  
 2. THE SURVEY WAS COMPLETED ON JULY 18, 2007.

DATE July 20, 2007  
 TRACY R. RYDGE  
 ONTARIO LAND SURVEYOR

ASSOCIATION OF ONTARIO LAND SURVEYORS  
 PLAN REGISTRATION FORM  
 1662690



THIS PLAN IS NOT VALID UNLESS REGISTERED BY THE SURVEYOR IN ACCORDANCE WITH REGULATION 1102R, SECTION 23(3)

**J.D. BARNES LIMITED**  
 LAND INFORMATION SPECIALISTS  
 100 UNIVERSITY AVENUE, SUITE 100, MARKHAM, ON L3R 9V7  
 T: 905-947-1000 F: 905-947-1001  
 REGISTRATION NO. 07-21-748-04



**KING STREET EAST (BY TOWN OF YORK PLAN)**  
 PIN 21401-01291L T1

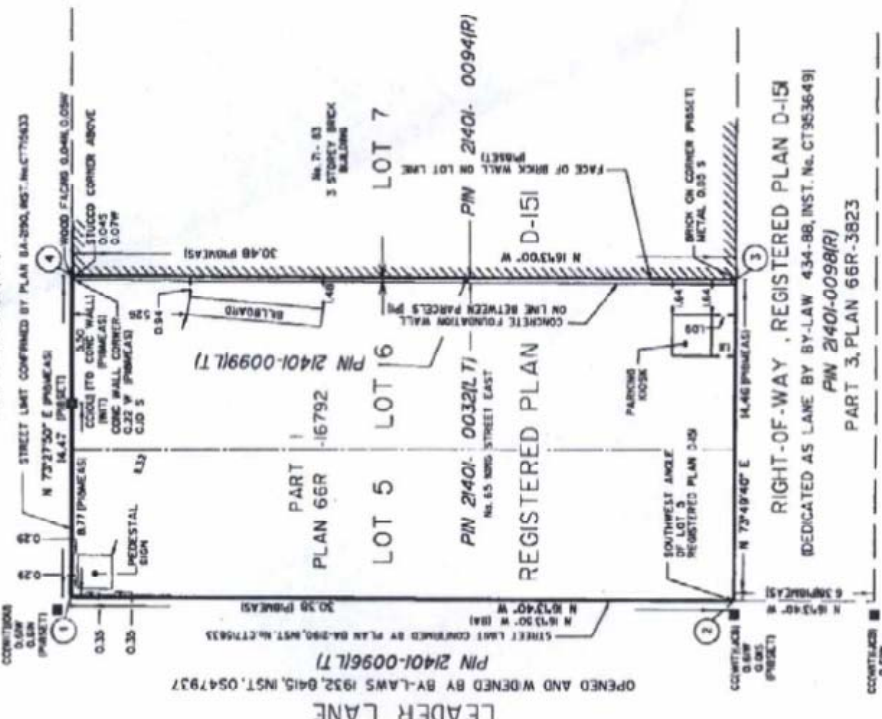

No.	CO-ORDINATES VALUES	
	EASTING	NORTHING
1	314 818.90	4 834 187.18
2	314 837.39	4 834 158.01
3	314 841.27	4 834 162.04
4	314 832.77	4 834 151.29

LEADER LANE  
 OPENED AND WIDENED BY BY-LAWS 1932, 0415, INST. 0547937  
 PIN 21401-0096L T1

RIGHT-OF-WAY, REGISTERED PLAN D-151  
 INDICATED AS LANE BY BY-LAW 434-88, INST. NO. CT983649J  
 PIN 21401-0098(R)  
 PART 3, PLAN 66R-3823

LOCATION SIGN STRUCTURE AT 65 KING ST. E TORONTO

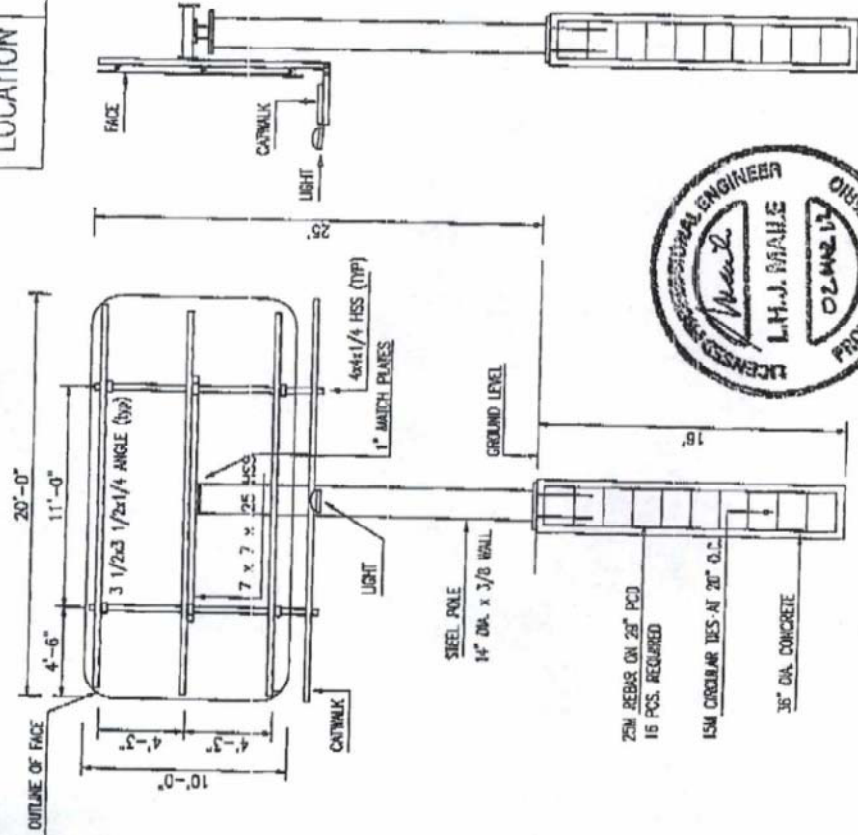

**DESIGN WIND PRESSURES**

WIND SPEED PRESSURE = 1.87  $\times$   $\frac{V^2}{16.01}$   $\times$   $\frac{C_e}{C_d}$   
 OR = 0.00123  $\times$   $V^3$  WHERE WIND SPEED IS IN METERS PER SECOND  
 OR MUST BE NOT LESS THAN 0.7

HEIGHT (FEET)	$C_e$	WINDS = 15, 20, 25, 30, 35
0-20	0.8	25.1
20-35	0.7	26.1
35	0.7	26.1

DESIGN WIND PRESSURE (LB/FOOT<sup>2</sup>)

**NOTE**

SEE DRAWING FOR THE NUMBER OF THE EXACTLY SPECIFIED BOLTS TO BE USED IN THE SIGN STRUCTURE. THE BOLTS SHALL BE OF THE TYPE AND SIZE SPECIFIED IN THE DRAWING. THE BOLTS SHALL BE OF THE TYPE AND SIZE SPECIFIED IN THE DRAWING. THE BOLTS SHALL BE OF THE TYPE AND SIZE SPECIFIED IN THE DRAWING.

**LEN MAILE**  
 P. ENG. STRUCTURAL ENGINEER  
 28 RIVERSIDE BLVD. THORNHILL ON. L4J 1H3  
 TEL: 905-881-3729 email: lenmaile@rogers.com  
 21 JUNE 11 6449-1

**PLAN VIEW OF BASEPLATE**

CHANGES IN THE COMMENTS OF THE "LOCATION" BOX OR PHOTOGRAPHS MAKE THIS DRAWING VOID AND OF NO VALUE. IF IN DOUBT TO CONFIRM VALIDITY OF THE DRAWING CALL LEN MAILE



- NOTES**
- STEEL REBAR DEFORMED 400 MPa
  - STEEL HSS 50 KSI YIELD
  - STEEL TUBE 45 KSI YIELD
  - STEEL STRUCTURAL C.S.A. G40.21-44W
  - ANCHOR BOLTS 44 KSI YIELD
  - WELDING C.S.A. W68-03 & W47.1
  - FOOTING DESIGNED FOR NORMAL SOIL CONDITIONS WITH LATERAL BEARING CAPACITY OF 150 T/FT<sup>2</sup> FILLER.
  - DESIGN IS FOR A WIND VELOCITY OF 0.53 GPa
  - BOLTS ASTM A325 OR EQUAL
  - CONCRETE STRENGTH 30MPa AT 28 DAYS OR 40 MPa
  - INSTALL TO CAN/CSA A23.1 B02.2 - 1990
  - DESIGN IS TO REQUIREMENTS OF THE 2006 INT.BLDG.CODE

FRONT ELEVATION

END ELEVATION

FACE SIDE

FACE SIDE