

C& Partners Inc
Architectural Interiors | Master Planning
1 Palace Pier Court, Toronto,
Ontario, Canada, M5R 3K9
T: 416-525-9650 E: info@candp.ca
W: www.candp.ca

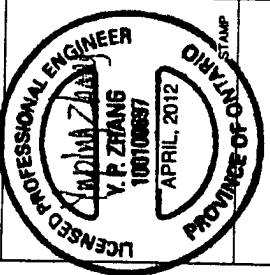

CRAWFORD
718 College Street
Toronto, ON

| No. | Description | Date |
|----------------|--------------|------|
| Project number | 1140 | |
| Date | MAY 2012 | |
| Drawn by | YL | |
| Checked by | AC | |
| Scale | As indicated | |

PATIO PLAN

A105

COLLEGE STREET
ALL UNITS IN METER

1 PATIO PLAN
3/16" = 1'-0"

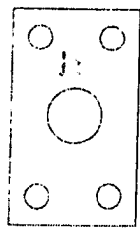
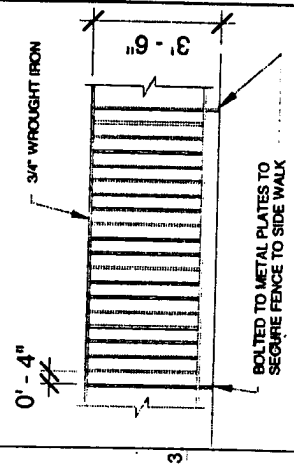

PLATE WILL BE AFFRRED BY NUTS AND BOLTS AT A DEPTH OF 3 INCHES

2 TYPICAL RAILING DETAIL
1/4" = 1'-0"

* Preliminary
AREA 2 4.36m²

* NEW PROPOSED AREA REQ. = 3.12m x 4.4m
= 12.82m²

Crawford



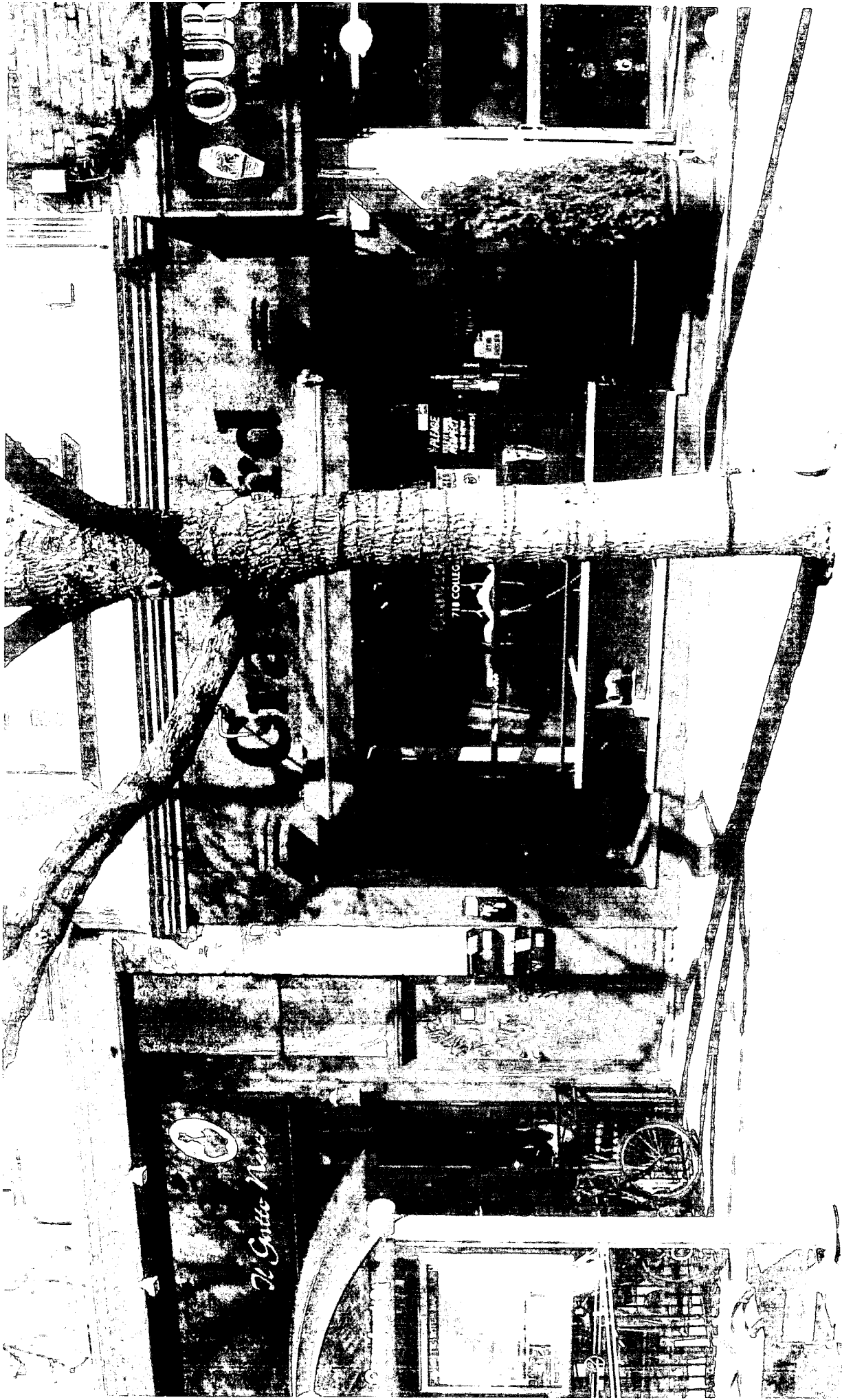

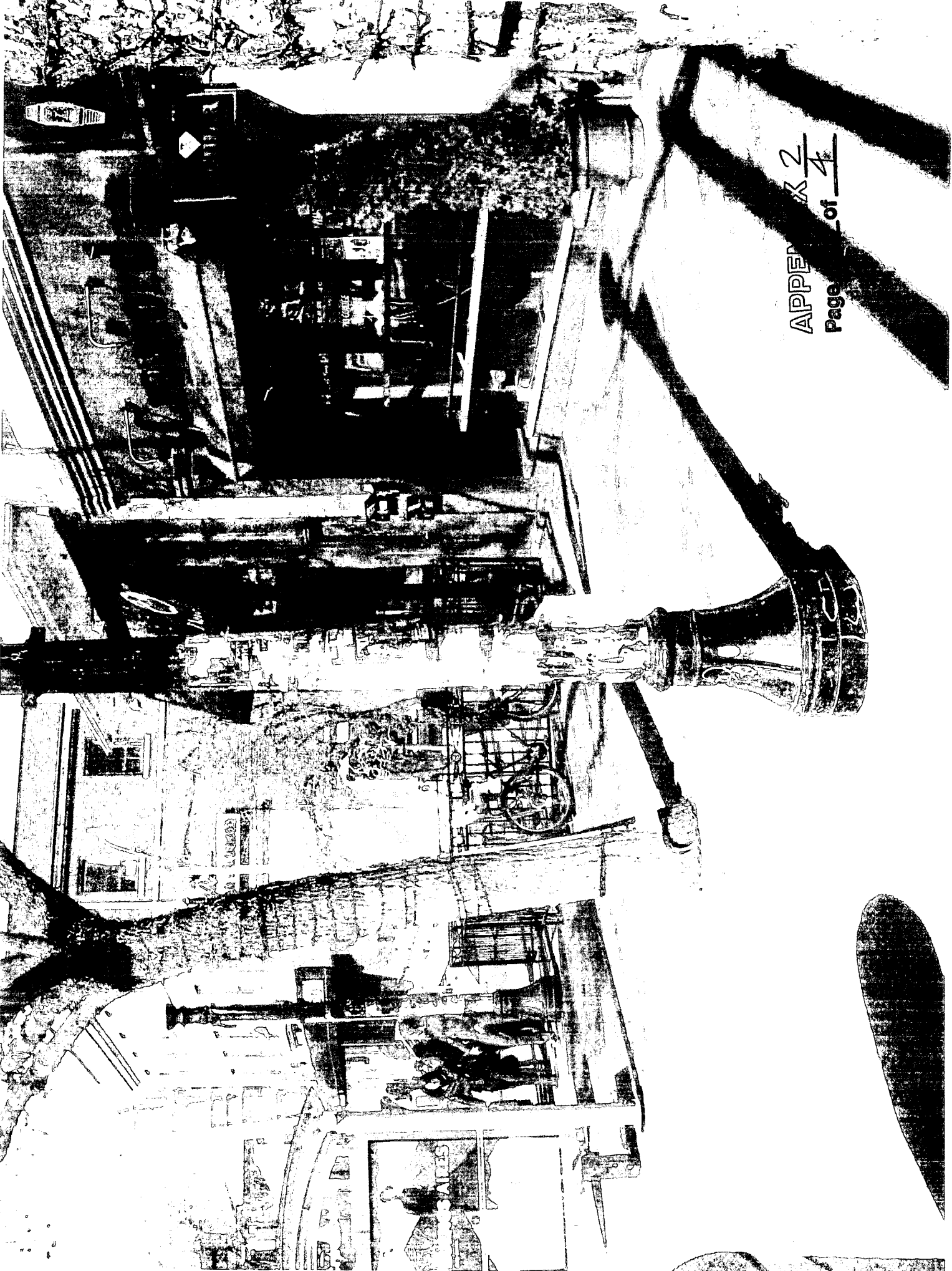

APPENDIX 2
Page of 4

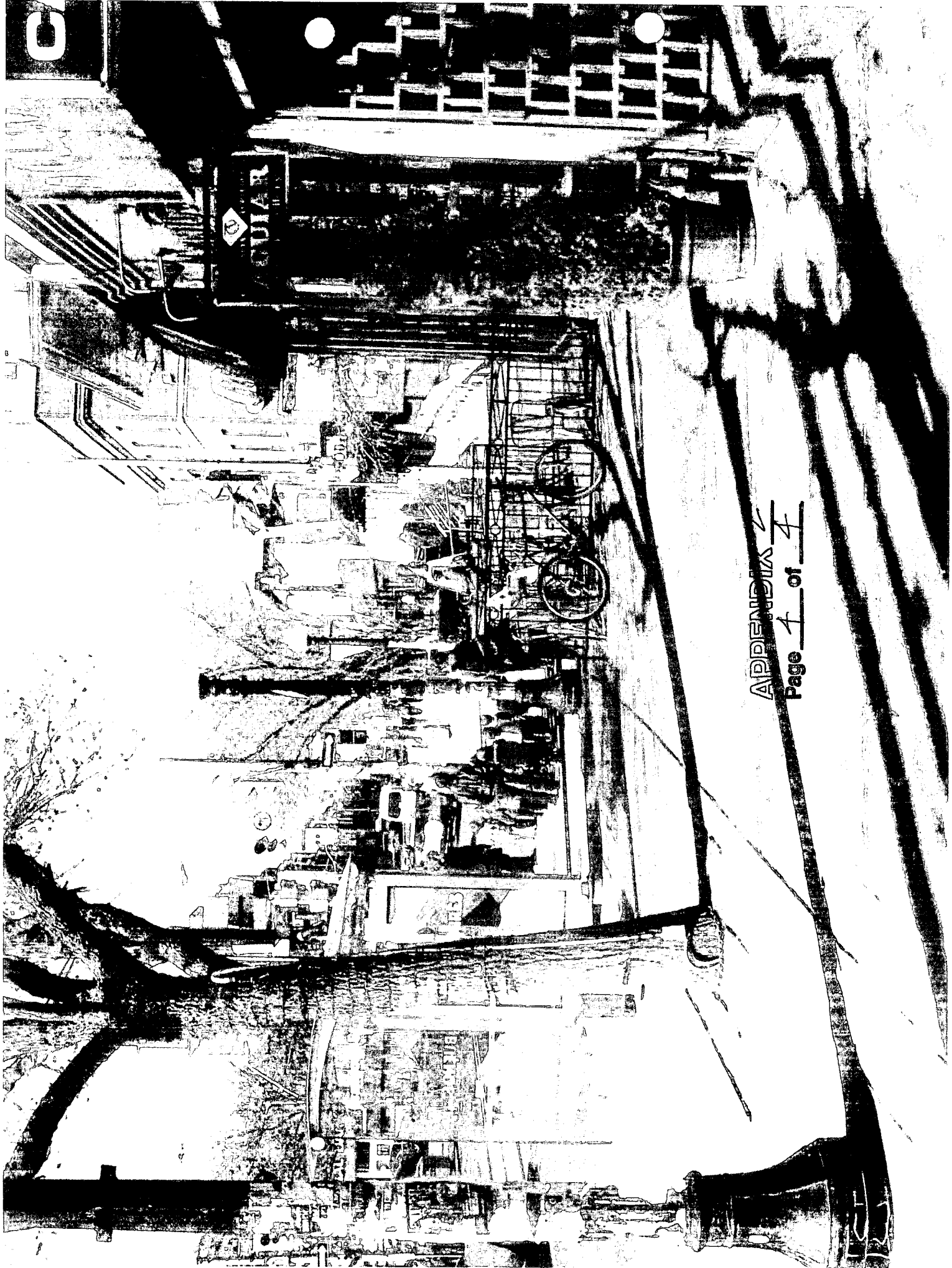

APPENDIX 4
Page 4 of 4