

RONCESVALLES AVE

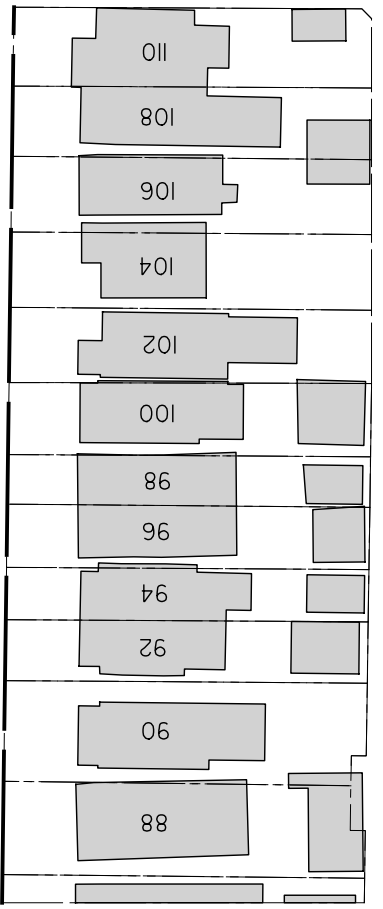

WESTMINSTER AVE

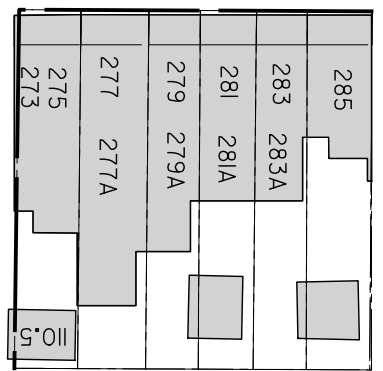

**LEGEND:**

-  EXISTING SCHOOL BUS LOADING ZONE TO BE RESCINDED
-  PROPOSED EXTENSION OF STUDENT PICK UP \ DROP OFF
-  EXISTING STUDENT PICK UP \ DROP OFF

NOTE:  
INFORMATION ON THIS PLAN IS BASED  
ON FIELD RECORDS AND IS SUBJECT  
TO FIELD VERIFICATION.  
ALL DIMENSIONS ARE APPROXIMATE.

**WESTMINSTER AVE  
TO A POINT 42m FURTHER EAST  
PROPOSED RESCINDMENT OF SCHOOL BUS LOADING ZONE AND  
EXTENSION OF STUDENT PICK UP / DROP OFF ZONE**