

FRONT YARD PARKING APPEAL – 161 ASCOT AVENUE

APPENDIX 'D'

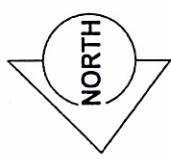

ASCOT AVENUE

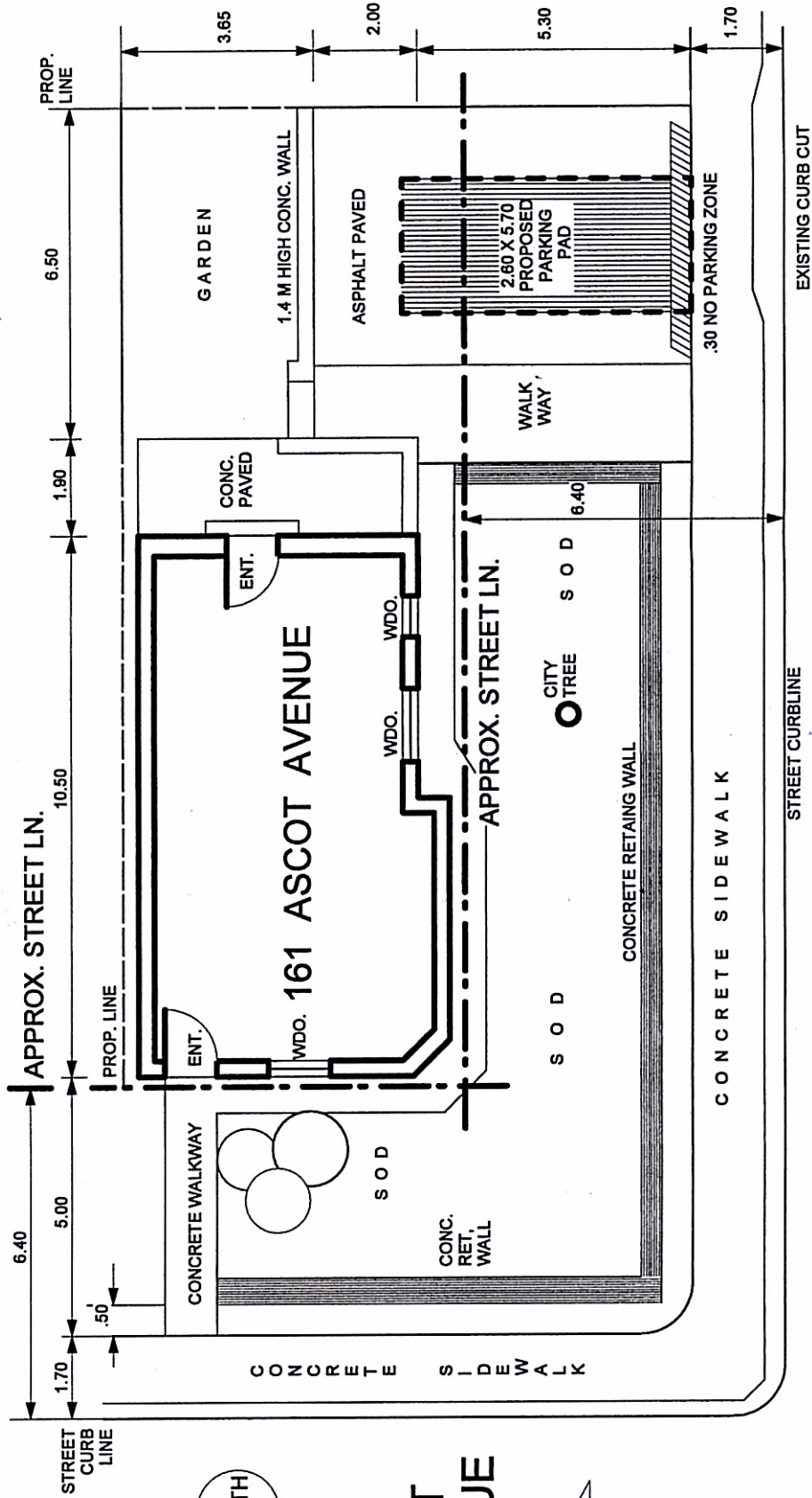
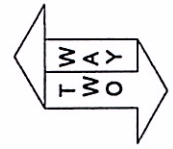

HARVIE AVENUE

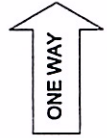

RESIDENTIAL PARKING	LOCATION: 161 ASCOT AVENUE @ HARVIE AVENUE FLANK	DATE DRAWN: SEPT. 26, 2010 REVISED DATE: JUNE 21, 2012 SCALE: 1:100 MTS.
OWNER: MS. MARISA ANGELUCCI		