

ATTACHMENT 1 : Plan 65R-25383

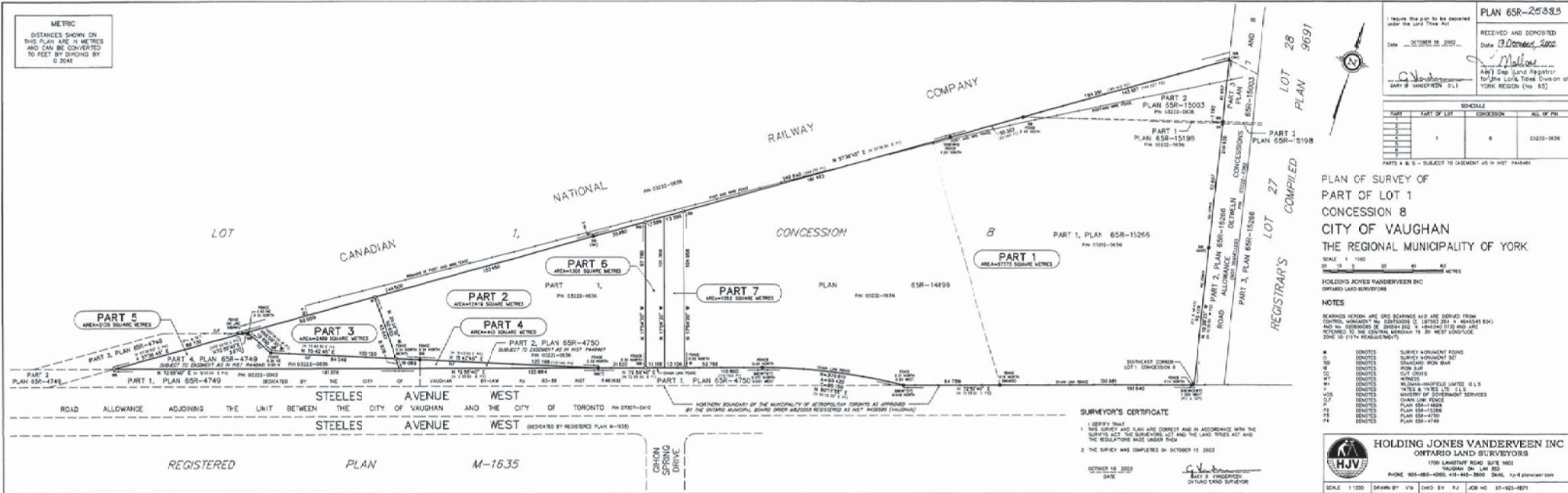

PLAN 65R-25383

RECEIVED AND DEPOSITED  
Date: OCTOBER 16 2002  
Date: *October 16 2002*

ART 10p Land Registry  
for the Land Titles Division of  
SARY B VANDERVEEN O.L.S.

SCHEDULE			
PART	PART OF LOT	CONCESSION	ALL OF PIN
1	1	8	0322-0636

PARTS 4 & 5 - SUBJECT TO ASSIGNMENT AS IN INSTR. 1445461

PLAN OF SURVEY OF  
PART OF LOT 1  
CONCESSION 8  
CITY OF VAUGHAN  
THE REGIONAL MUNICIPALITY OF YORK

SCALE 1:1000

HOLDING JONES VANDERVEEN INC  
ONTARIO LAND SURVEYORS

- NOTES**
- BEARING AND DISTANCE DATA ARE DERIVED FROM CONTROL POINTS NO. 02670019 (E. 197803 064 0 4646465 EN) AND NO. 02670018 (E. 197803 064 0 4646465 EN) REFERRED TO THE CENTRAL MERIDIAN 19 30 WEST LONGITUDE ZONE 18 (17N PROJECTION).
- S DENOTES SURVEY MONUMENT FOUND
  - SM DENOTES SURVEY MONUMENT SET
  - IR DENOTES IRON BAR
  - WT DENOTES WOODEN WITNESS
  - OC DENOTES CEMENT CONCRETE
  - WT DENOTES WITNESS
  - W1 DENOTES WILSON MANUFACTURED LIMITED O.L.S.
  - W2 DENOTES WATTS & WATTS LTD. O.L.S.
  - W3 DENOTES WATTS & WATTS LTD. O.L.S.
  - W4 DENOTES WATTS & WATTS LTD. O.L.S.
  - W5 DENOTES WATTS & WATTS LTD. O.L.S.
  - W6 DENOTES WATTS & WATTS LTD. O.L.S.
  - W7 DENOTES WATTS & WATTS LTD. O.L.S.
  - W8 DENOTES WATTS & WATTS LTD. O.L.S.
  - W9 DENOTES WATTS & WATTS LTD. O.L.S.
  - W10 DENOTES WATTS & WATTS LTD. O.L.S.
  - W11 DENOTES WATTS & WATTS LTD. O.L.S.
  - W12 DENOTES WATTS & WATTS LTD. O.L.S.
  - W13 DENOTES WATTS & WATTS LTD. O.L.S.
  - W14 DENOTES WATTS & WATTS LTD. O.L.S.
  - W15 DENOTES WATTS & WATTS LTD. O.L.S.
  - W16 DENOTES WATTS & WATTS LTD. O.L.S.
  - W17 DENOTES WATTS & WATTS LTD. O.L.S.
  - W18 DENOTES WATTS & WATTS LTD. O.L.S.
  - W19 DENOTES WATTS & WATTS LTD. O.L.S.
  - W20 DENOTES WATTS & WATTS LTD. O.L.S.