

165

125
31 10 4
H.C. 93 14

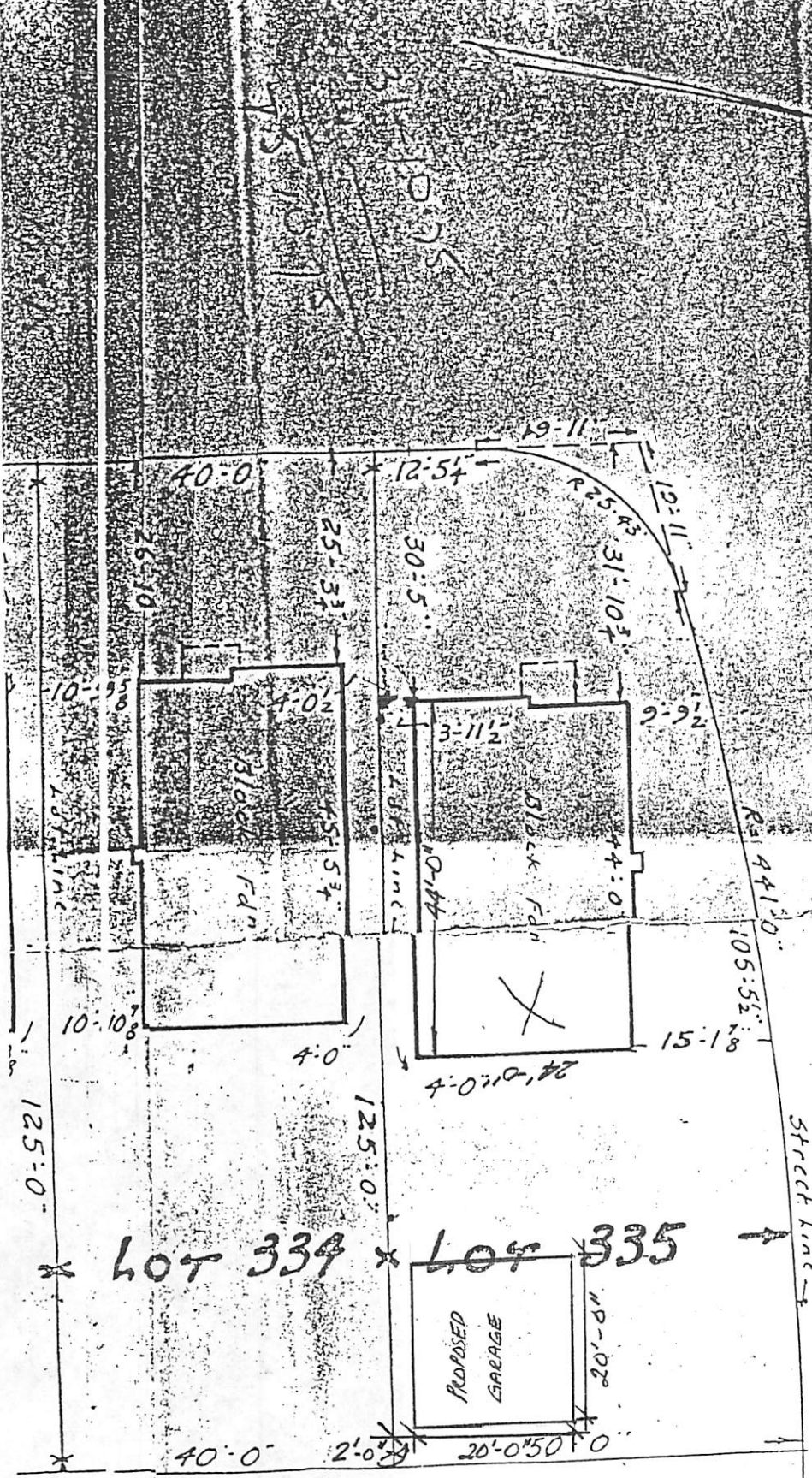

MANHATTAN

Lot 334 x Lot 335

ZONING EXAMINED	BY: <i>[Signature]</i>
DATE: MAY 19 1909	
GARAGE 20x1	

80 King St
Toronto
Sept 22nd
[Signature]
O.L. Sur

STORM DRAINAGE

TORONTO

Scarborough Office
Urban Planning &
Development Services
Building Division

P980566F 6/98

All storm water shall be directed in such a manner that water will not accumulate at or near a building including foundation walls, windows, entrances and walkways.

Where the existing grade is altered due to grading, excavation, filling or any other related work, such work shall be undertaken and completed in accordance with good engineering practice to ensure stable conditions, and so as not to adversely affect or damage public or private property.

It is the responsibility of the owner or his agent to confirm that the work will be carried out in conformance with Drainage By-law No. 22932, and that the earth and material from any excavation will be disposed of in the following manner

- (check one)
- Complete removal from site
 - Distributed on property in conformance with proposed grading plan (indicating existing and proposed grades)
 - Other (specify) _____

Name J. Loyte Signature J. Loyte

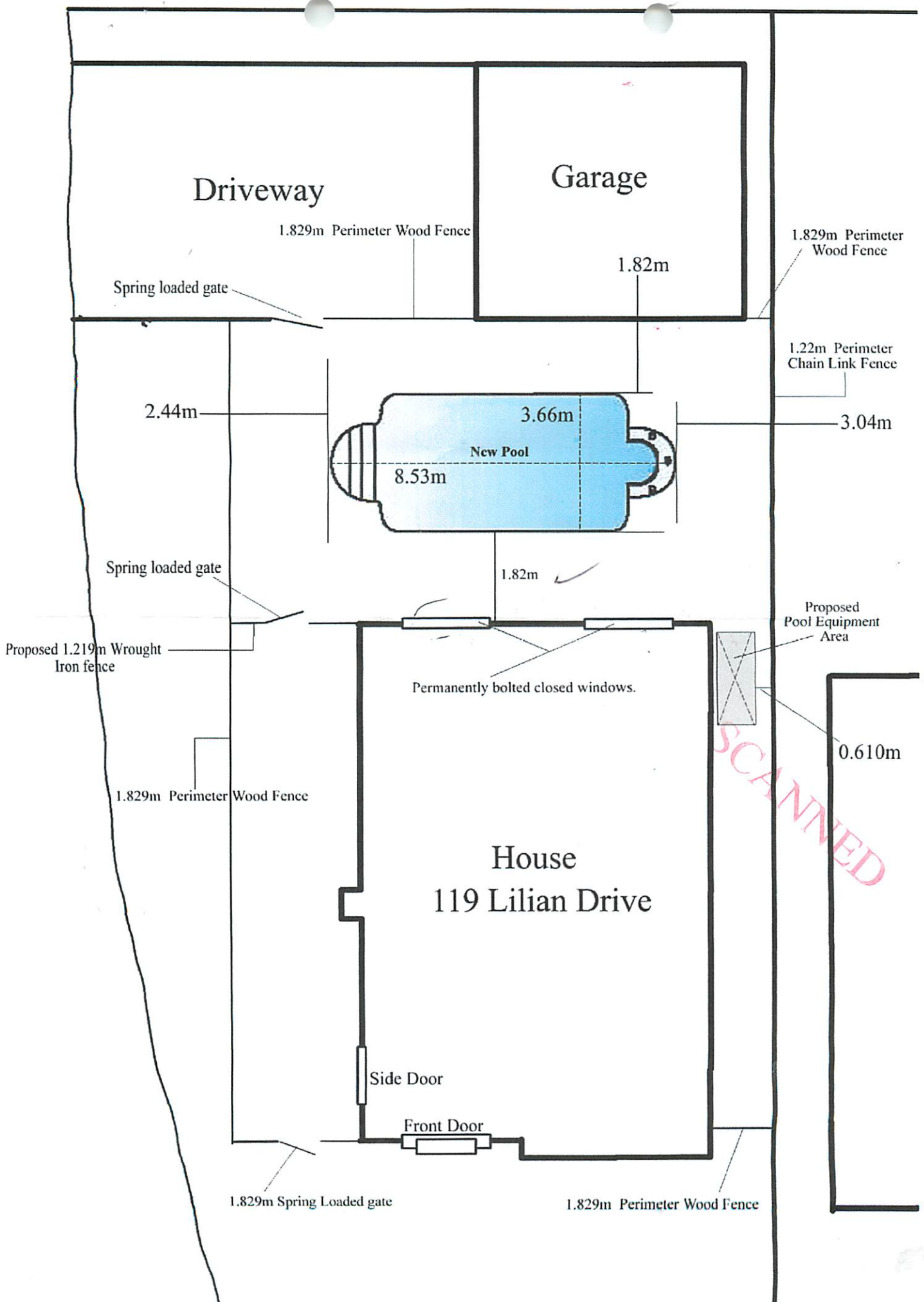

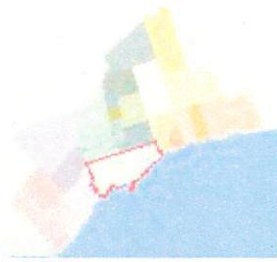

City of Toronto, iView



Legend

Aerial View 1999
50cm

Aerial View 2002
20cm

Aerial View 2003
7.5cm

Aerial View 2005
20cm

Ortho Imagery 2009
10cm

Other Locations

GTA Street Centre Lines

- Expressway
- Expressway Ramp
- Major Arterial
- Major Arterial Ramp
- Minor Arterial
- Minor Arterial Ramp
- Collector
- Collector Ramp
- Local
- Other

(cont)

- Other Ramp
- Trail
- Walkway
- Laneway
- Pending
- Major Railway
- Minor Railway
- River
- Creek/Tributary
- Hydro Line
- Major Shoreline
- Minor Shoreline (Land locked)

Buildings (Lines)

- Outlines
- Buildings (Polygons)**
- Outlines
- Property Boundaries