

METRIC : DISTANCES AND COORDINATES SHOWN ON THIS PLAN ARE IN METRES AND CAN BE CONVERTED TO FEET BY DIVIDING BY 0.3048

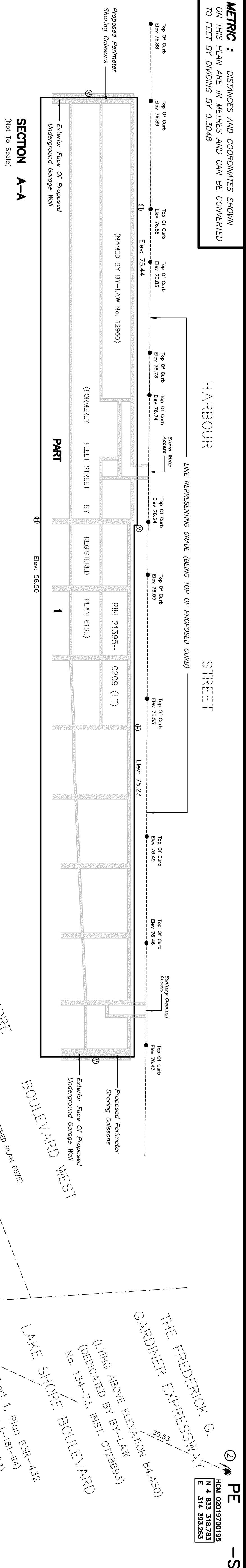

INTEGRATION DATA

SPECIFIED CONTROL POINTS (GSP'S) COORDINATES TO URBAN ACQUIRACY PER SEC. 14(2) OF O.R.G. 216(1) COORDINATE SCHEDULE

POINT (GSP)	3' MIN. MAG. (1974 ADJUSTMENT)	3' MIN. MAG. (ORIGINAL)	DESCRIPTION
1	NORTHING 4 833 244.971 EASTING 314 397.671	NORTHING 4 833 467.231 EASTING 314 413.533	HCM 02020070163
2	NORTHING 4 833 318.783 EASTING 314 393.263	NORTHING 4 833 541.045 EASTING 314 409.124	HCM 02019700195

COORDINATES CANNOT IN THESE CASES, BE USED TO RE-ESTABLISH CORNERS OR BOUNDARIES SHOWN ON THIS PLAN AND B3 COORDINATES ARE DERIVED FROM MAD 27 USING MINISTRY OF NATURAL RESOURCES CANADA N/A2 TRANSFORMATION MATRIX

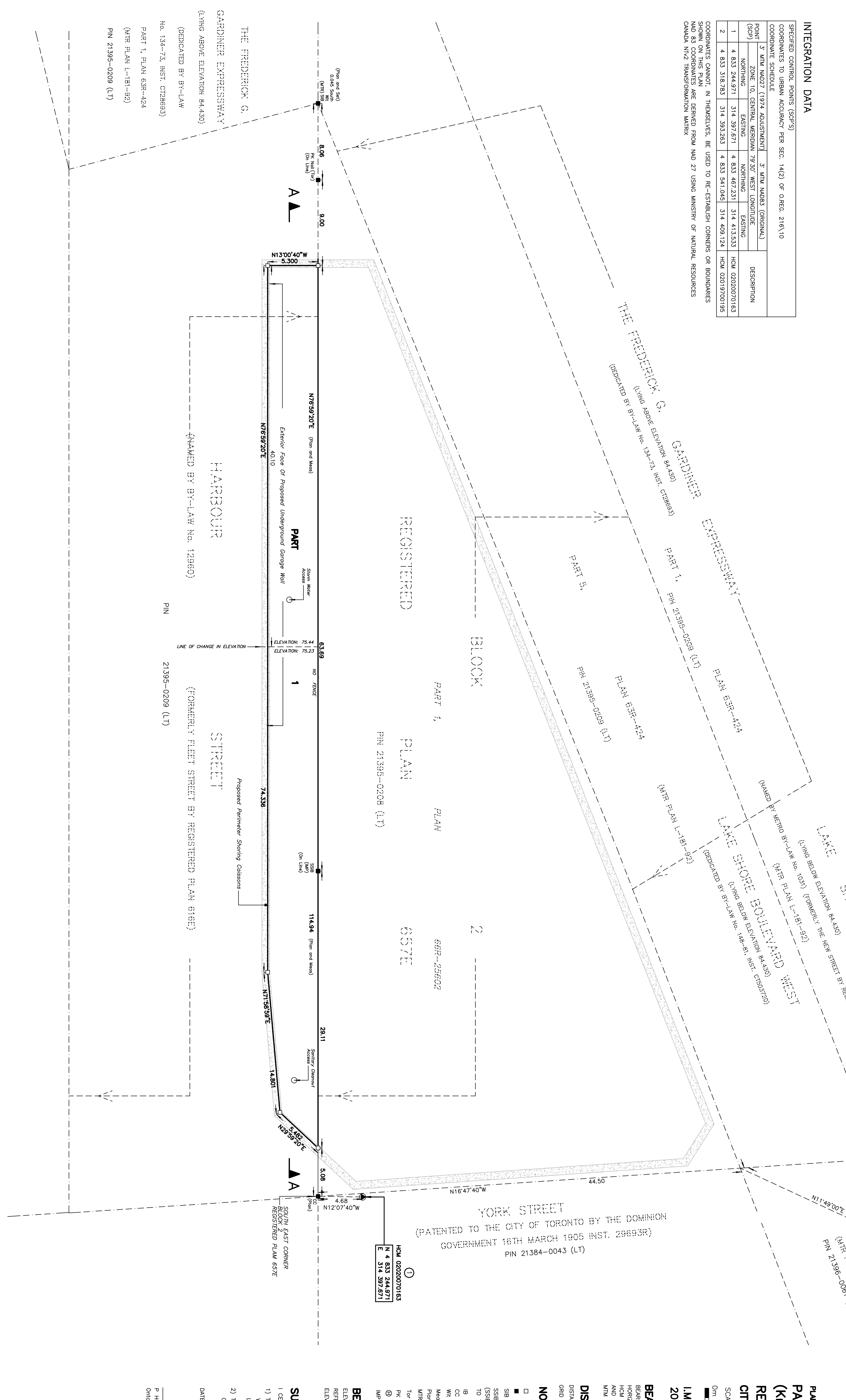

PE
-S
H.M. 02019700195
N 4 833 318.783
E 314 393.263

PLAN 66R-

I REQUIRE THIS PLAN TO BE DEPOSITED UNDER THE LAND TITLES ACT.

DATE: _____

REPRESENTATIVE FOR LAND REGISTRAR FOR THE LAND TITLES DIVISION OF THE TORONTO REGISTRY OFFICE (No.66)

P. HOPMANN
ONARIO LAND SURVEYOR

DATE: _____

PART SCHEDULE

PART	BLOCK	PLAN	P.L.N.	AREA
1	FLEET STREET	616E	PART OF 21395-0209(LT)	470.07 sq.m.

PLAN OF SURVEY OF PART OF FLEET STREET (Known As Harbour Street) REGISTERED PLAN 616E CITY OF TORONTO

SCALE 1 : 200

0m 5m 10m 15 metres

L.M. PASTUSHAK LIMITED 2013.

BEARING NOTE

BEARINGS SHOWN HEREON ARE GRID BEARINGS AND ARE DERIVED FROM THE CITY OF TORONTO HORIZONTAL CONTROL MONUMENTS HCM 02020070163 (N 4833244.971, E 314397.671) AND HCM 02019700195 (N 4833318.783, E 314393.263) AND ARE REFERRED TO THE CENTRAL MERIDIAN 79°30' WEST LONGITUDE 3' MIN. ZONE 10, MAD 27 (1974 ADJUSTMENT)

DISTANCE NOTE

DISTANCES SHOWN ON THIS PLAN ARE GROUND LEVEL DISTANCES, TO CONVERT TO GRID DISTANCE MULTIPLY BY COMBINED SCALE FACTOR 0.999989

NOTES

- DENOTES SURVEY MONUMENT SET
- DENOTES SURVEY MONUMENT FOUND
- SIB DENOTES STANDARD IRON BAR
- SSIB DENOTES SHORT STANDARD IRON BAR (SSIB'S SET DUE TO A LACK OF OVERBURDEN AND/OR DUE TO THE PROXIMITY OF UNDERGROUND UTILITIES IN ACCORDANCE WITH O.R.G.S.525/91 S.11(4))
- IB DENOTES IRON BAR
- CC DENOTES CUT CROSS
- WIT DENOTES WITNESS
- Meas DENOTES MEASURE
- MIR DENOTES METRO TRANSPORTATION DEPARTMENT
- Tor DENOTES CITY OF TORONTO SURVEYS
- NAL DENOTES N.A.L. AND O.S. CAP
- ⊕ DENOTES HORIZONTAL PLANE CONTROLLED BY ELEVATION
- IMP DENOTES I.M. PASTUSHAK LIMITED, O.L.S.

BENCH MARK

ELEVATIONS SHOWN HEREON ARE GEODETIC AND ARE REFERRED TO THE CITY OF TORONTO BENCH MARK NO.CT188 ELEVATION = 77.97 metres

SURVEYOR'S CERTIFICATE

I CERTIFY THAT:

- THIS SURVEY AND PLAN ARE CORRECT AND IN ACCORDANCE WITH THE SURVEY ACT, THE SURVEYORS ACT AND THE LAND TITLES ACT AND THE REGULATIONS MADE UNDER THEM
- THE SURVEY WAS COMPLETED ON THE _____ DAY OF _____, 2013.

DATE: _____

P. HOPMANN
Ontario Land Surveyor

L.M. PASTUSHAK

A fully owned subsidiary of L.M. Survey Limited
Ontario Land Surveyors
4800 SHEPPARD AVENUE EAST, SUITE 100, SCARBOROUGH, ONTARIO M1S 1T6
Tel: (416) 661-1440 Fax: (416) 661-1349
www.lmpastushak.com

REGAIN BE. CC [LOCKED BY PH] JOB NO.: 13-15-025-00
DPO FILE: 13-15-025-00 DATE: MAY 22ND 2013
PLOTTER: JULY 22ND 2013