WOODBINE™
ENTERTAINMENT

July 24, 2014

Authorizing Officer
Municipal Clerk's Office
City of Etobicoke
Civic Centre
399 The West Mall
Toronto, Ontario
M9C 2Y2

Re: Woodbine Mile Race Day Licence Extension – September 14, 2014

Dear Sir/Madam:

Please be advised that we are presently requesting a Temporary Extension Liquor Sales Licence for the parking lot area around our current Track SideTent here at Woodbine Race Track.

Attached you will find the diagram of the requested area, directly adjacent to our existing licence. This area will be segregated by way of a temporary 42 inch metal fence (shown in orange on diagram) attached to our existing licensed area at the east end of the building, running along the perimeter of the Track Side Tent. The area will include portable washroom facilities, food truck(s), beverage stations and an entertainment stage. We expect an approximate attendance in this area of 5,000 people. Each access point will be manned by a Smart Serve Certified door host.

The event will run from 11:00am to 8:00pm for one day only on September 14th, 2014.

As per Liquor Board regulations, we require a letter from your office stating that there is no objections to this proposed extended licensed area. Should you have any questions, or require any further information, please feel free to contact me directly at 416-675-3993. Extension 2567.

Sincerely,

William F. Orct
Director
Racing and Gaming Hospitality
Woodbine Entertainment Group

Cc: B. Ford, G. Essery, J. Soares, K. Murphy, K. Krszwda, A. Vassos

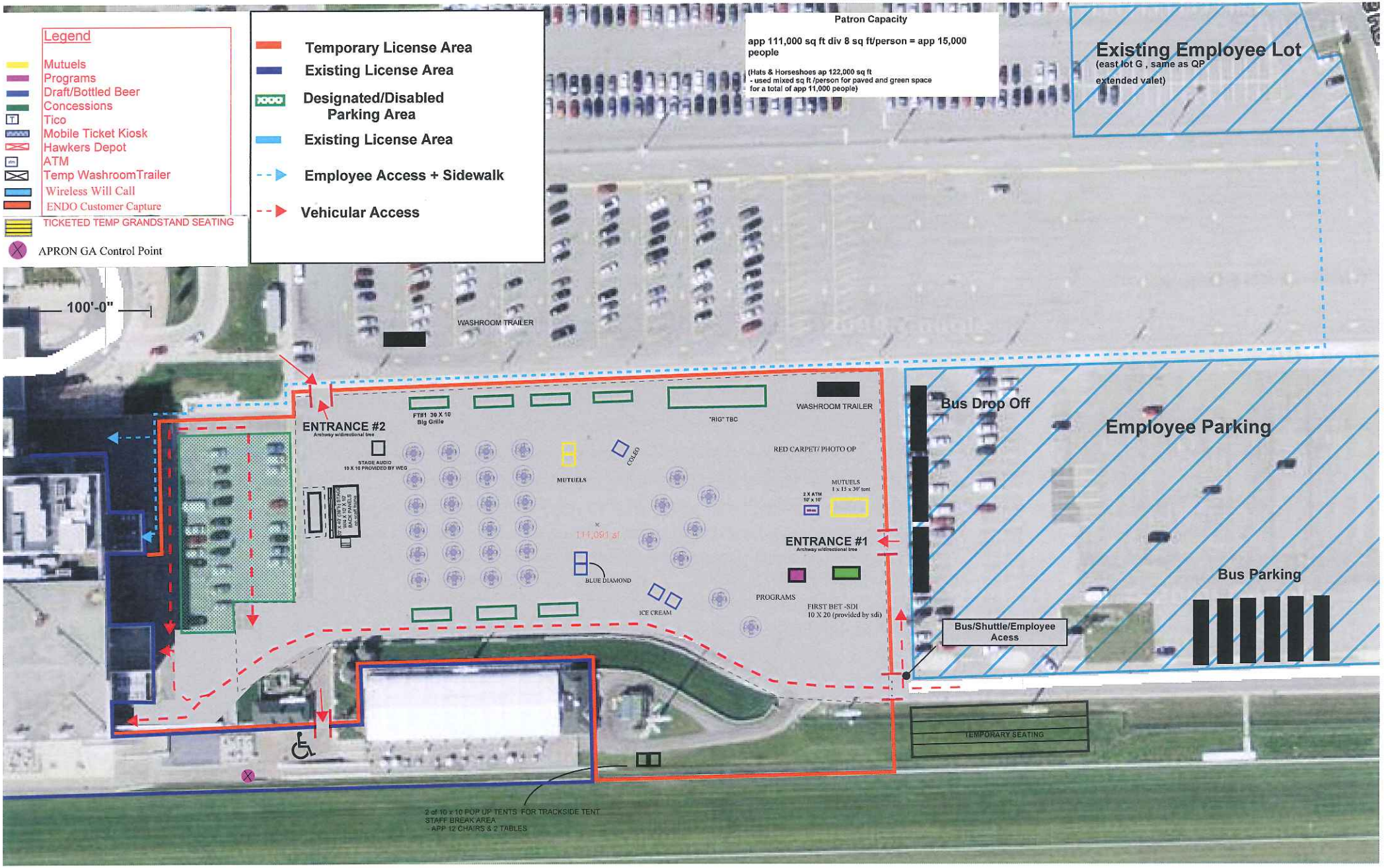
Legend
Mutuels
Programs
Draft/Bottled Beer
Concessions
Tico
Mobile Ticket Kiosk
Hawkers Depot
ATM
Temp WashroomTrailer
Wireless Will Call
ENDO Customer Capture
TICKETED TEMP GRANDSTAND SEATING
APRON GA Control Point
Temporary License Area
Existing License Area
Designated/Disabled Parking Area
Existing License Area
Employee Access + Sidewalk
Vehicular Access
Patron Capacity
app 111,000 sq ft div 8 sq ft/person = app 15,000 people
(Hats & Horseshoes ap 122,000 sq ft - used mixed sq ft /person for paved and green space for a total of app 11,000 people)
Existing Employee Lot
(east lot G , same as QP extended valet)
100'-0"
WASHROOM TRAILER
ENTRANCE #2
Archway w/directional tree
FT#1 30 X 10 Big Grille
"RIG" TBC
WASHROOM TRAILER
STAGE AUDIO 10 X 10 PROVIDED BY WEG
MUTUELS
COLEO
RED CARPET/ PHOTO OP
MUTUELS 1 x 15 x 30' tent
2 X ATM 10' X 10'
111,091 sf
ENTRANCE #1
Archway w/directional tree
BLUE DIAMOND
PROGRAMS
ICE CREAM
FIRST BET -SDI 10 X 20 (provided by sdi)
Bus Drop Off
Employee Parking
Bus Parking
Bus/Shuttle/Employee Acess
TEMPORARY SEATING
2 of 10 x 10 POP UP TENTS FOR TRACKSIDE TENT STAFF BREAK AREA - APP 12 CHAIRS & 2 TABLES