



Bickford House, North Elevation, November 2013. The applicant is proposing to restore the Bickford House to its 1932 appearance. The lobby addition, later dormers, and east and west wings would be removed. The wood clad windows will be installed and the porte cochere will be restored.



North Elevation of the Bickford House c. 1937 showing the original porte cochere.





Bickford House, South Elevation, November 2013

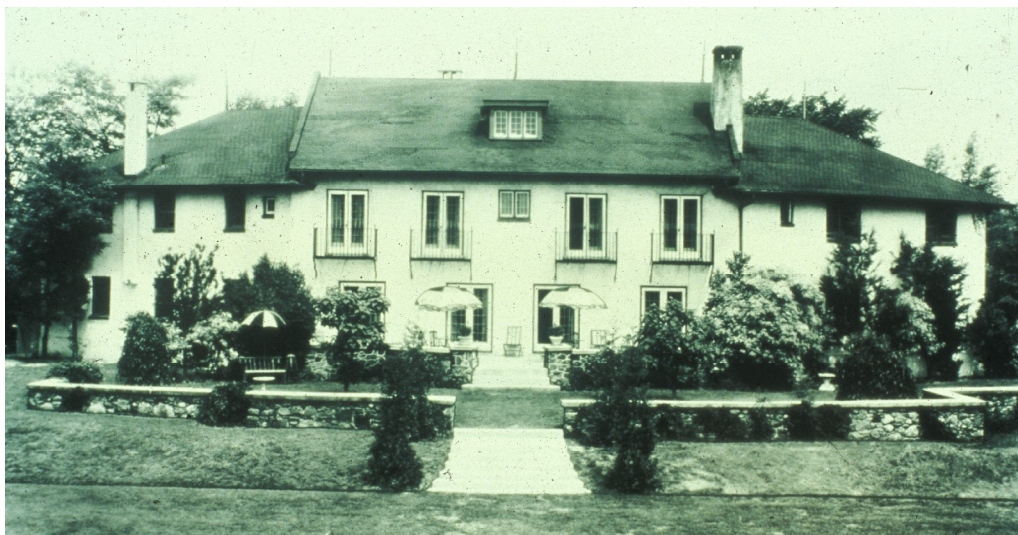

Bickford House, South Elevation c. 1932



Bickford House, West Elevation, March 2012 illustrating the current condition of the building.





Studio Building December 16, 2002



Studio Building following the catastrophic fire on December 25, 2008 that resulted in its demolition



Garage Building, November 2013. The applicant is proposing that this building be demolished to allow for the construction of the new banquet hall addition.



Architectural fragments (foreground) and the tennis courts (background). The applicant is proposing to relocate these fragments and remove the tennis court to allow for the construction of the new banquet hall addition.