

Rendering of the proposed development showing the 75 Victoria Street on the left, the proposed four-storey base building in the centre, 26 Lombard Street on the right, and the proposed 50-storey tower beyond.

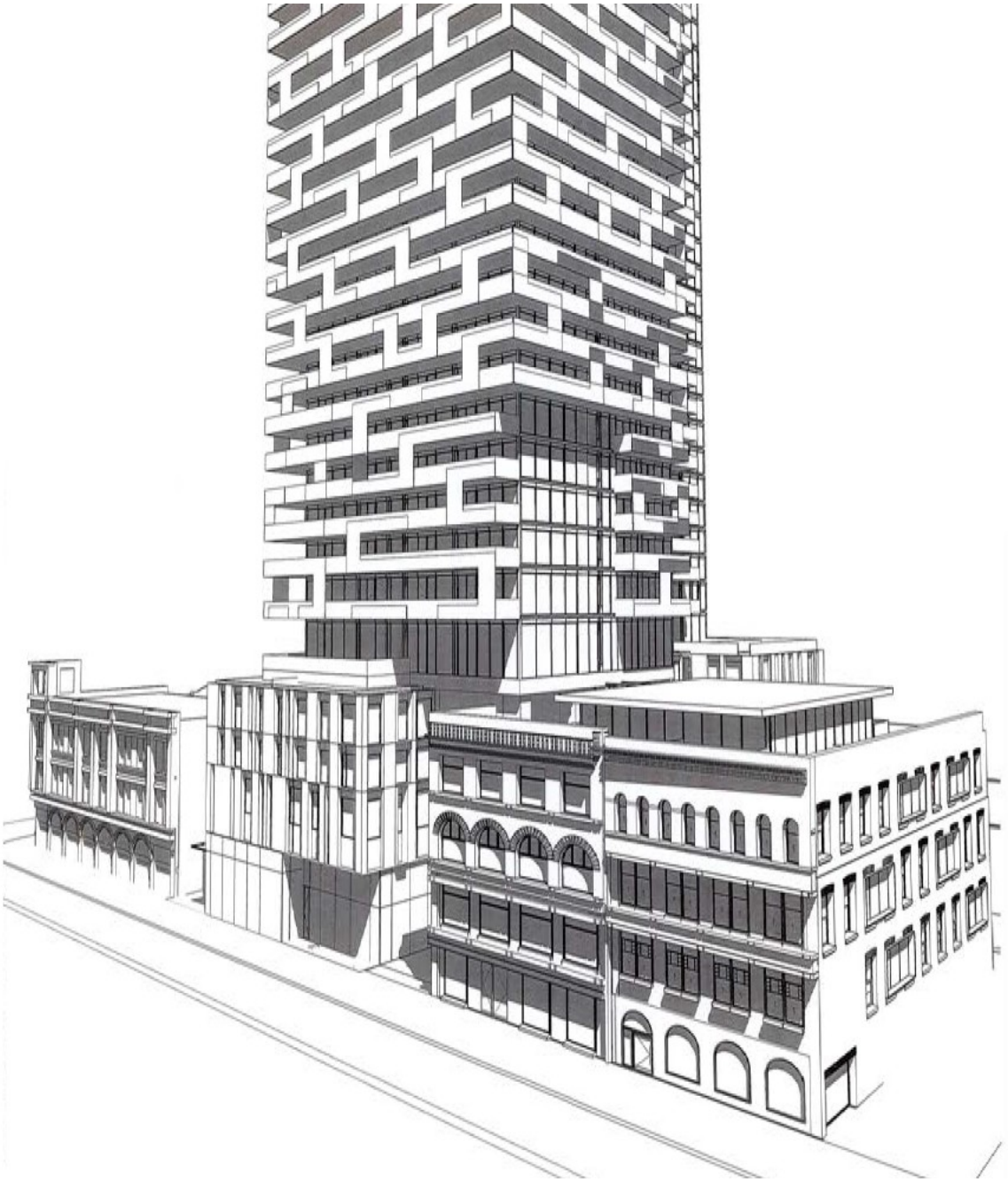

Perspective of the proposed development showing 75 Victoria Street on the left, the proposed four-storey base building in the centre, 26 Lombard Street on the right, and the lower portion of the proposed 50-storey tower beyond.

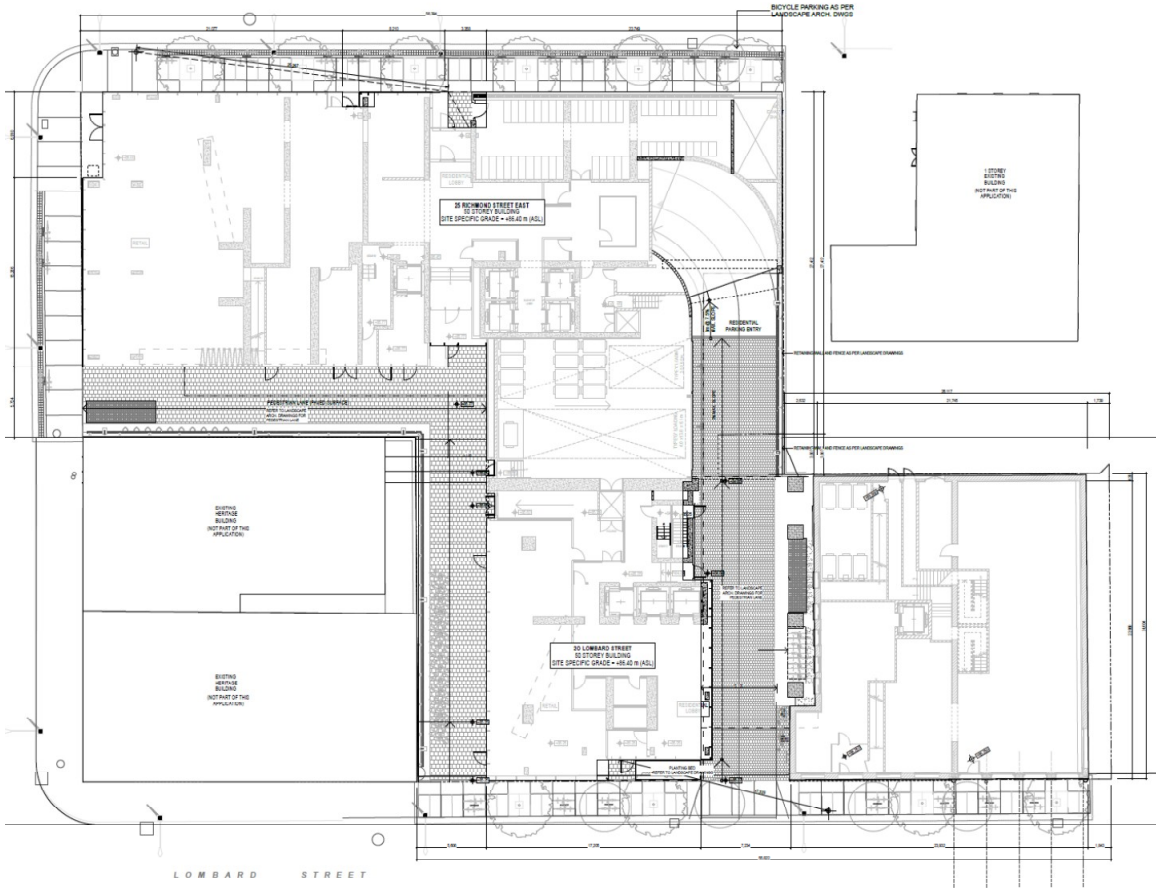

Proposed Site Plan

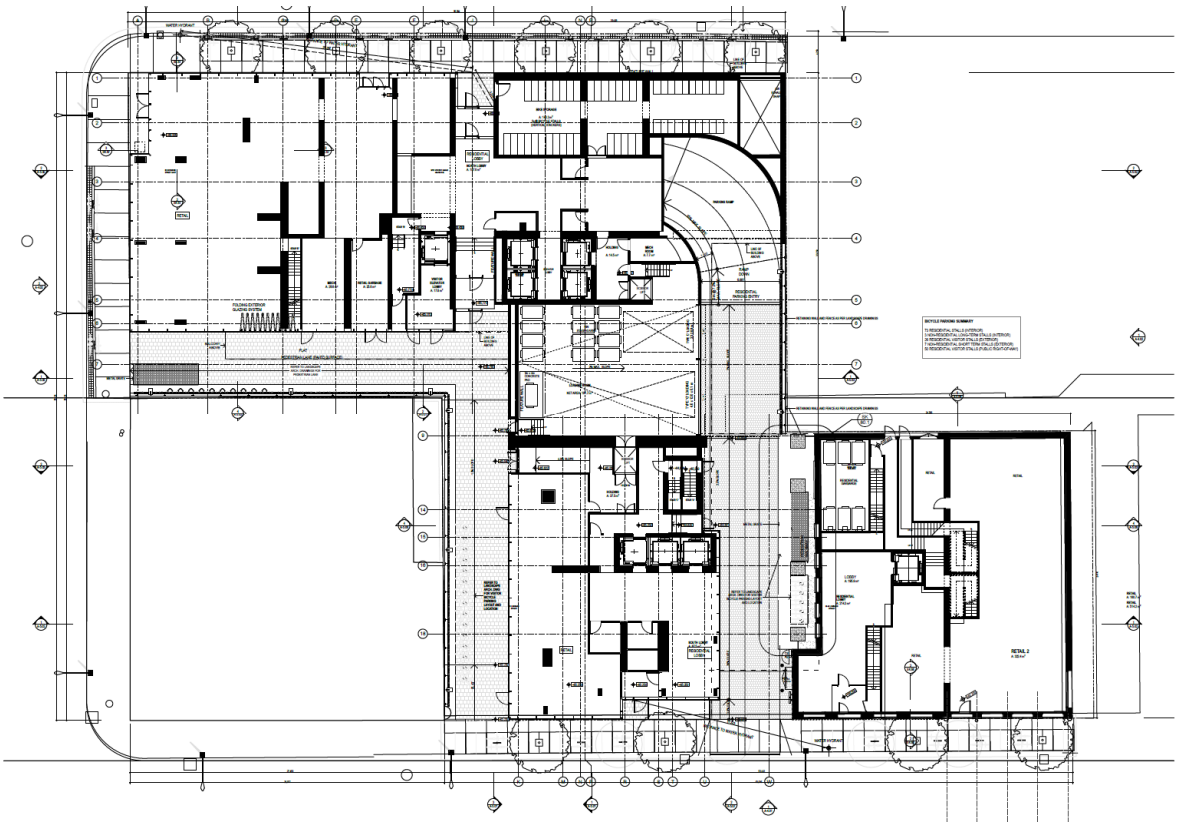

Proposed Ground Floor Plan

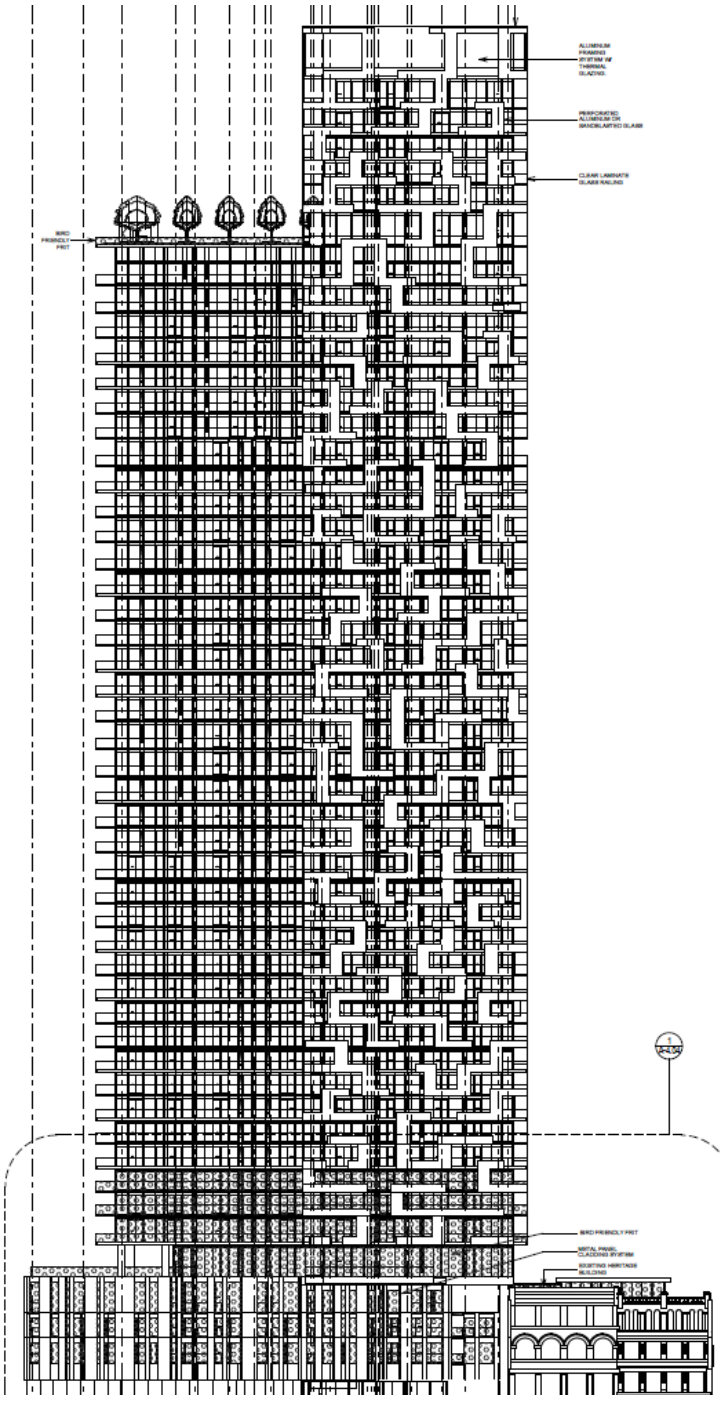

Proposed South Elevation

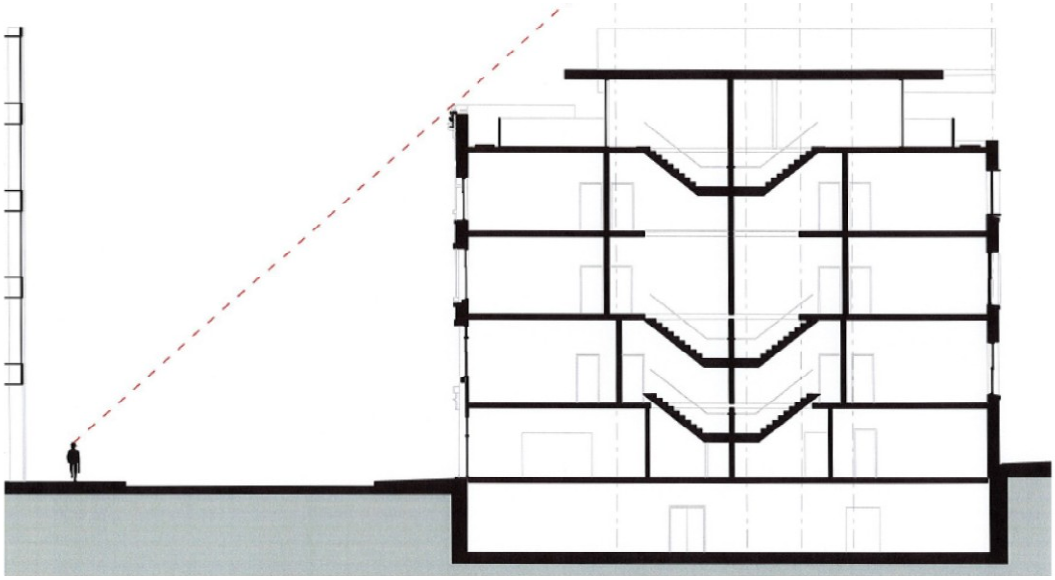

Section drawing illustrating a sight line from Lombard Street towards the proposed fifth storey addition.



Perspective of Lombard Street showing 26 Lombard Street (The R.G. McLean Building and the Barclay Building), the adjacent base building, and tower beyond. The fifth-storey addition should not be visible from Lombard Street.