

Appendix "A"

Current Proposal - made public on April 14, 2015



Project:
No. Date **Revision**
 01 2015.11.29 Revised New Settlement
 02 2016.02.03 Revised for Settlement

TACT Architecture, Inc.
 6950 Chesapeake Ave
 Torrance, CA 90503-1505
 phone: 310.572.9224

2265 - 2279 Bloor St West
 2265 - 2279 Bloor St West
 2265 - 2279 Bloor St West
 2265 - 2279 Bloor St West

**Harrington Developments
 Limited Partnership**

DETAILED STATISTICS

Drawn By: checked by
PU
Drawn Date: 15-03-23
Scale:
Job Number: 1300

A0.2

Unit Breakdown

Unit Type	Area (sq ft)	Floor Area (sq ft)	Roof Area (sq ft)	Interior Area (sq ft)	Non-Residential (sq ft)	Residential (sq ft)	CPA Reductions (sq ft)	Residential CPA (sq ft)	Commercial Parking CPA (sq ft)	Study (sq ft)	15% (sq ft)	25% (sq ft)	Total (sq ft)
7 residential	4,000	21,100	522.0	0	0	110	506	506	0	0	0	0	0
6 residential	3,000	18,000	754.0	0	0	30	630	630	0	0	0	0	0
5 residential	3,000	18,000	754.0	0	0	30	630	630	0	0	0	0	0
4 residential	3,000	12,000	502.0	0	0	30	513	513	0	0	0	0	0
3 residential	3,000	9,000	376.0	0	0	30	371	371	0	0	0	0	0
2 residential - 1/2 UNIT	3,000	6,000	251.0	0	0	30	241	241	0	0	0	0	0
1 residential	3,000	3,000	125.0	0	0	30	70	70	0	0	0	0	0
P1 parking	3,000	3,000	3,000	22	533	224	46	1,345	0	0	0	0	0
P2 parking								1,345	0	0	0	0	0
P3 parking								795	0	0	0	0	0
P4 parking								795	0	0	0	0	0
TOTALS	20,000	6,530	8,130	8,130	8,130	312	4,173	3,485	3,485	6	47	29	75

116 Durie

Unit Type	Area (sq ft)	Floor Area (sq ft)	Roof Area (sq ft)	Interior Area (sq ft)	Non-Residential (sq ft)	Residential (sq ft)	CPA Reductions (sq ft)	Residential CPA (sq ft)	Commercial Parking CPA (sq ft)	Study (sq ft)	15% (sq ft)	25% (sq ft)	Total (sq ft)
3	3,000	150	0	150	0	150	150	150	0	0	0	0	0
2	3,000	150	0	150	0	150	150	150	0	0	0	0	0
GF													
TOTALS	6,000	300	0	300	0	300	300	300	0	0	0	0	4

Total Site:

Category	Value	Value	Value	Value	Value	Value	Value	Value	Value	Value	Value	Value	Value
SUMMARY	Total Mid Rise GFA	4,713 sq ft	Site Area	1,230 sq ft	Required GFA (10%)	123	Provided GFA (10%)	123	Required GFA (10%)	123	Provided GFA (10%)	123	0
	Total Mid Rise Non-Fun. GFA	1,023 sq ft	F2 / Coverage	3,687 sq ft	Required GFA (10%)	102	Provided GFA (10%)	102	Required GFA (10%)	102	Provided GFA (10%)	102	0
	TOTAL Mid Rise GFA	3,690 sq ft	Site Coverage	33%	Required GFA (10%)	227	Provided GFA (10%)	227	Required GFA (10%)	227	Provided GFA (10%)	227	0
	TOTAL Low Rise GFA	227 sq ft			Required GFA (10%)	227	Provided GFA (10%)	227	Required GFA (10%)	227	Provided GFA (10%)	227	0
	TOTAL SITE GFA	6,017 sq ft			Required GFA (10%)	454	Provided GFA (10%)	454	Required GFA (10%)	454	Provided GFA (10%)	454	0
	Total Number of Units	80											

Category	Value	Value	Value	Value	Value	Value	Value	Value	Value	Value	Value	Value	Value
PARKING	City of Toronto By-Law No. 609-09-213												
	0.15 spaces/ft²	4.0											
	0.25 spaces/ft²	20.0											
	0.75 spaces/ft²	18.0											
	0.75 spaces/ft²	0.0											
	0.05 spaces/ft²	4.5											
	1.0 spaces/ft²	1.0											
TOTAL	RESIDENTIAL	63											
	COMMERCIAL	58											
	TOTAL	121											
PERFORMANCE	GENERAL UTILITY USE (EXEMPT FROM REQUIREMENTS)	0											
	0.15 spaces/ft²	0											
	0.15 spaces/ft²	0											
TOTAL	RESIDENTIAL	63											
	COMMERCIAL	58											
	TOTAL	121											

20 RESIDENTIAL
PARKING STALLS
SECTION

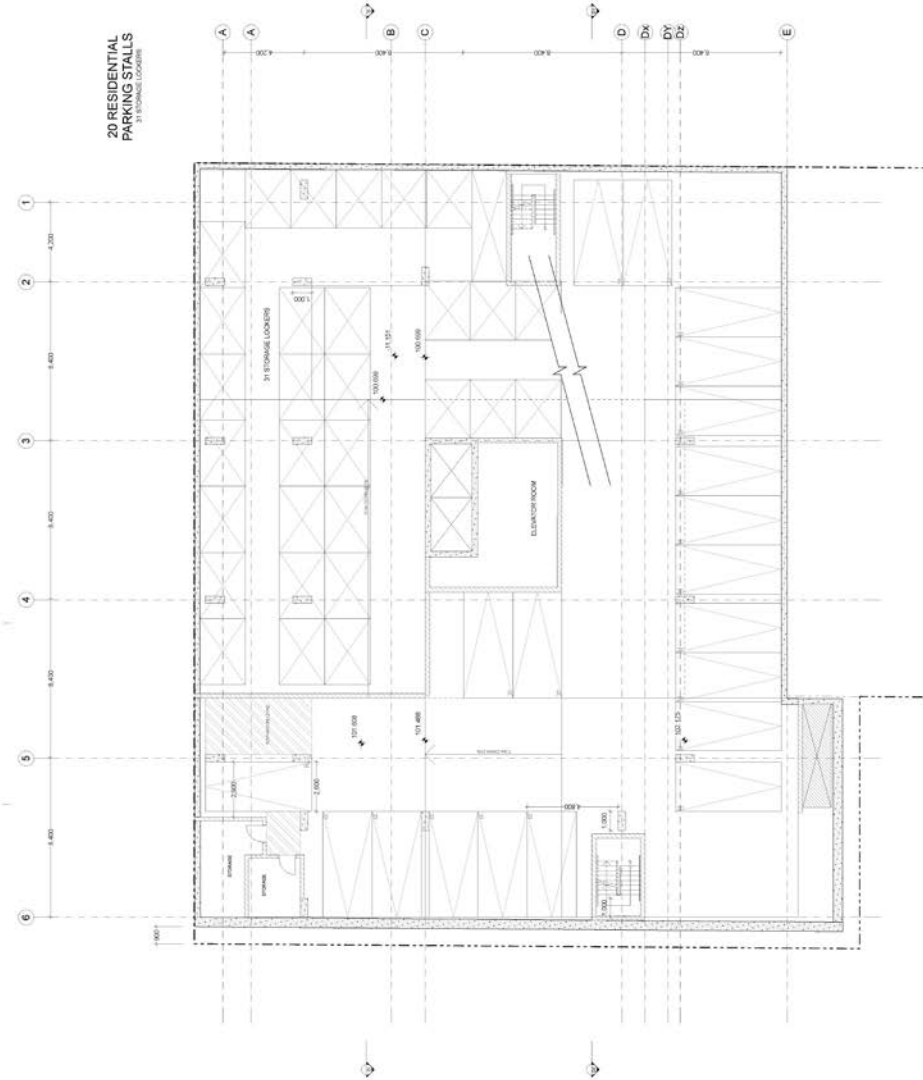

TACT
 2000 S. 10th Ave. Suite 200
 Phoenix, AZ 85024
 (602) 442-1111
 www.tactinc.com

TACT ARCHITECTURE INC.
 2000 S. 10th Ave. Suite 200
 Phoenix, AZ 85024
 (602) 442-1111
 www.tactinc.com

100% THE PROJECT IS A TACT
 PROJECT. THE ARCHITECT HAS
 RECEIVED THE TACT PROJECT
 AWARD FOR THE BEST
 COMMERCIAL PROJECT IN
 PHOENIX FOR THE YEAR 2014.
 THE PROJECT IS A TACT
 PROJECT. THE ARCHITECT HAS
 RECEIVED THE TACT PROJECT
 AWARD FOR THE BEST
 COMMERCIAL PROJECT IN
 PHOENIX FOR THE YEAR 2014.

PROJECT NO. 1400010001
 PROJECT NAME: 32 COMMERCIAL PARKING STALLS
 PROJECT ADDRESS: 1400010001
 PROJECT LOCATION: PHOENIX, AZ

DATE: 1/2015
 DRAWING NO. 1400010001-01

32 COMMERCIAL PARKING STALLS

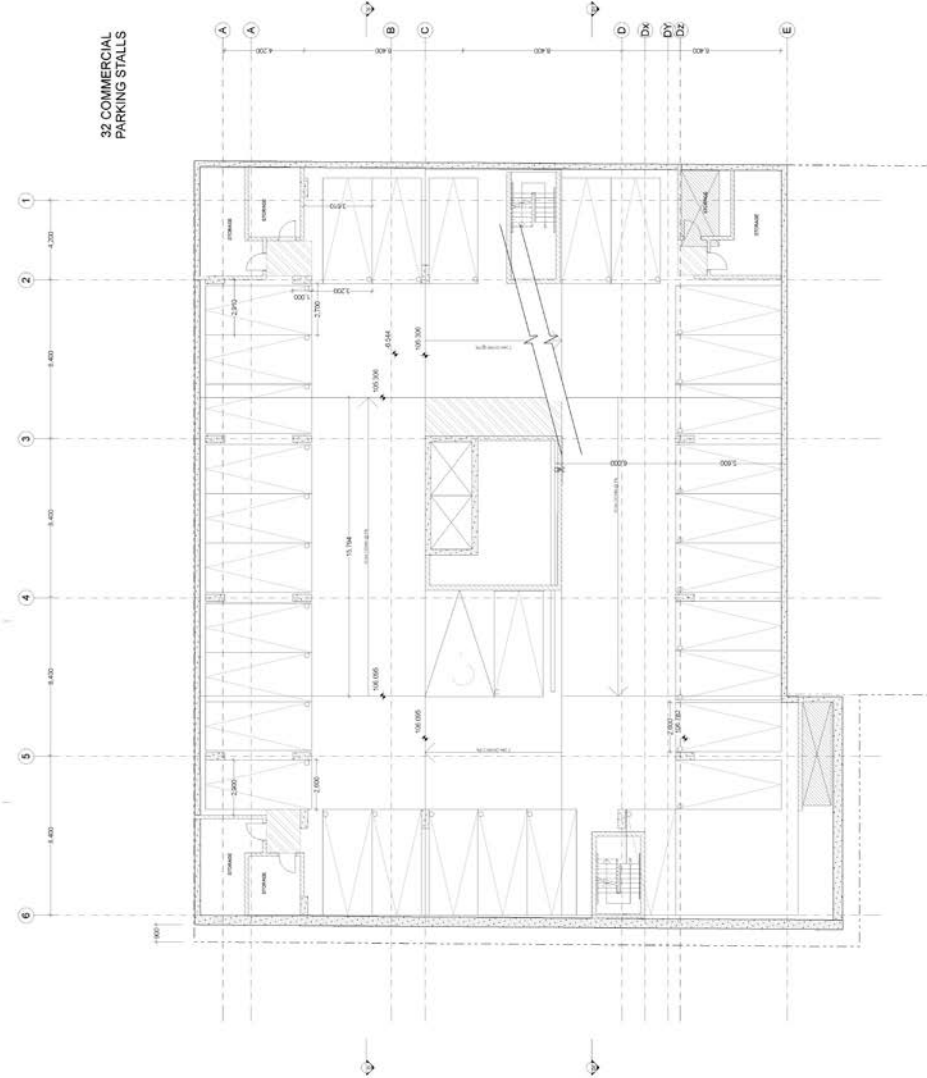

TACT, INC. 1000 S. 10th St., Suite 100
 Lincoln, NE 68502
 Phone: 402.441.1111
 Fax: 402.441.1112
 Website: www.tactinc.com

TACT ARCHITECTS INC.
 1000 S. 10th St., Suite 100
 Lincoln, NE 68502
 Phone: 402.441.1111
 Fax: 402.441.1112
 Website: www.tactinc.com

1000 S. 10th St., Suite 100
 Lincoln, NE 68502
 Phone: 402.441.1111
 Fax: 402.441.1112
 Website: www.tactinc.com

1000 S. 10th St., Suite 100
 Lincoln, NE 68502
 Phone: 402.441.1111
 Fax: 402.441.1112
 Website: www.tactinc.com

1000 S. 10th St., Suite 100
 Lincoln, NE 68502
 Phone: 402.441.1111
 Fax: 402.441.1112
 Website: www.tactinc.com

**21 COMMERCIAL
 PARKING STALLS**
 1000 S. 10th St., Suite 100
 Lincoln, NE 68502

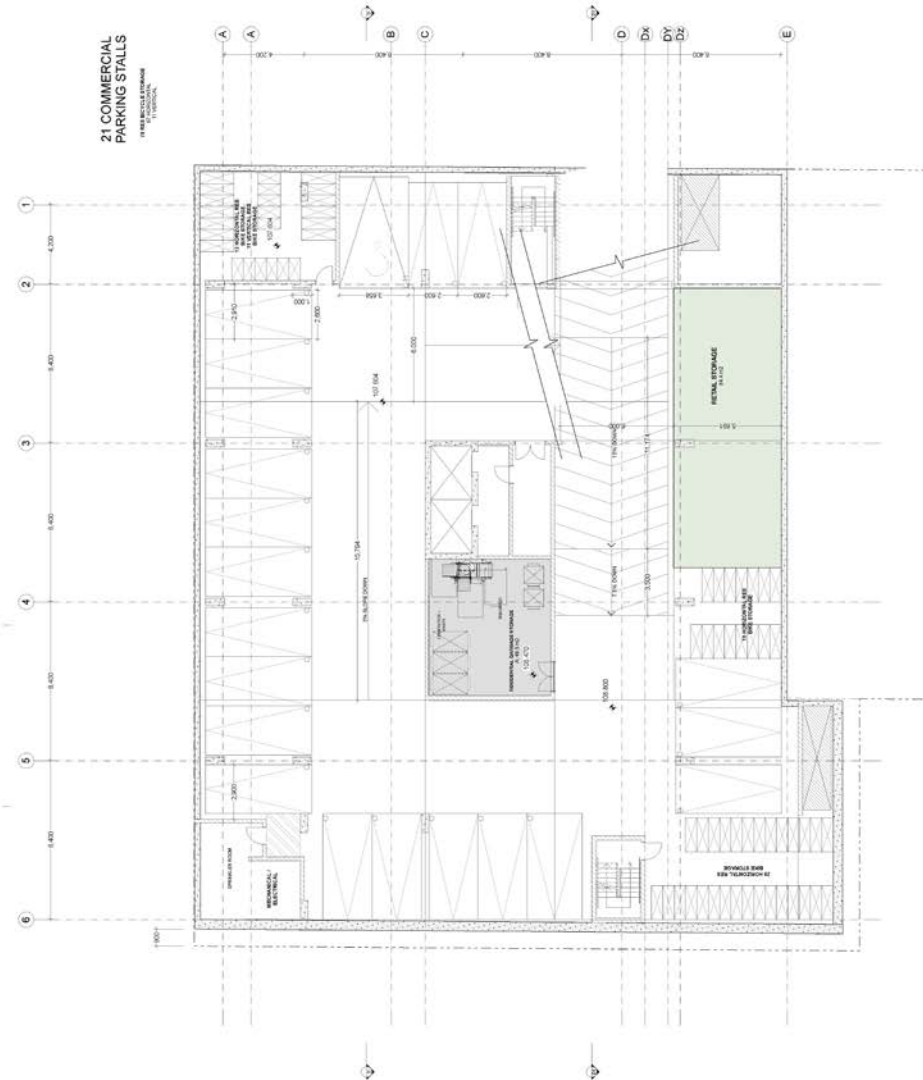

TACT

01.000 TACT
 02.000 TACT
 03.000 TACT
 04.000 TACT
 05.000 TACT
 06.000 TACT
 07.000 TACT
 08.000 TACT
 09.000 TACT
 10.000 TACT
 11.000 TACT
 12.000 TACT
 13.000 TACT
 14.000 TACT
 15.000 TACT
 16.000 TACT
 17.000 TACT
 18.000 TACT
 19.000 TACT
 20.000 TACT
 21.000 TACT
 22.000 TACT
 23.000 TACT
 24.000 TACT
 25.000 TACT
 26.000 TACT
 27.000 TACT
 28.000 TACT
 29.000 TACT
 30.000 TACT
 31.000 TACT
 32.000 TACT
 33.000 TACT
 34.000 TACT
 35.000 TACT
 36.000 TACT
 37.000 TACT
 38.000 TACT
 39.000 TACT
 40.000 TACT
 41.000 TACT
 42.000 TACT
 43.000 TACT
 44.000 TACT
 45.000 TACT
 46.000 TACT
 47.000 TACT
 48.000 TACT
 49.000 TACT
 50.000 TACT

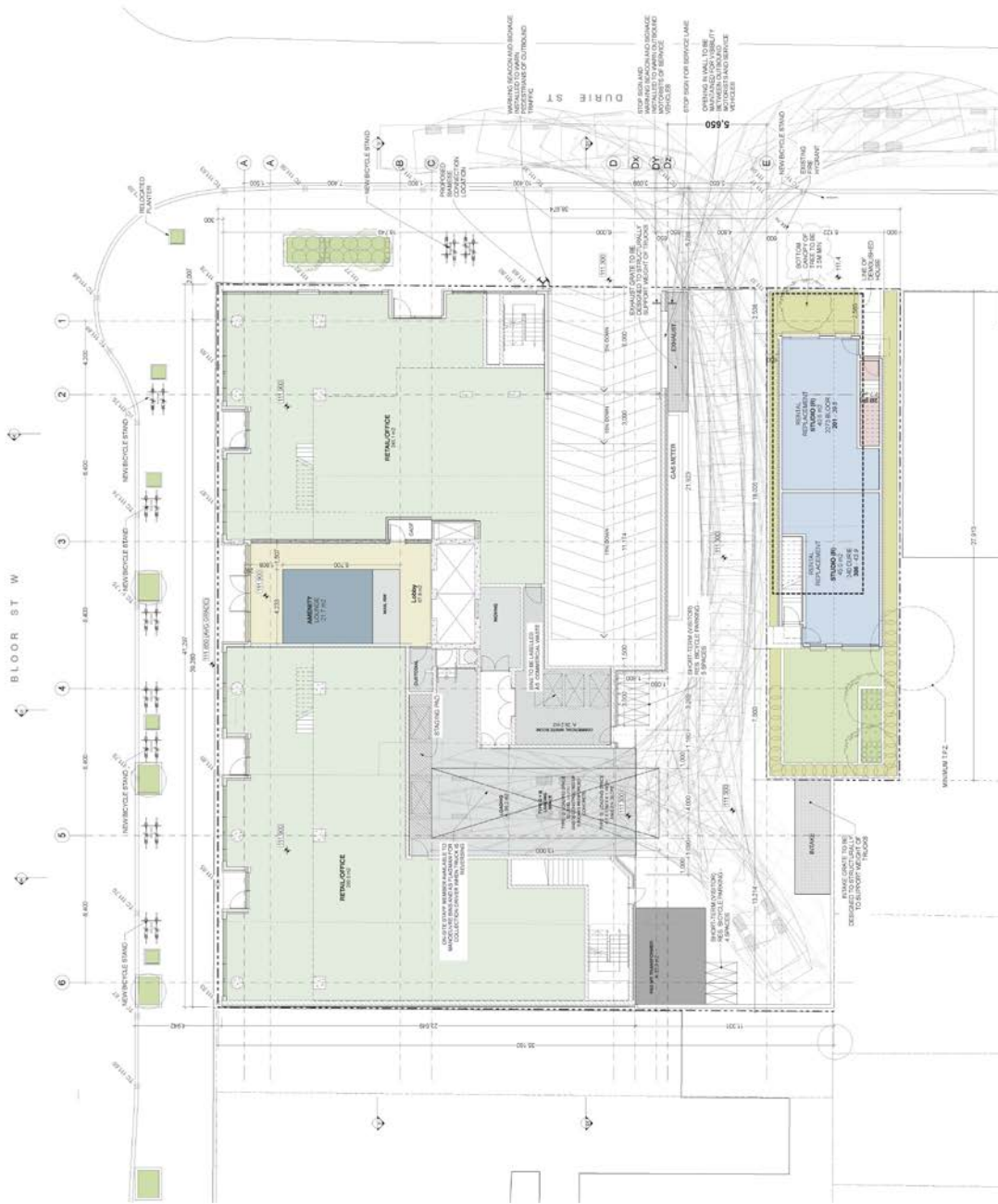

01.000 TACT
 02.000 TACT
 03.000 TACT
 04.000 TACT
 05.000 TACT
 06.000 TACT
 07.000 TACT
 08.000 TACT
 09.000 TACT
 10.000 TACT
 11.000 TACT
 12.000 TACT
 13.000 TACT
 14.000 TACT
 15.000 TACT
 16.000 TACT
 17.000 TACT
 18.000 TACT
 19.000 TACT
 20.000 TACT
 21.000 TACT
 22.000 TACT
 23.000 TACT
 24.000 TACT
 25.000 TACT
 26.000 TACT
 27.000 TACT
 28.000 TACT
 29.000 TACT
 30.000 TACT
 31.000 TACT
 32.000 TACT
 33.000 TACT
 34.000 TACT
 35.000 TACT
 36.000 TACT
 37.000 TACT
 38.000 TACT
 39.000 TACT
 40.000 TACT
 41.000 TACT
 42.000 TACT
 43.000 TACT
 44.000 TACT
 45.000 TACT
 46.000 TACT
 47.000 TACT
 48.000 TACT
 49.000 TACT
 50.000 TACT

A2.6

TACT

PROJECT NO. 04-14-01-001
 DATE 01/14/14
 DRAWING NO. 04-14-01-001-001
 SHEET NO. 01
 PROJECT NAME
 PROJECT LOCATION
 PROJECT OWNER
 PROJECT MANAGER
 PROJECT ARCHITECT
 PROJECT ENGINEER

TACT ARCHITECTURE INC.
 1000 WEST 10TH AVENUE
 SUITE 1000
 DENVER, CO 80202
 TEL: 303.733.7333
 FAX: 303.733.7334
 WWW.TACTARCHITECTURE.COM

SHEET NO. 01
 PROJECT NO. 04-14-01-001
 PROJECT NAME
 PROJECT LOCATION
 PROJECT OWNER
 PROJECT MANAGER
 PROJECT ARCHITECT
 PROJECT ENGINEER

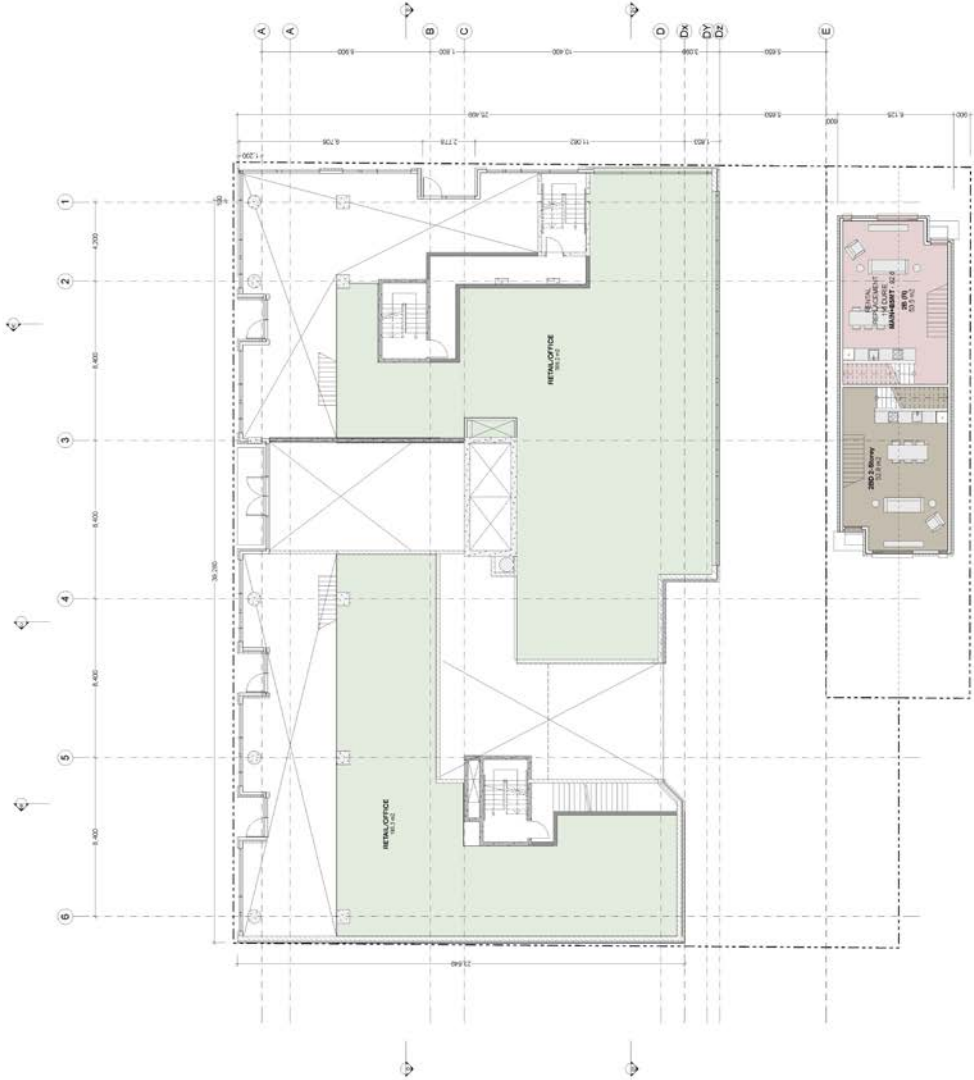

A2.7

TACT

2012 ADA
 2010 ASHRAE
 2006 AIA
 2010 AIA
 2010 AIA
 2010 AIA

PROJECT INFORMATION
 PROJECT: [Project Name]
 OWNER: [Owner Name]
 ARCHITECT: [Architect Name]
 DATE: [Date]
 SHEET: [Sheet Number]



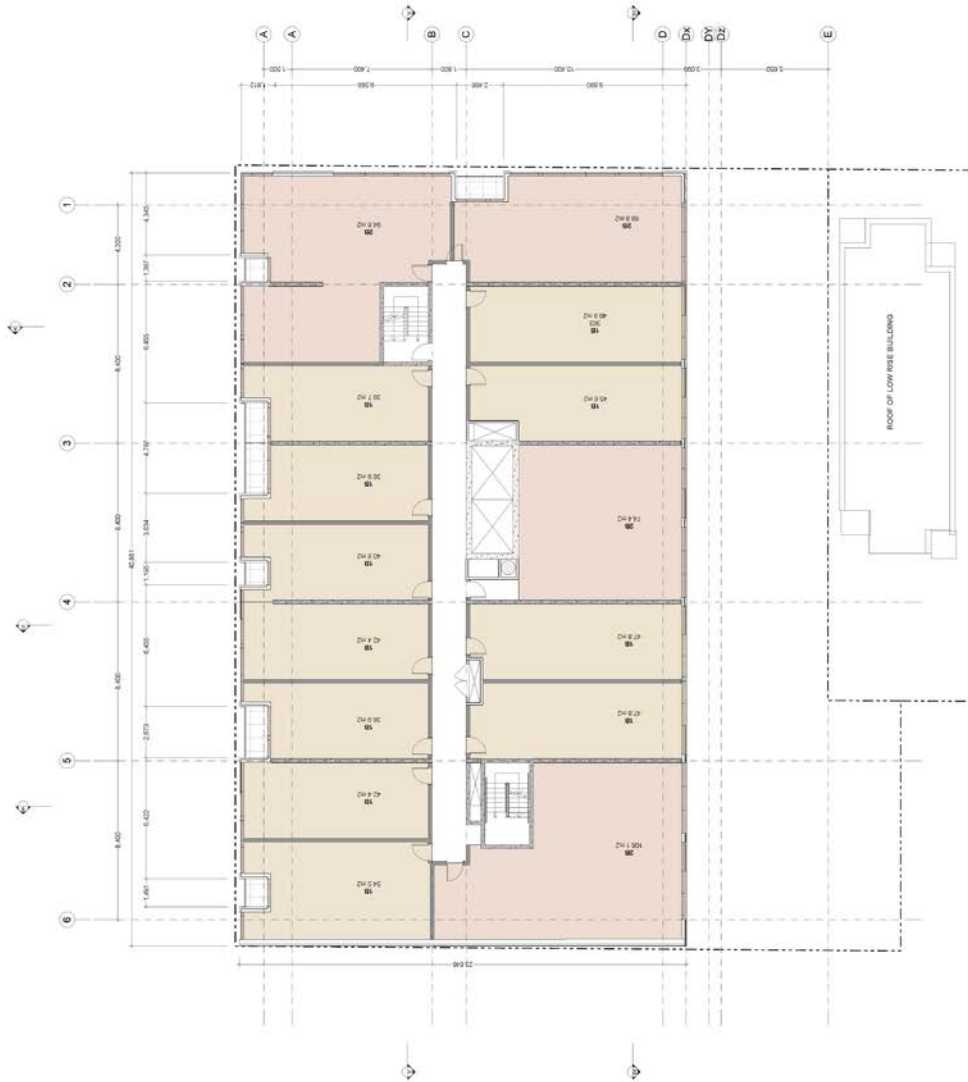

PROJECT: 04-11-14
 CLIENT: TACT
 ARCHITECT: TACT
 DATE: 11/14/14
 DRAWING: FLOOR PLAN
 SHEET: 1001

TACT ARCHITECTURE INC.
 1000 15th Street, Suite 100
 San Francisco, CA 94103
 TEL: 415.774.1111
 WWW: TACTARCHITECTURE.COM

PROJECT: 04-11-14
 CLIENT: TACT
 ARCHITECT: TACT
 DATE: 11/14/14
 DRAWING: FLOOR PLAN
 SHEET: 1001

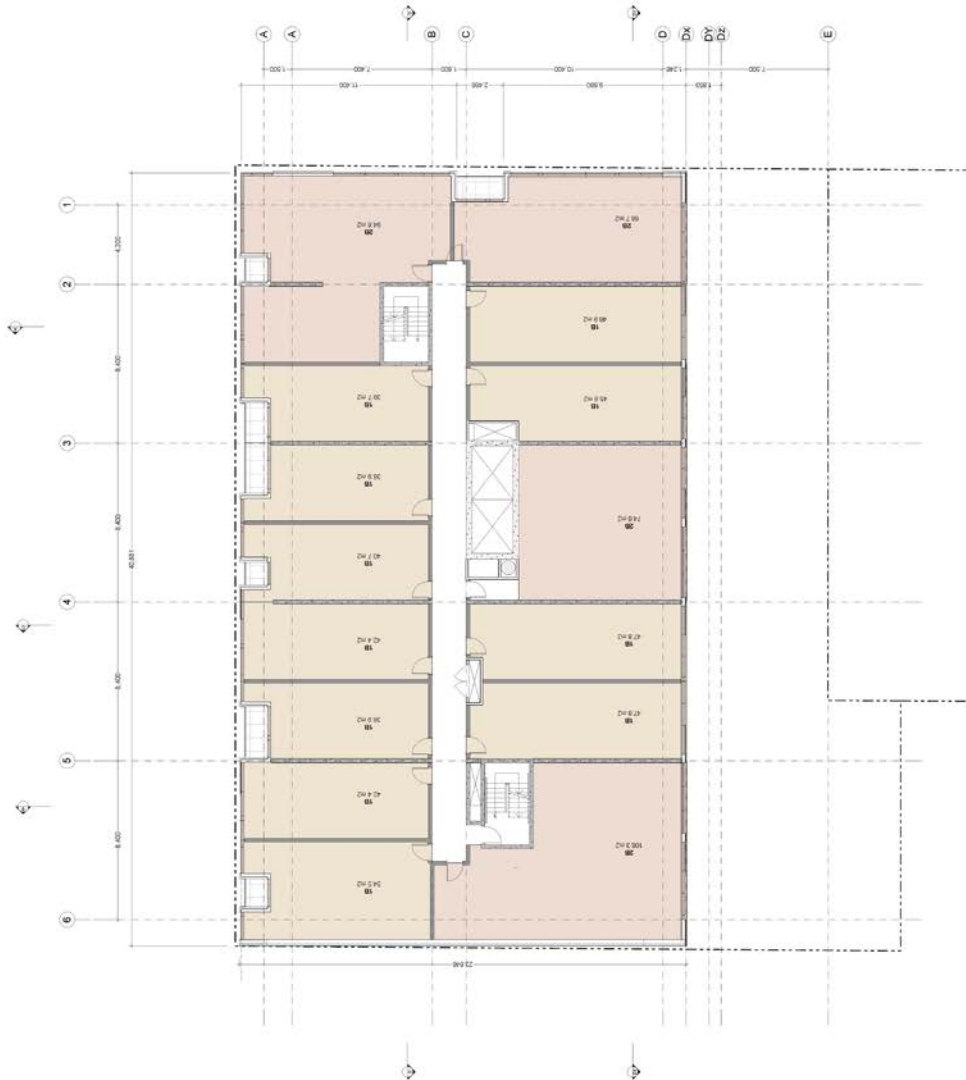

TACT

TACT, INC.
 10000 N. 10th Street, Suite 100
 Phoenix, AZ 85020
 Tel: 602.998.1000
 Fax: 602.998.1001
 www.tactinc.com

TACT ARCHITECTS INC.
 10000 N. 10th Street, Suite 100
 Phoenix, AZ 85020
 Tel: 602.998.1000
 Fax: 602.998.1001
 www.tactinc.com

PROJECT: 000000000000000000
 DEVELOPER: [Redacted]
 ARCHITECT: TACT ARCHITECTS INC.
 FLOOR: 10
 DATE: 11/15/2013
 DRAWING NO.: 100000000000000000
 SHEET NO.: 100000000000000000

A2.11

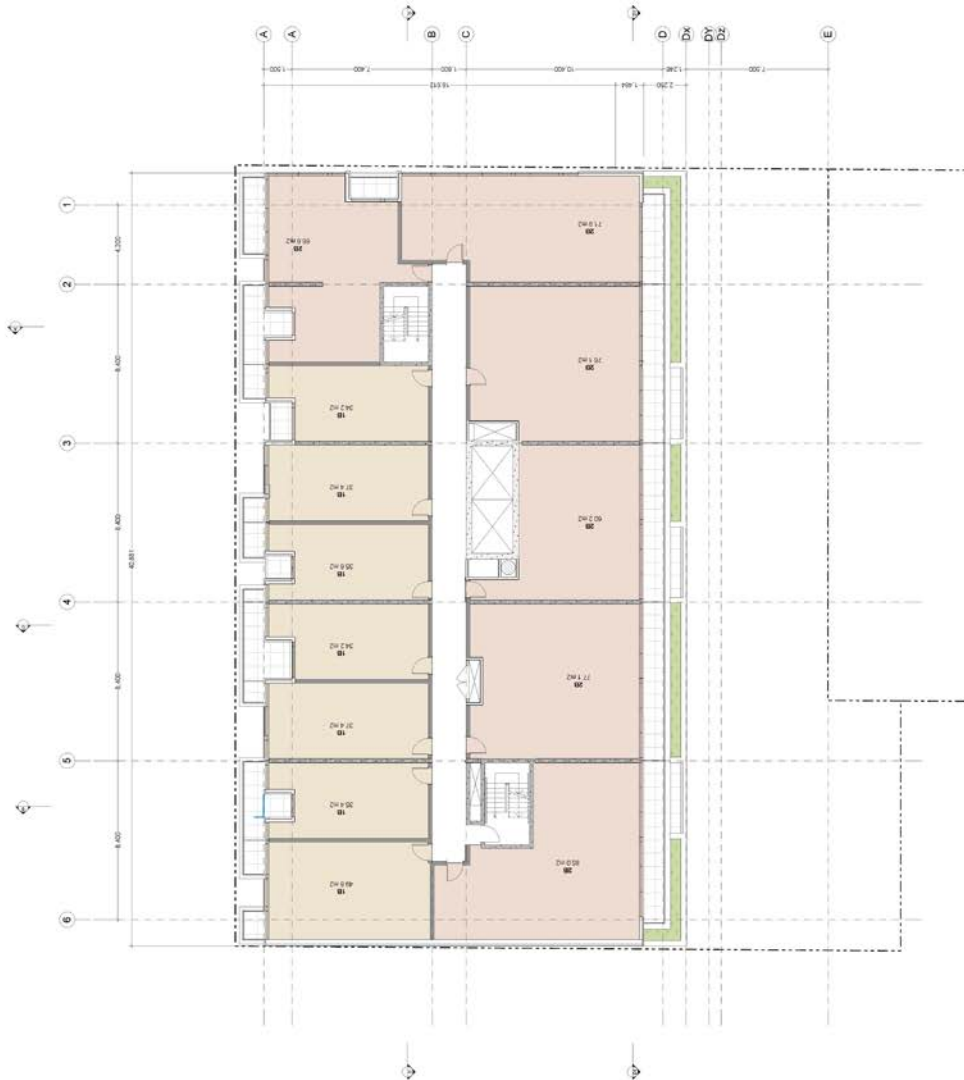

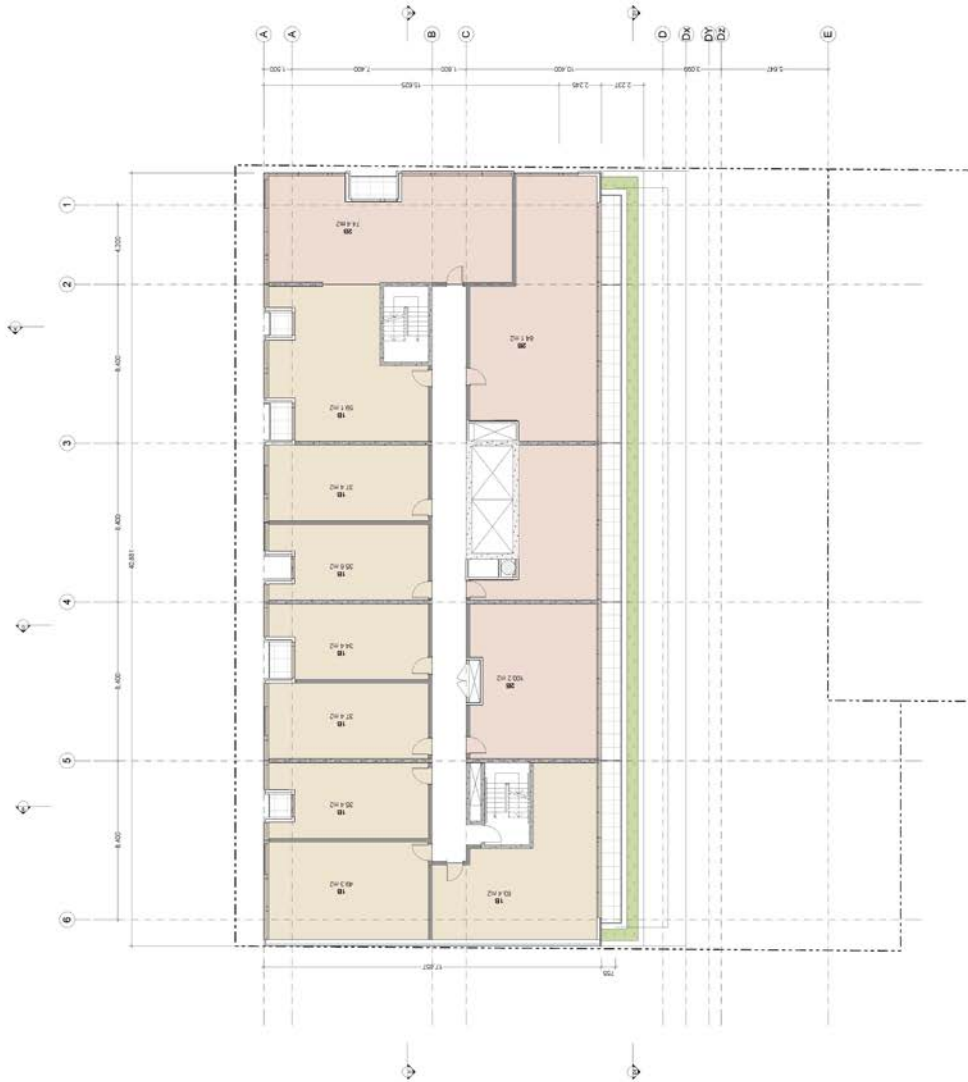

PROJECT: 04-11-11-11
 DATE: 02/11/11
 BY: J. J. J. J. J.
 CHECKED: J. J. J. J. J.
 APPROVED: J. J. J. J. J.
 TITLE: MECHANICAL FLOOR PLAN

TACT ARCHITECTURE INC.
 1000 WEST 10TH AVENUE, SUITE 100
 DENVER, CO 80202
 TEL: 303.733.1111
 FAX: 303.733.1112
 WWW.TACTARCHITECTURE.COM

THIS PLAN IS THE PROPERTY OF TACT ARCHITECTURE INC. AND IS NOT TO BE REPRODUCED, COPIED, OR DISTRIBUTED IN ANY MANNER WITHOUT THE WRITTEN PERMISSION OF TACT ARCHITECTURE INC.

PROJECT: 04-11-11-11
 DATE: 02/11/11
 BY: J. J. J. J. J.
 CHECKED: J. J. J. J. J.
 APPROVED: J. J. J. J. J.
 TITLE: MECHANICAL FLOOR PLAN

PROJECT: 04-11-11-11
 DATE: 02/11/11
 BY: J. J. J. J. J.
 CHECKED: J. J. J. J. J.
 APPROVED: J. J. J. J. J.
 TITLE: MECHANICAL FLOOR PLAN

PROJECT: 04-11-11-11
 DATE: 02/11/11
 BY: J. J. J. J. J.
 CHECKED: J. J. J. J. J.
 APPROVED: J. J. J. J. J.
 TITLE: MECHANICAL FLOOR PLAN

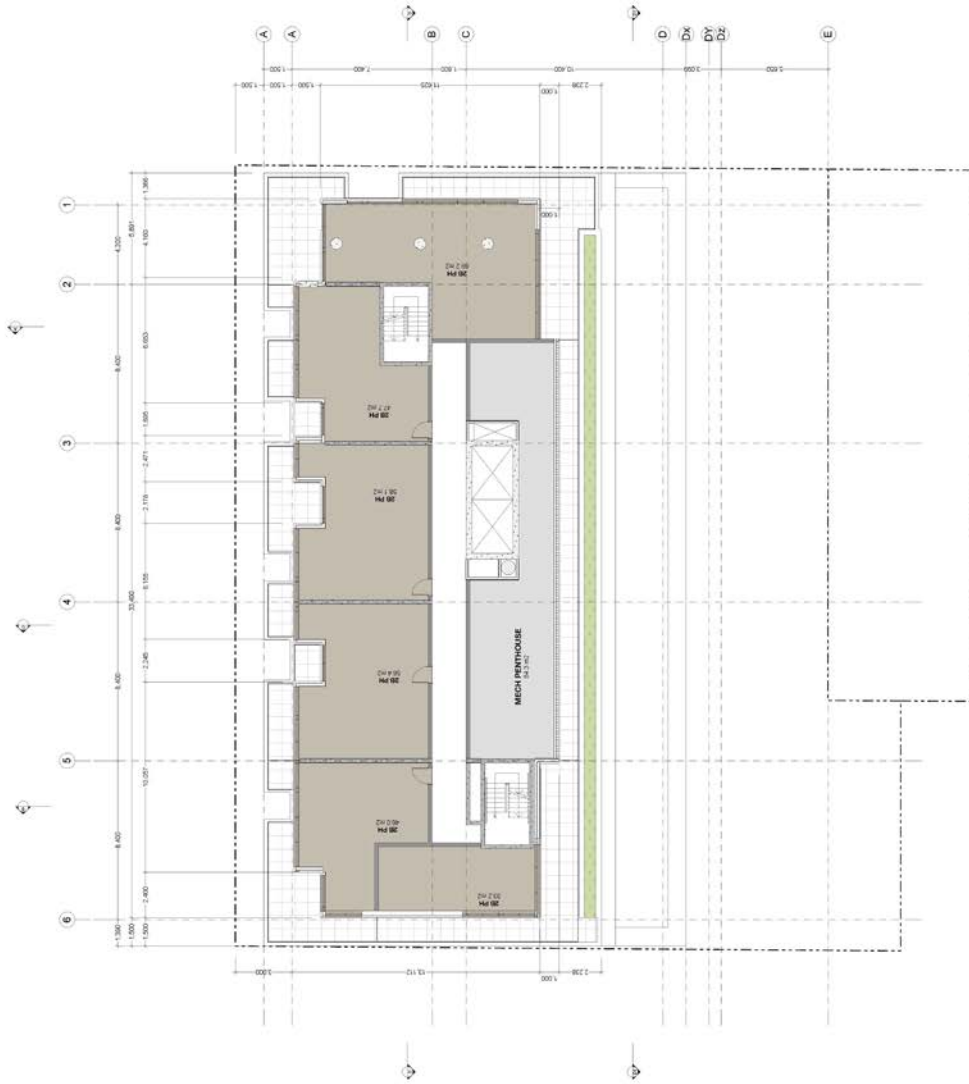



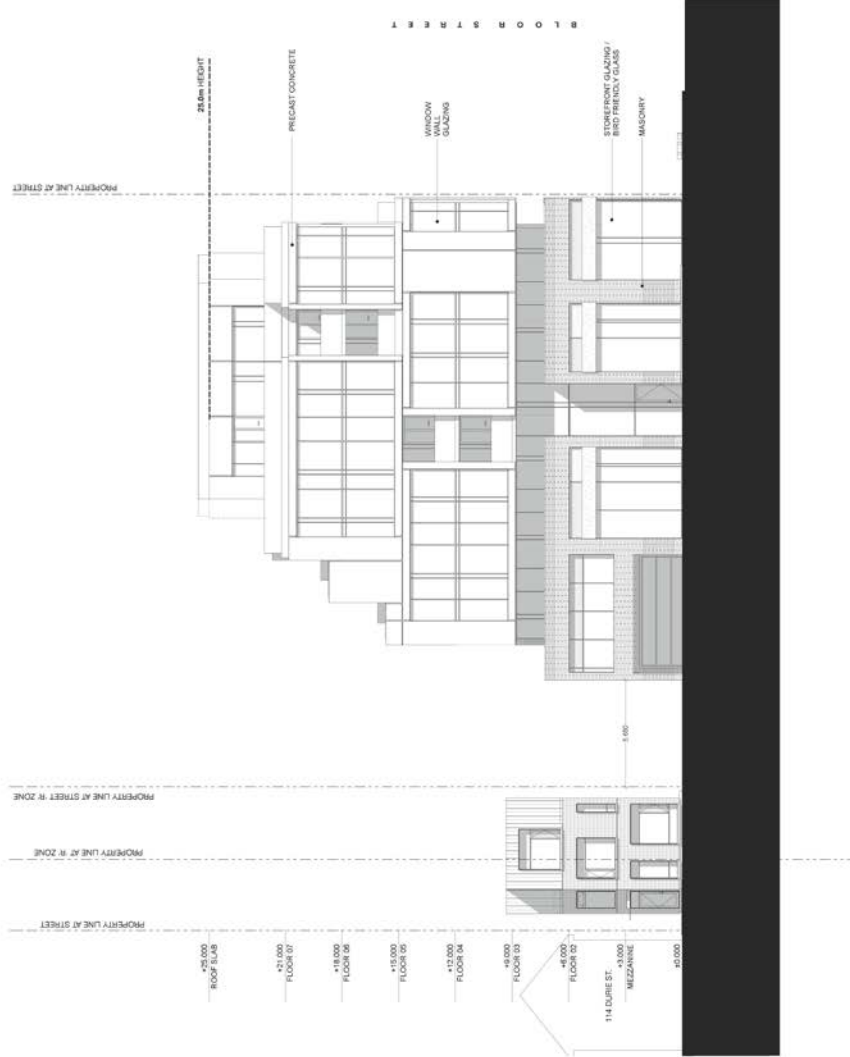

B L O C K
 S T R E E T

TACT

TACT
 1000 10th Avenue
 Suite 1000
 Denver, CO 80202
 Tel: 303.733.1000
 Fax: 303.733.1001
 www.tact.com

1027 ANNUNCIATA INC.
 1027 ANNUNCIATA DRIVE
 DENVER, CO 80202
 TEL: 303.733.1000
 FAX: 303.733.1001
 WWW: WWW.ANNUNCIATA.COM

2015-2016 ARCHITECTURAL DESIGN
 1027 ANNUNCIATA DRIVE
 DENVER, CO 80202
 TEL: 303.733.1000
 FAX: 303.733.1001
 WWW: WWW.ANNUNCIATA.COM

2015-2016 ARCHITECTURAL DESIGN
 1027 ANNUNCIATA DRIVE
 DENVER, CO 80202
 TEL: 303.733.1000
 FAX: 303.733.1001
 WWW: WWW.ANNUNCIATA.COM

2015-2016 ARCHITECTURAL DESIGN
 1027 ANNUNCIATA DRIVE
 DENVER, CO 80202
 TEL: 303.733.1000
 FAX: 303.733.1001
 WWW: WWW.ANNUNCIATA.COM

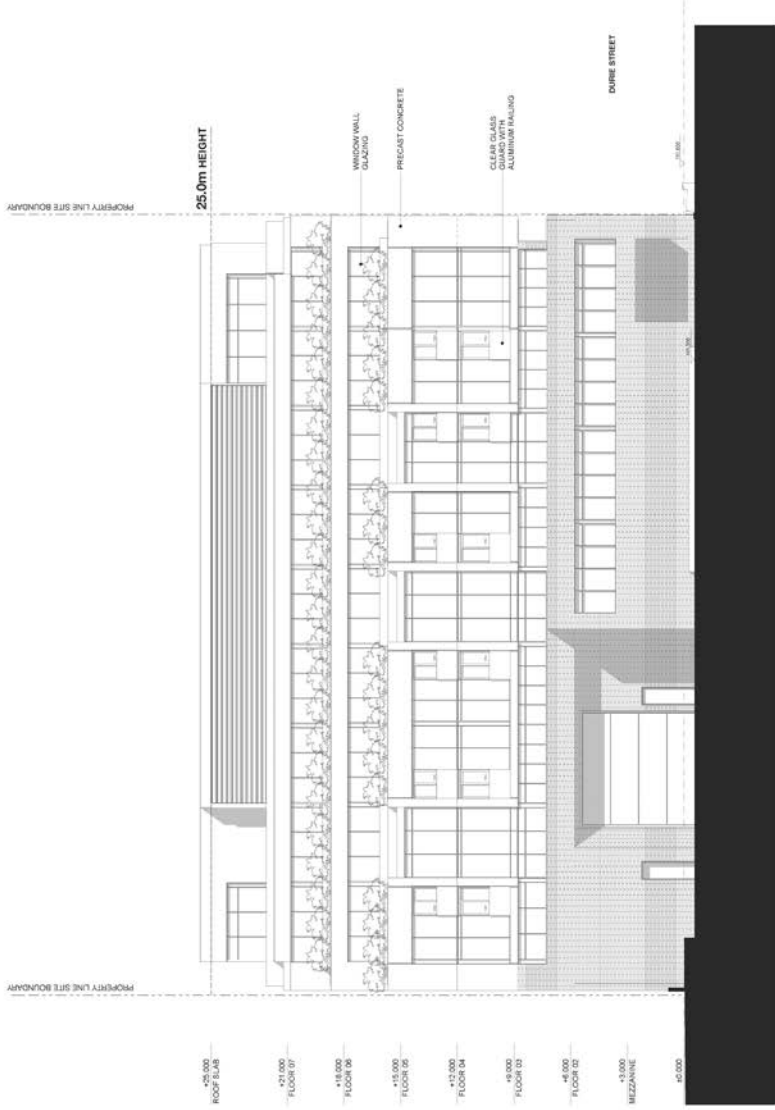

A8.3

PROJECT NO. TACT-14-013
DATE: 06/14/14
DRAWN BY: A. L. B. / A. L. B.
CHECKED BY: A. L. B. / A. L. B.
SCALE: AS SHOWN
SHEET NO. 1 OF 1
TITLE: SECTION A

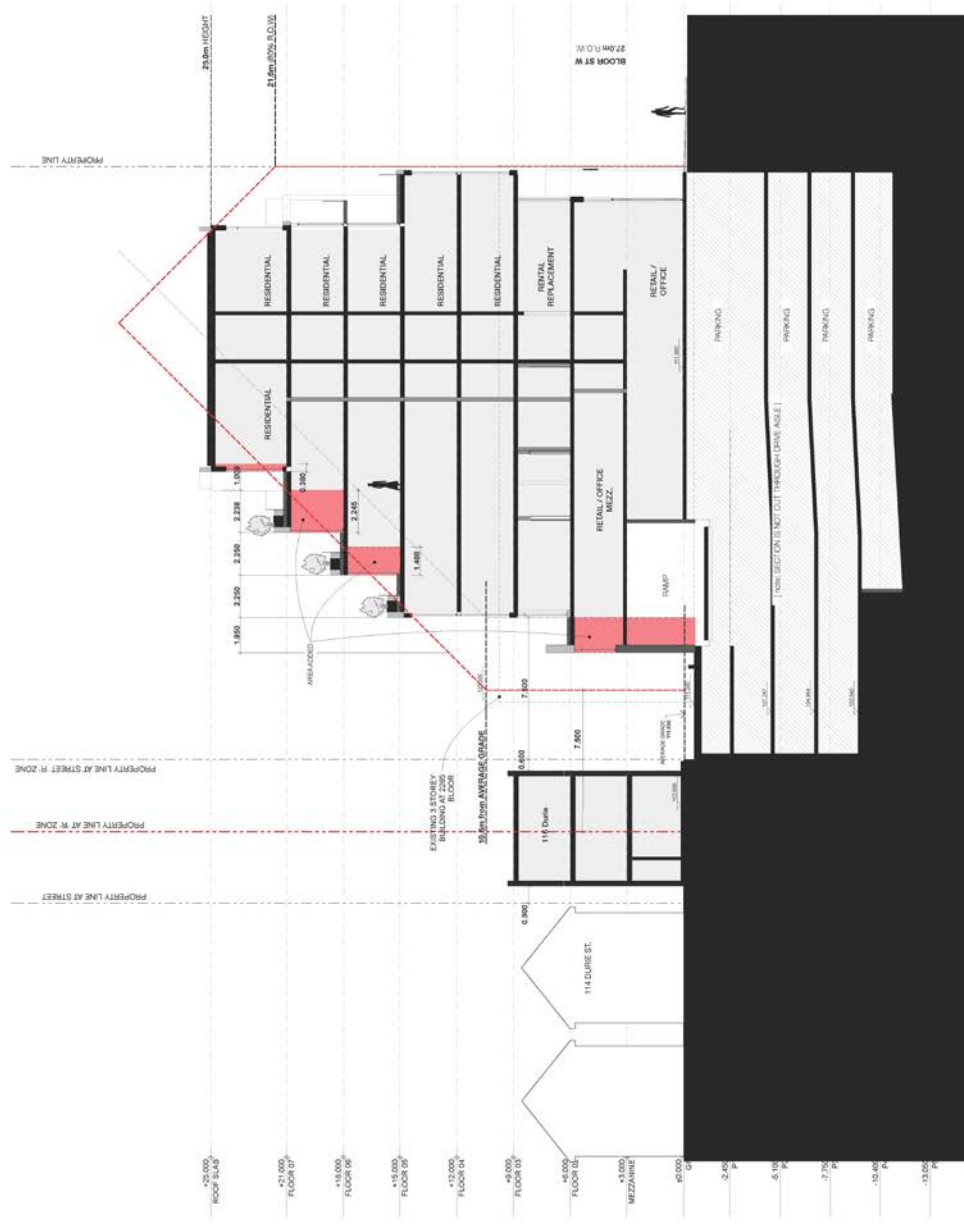

1327 ANNIVERSARY INC.
1327 ANNIVERSARY INC.
1327 ANNIVERSARY INC.
1327 ANNIVERSARY INC.

1327 ANNIVERSARY INC.
1327 ANNIVERSARY INC.
1327 ANNIVERSARY INC.
1327 ANNIVERSARY INC.

1327 ANNIVERSARY INC.
1327 ANNIVERSARY INC.
1327 ANNIVERSARY INC.
1327 ANNIVERSARY INC.



TACT

2017
 2018
 2019
 2020
 2021
 2022
 2023
 2024
 2025
 2026
 2027
 2028
 2029
 2030
 2031
 2032
 2033
 2034
 2035
 2036
 2037
 2038
 2039
 2040
 2041
 2042
 2043
 2044
 2045
 2046
 2047
 2048
 2049
 2050
 2051
 2052
 2053
 2054
 2055
 2056
 2057
 2058
 2059
 2060
 2061
 2062
 2063
 2064
 2065
 2066
 2067
 2068
 2069
 2070
 2071
 2072
 2073
 2074
 2075
 2076
 2077
 2078
 2079
 2080
 2081
 2082
 2083
 2084
 2085
 2086
 2087
 2088
 2089
 2090
 2091
 2092
 2093
 2094
 2095
 2096
 2097
 2098
 2099
 2100



2027 ARCHITECTS INC.
 2028
 2029
 2030
 2031
 2032
 2033
 2034
 2035
 2036
 2037
 2038
 2039
 2040
 2041
 2042
 2043
 2044
 2045
 2046
 2047
 2048
 2049
 2050
 2051
 2052
 2053
 2054
 2055
 2056
 2057
 2058
 2059
 2060
 2061
 2062
 2063
 2064
 2065
 2066
 2067
 2068
 2069
 2070
 2071
 2072
 2073
 2074
 2075
 2076
 2077
 2078
 2079
 2080
 2081
 2082
 2083
 2084
 2085
 2086
 2087
 2088
 2089
 2090
 2091
 2092
 2093
 2094
 2095
 2096
 2097
 2098
 2099
 2100

A4.3