

Authority: Etobicoke and York Community Council EY4- , as adopted by City of Toronto Council on March 31, 2014

CITY OF TORONTO

Bill No.

BY-LAW No. -2015

**To permanently close a portion of Islington Avenue abutting
the rail corridor north of 2180 Islington Avenue**

WHEREAS it is recommended that a portion of Islington Avenue abutting the rail corridor north of 2180 Islington Avenue, designated as Part 19 on Reference Plan 66R-26940 be permanently closed as a public highway; and

WHEREAS notice of the proposed by-law to permanently close the above-referenced portion of Islington Avenue was posted on the notices page of the City's web site in accordance with the requirements of City of Toronto Municipal Code Chapter 162 and no one appeared to address the Etobicoke and York Community Council at its meeting held on February 18, 2015;

The Council of the City of Toronto enacts:

1. A portion Islington Avenue abutting the rail corridor north of 2180 Islington Avenue, described as follows, is hereby permanently closed as a public highway:

Part of PIN 07374-0471(LT)

Being part of Lot 24, Concession A Fronting the Humber designated as Part 19 on Reference Plan 66R-26940, City of Toronto.

Enacted and passed on , 2015.

Frances Nunziata,
Speaker

Ulli S. Watkiss,
City Clerk

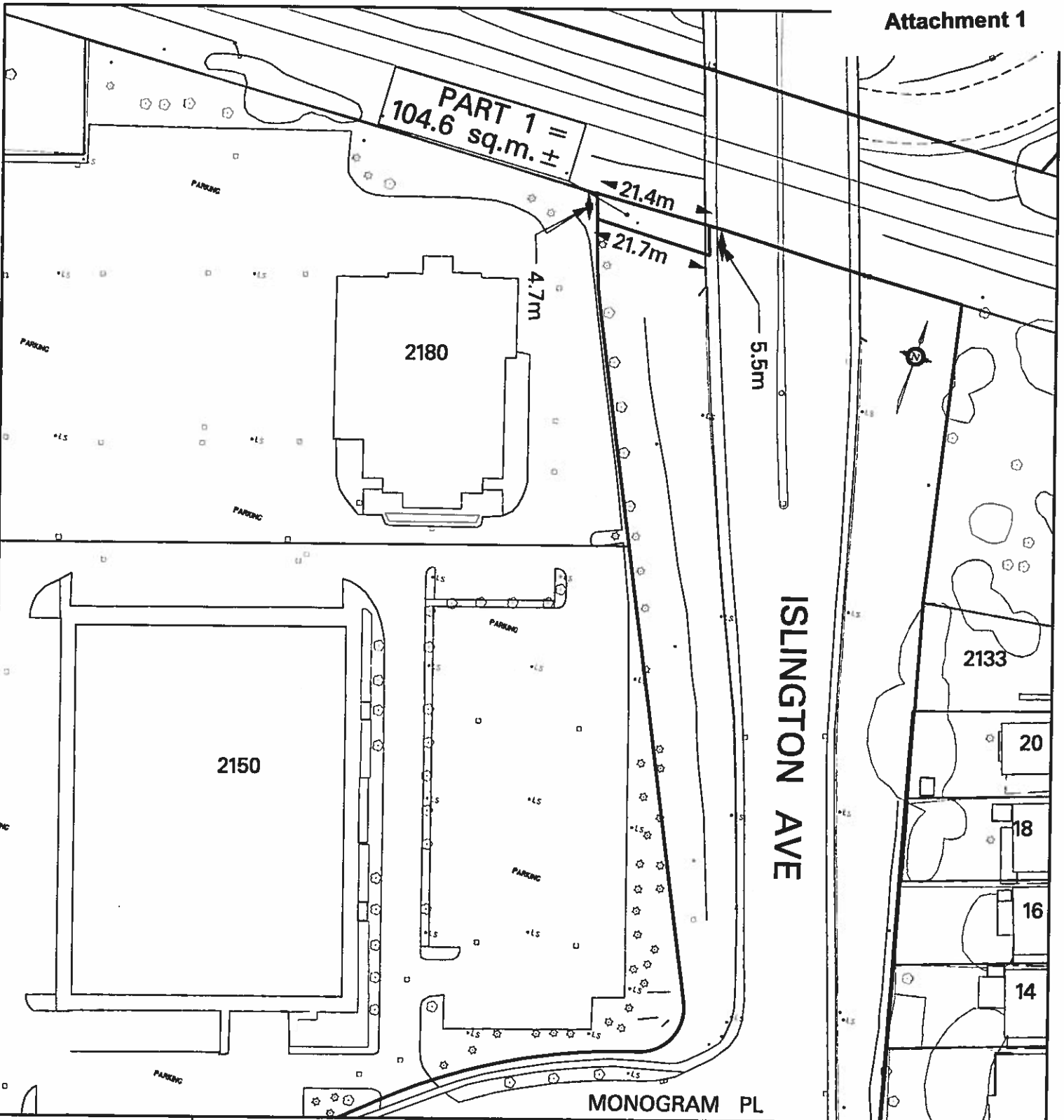

PROPERTY INFORMATION SHEET

SKETCH SHOWING A PORTION OF ISLINGTON AVENUE ABUTTING NO. 2180 ISLINGTON AVENUE

TORONTO

TECHNICAL SERVICES DIVISION
SURVEY & UTILITY MAPPING

NOTE:

THIS SKETCH HAS BEEN
COMPILED FROM OFFICE
RECORDS. MEASUREMENTS
ARE APPROXIMATE

CHECK BY JOHN HOUSE

PREPARED BY: DWAYNE PITT

WARD 2 - ETOBICOKE NORTH

DATE: MARCH 26, 2013

SKETCH No. PS-2013-027