

All drawings prepared by MulvannyG2 Architecture.



South (Primary) Elevation



Perspective from Overlea

This view includes the retained south elevation of the existing administrative building with new east portion of the Costco Wholesale building to the right side of the drawing with landscaped court in the foreground (former location of the sunken courtyard)

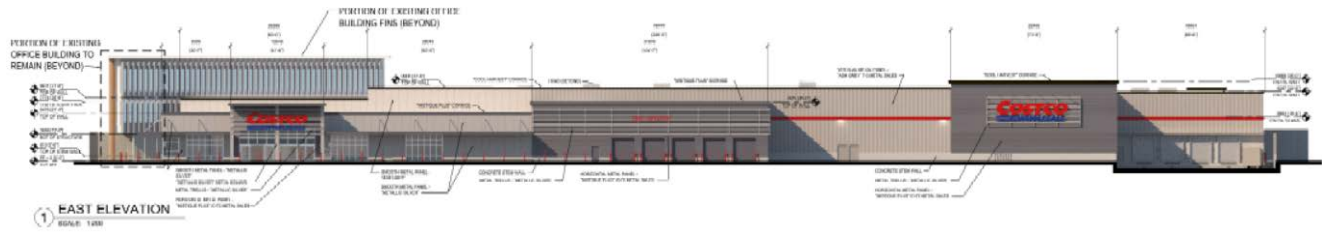

East Elevation

Heritage resource is shown on the left with new entry to the Costco Warehouse from at-grade parking area



Perspective view of Costco Wholesale from south east corner

This view includes the retained bay of the administrative building on the left side with reinstated louvres (sun shades) on the second and third floors. Costco's main entry is located to the right.

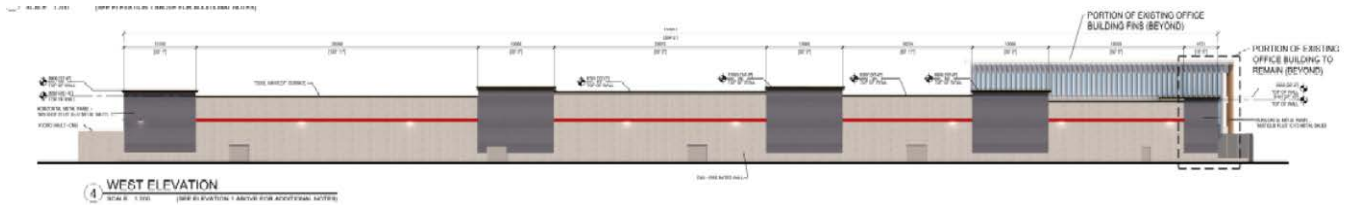

West Elevation

Retained portion of heritage building is seen on the right side of this elevation

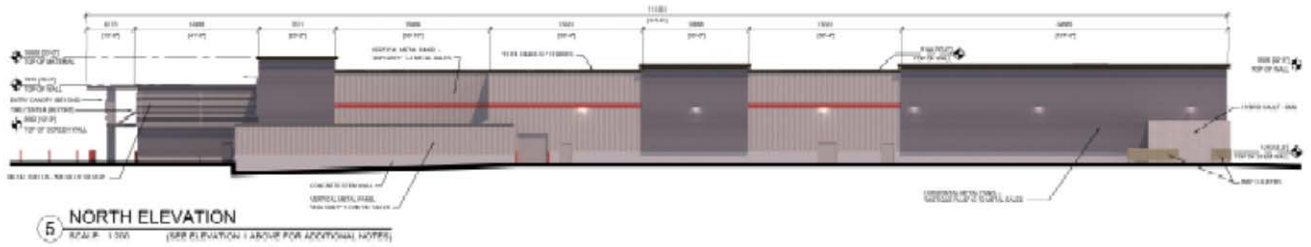

North (rear) Elevation



Birdseye view of new Costco Wholesale building