



836 Yonge Street (John Oram Building)



The **arrow** marks the location of 836 Yonge Street as part of the group of intact 19th century buildings in the block between Cumberland Street and Yorkville Avenue



838-844 Yonge Street (Moses Staunton Buildings)



The **arrow** marks the location of 838-844 Yonge Street as part of the group of intact 19th century buildings in the block between Cumberland Street and Yorkville Avenue



846-848A Yonge Street (James Weir Buildings)

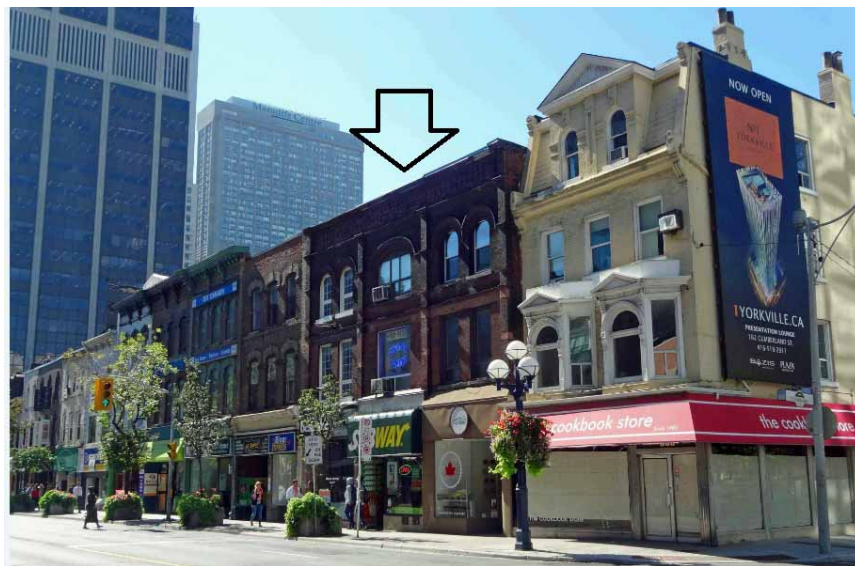

The **arrow** marks the location of 846-848A Yonge Street as part of the group of intact 19th century buildings in the block between Cumberland Street and Yorkville Avenue

PHOTOGRAPHS: 836-850 YONGE STREET AND
1 YORKVILLE AVENUE

ATTACHMENT NO. 2

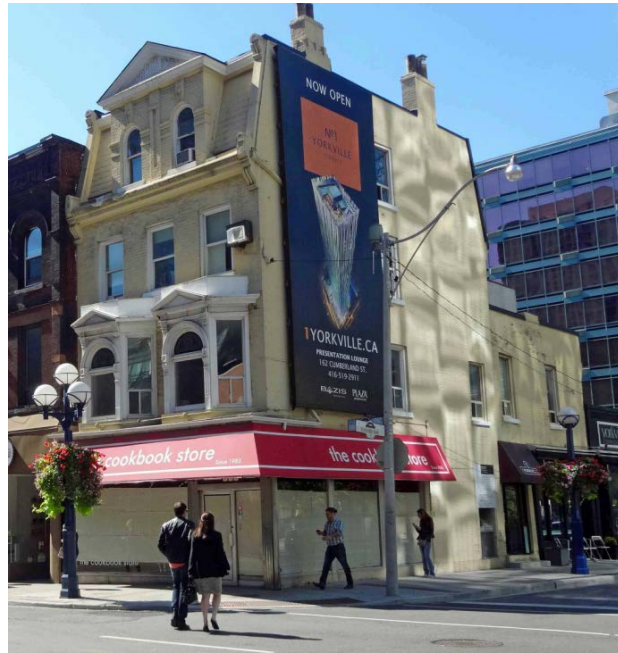

850 Yonge Street (the 2-storey rear wing on the right is identified as 1 Yorkville Avenue)



850 Yonge Street (1 Yorkville Avenue) anchors the north end of the intact group of late 19th century buildings in the block between Cumberland Street and Yorkville Avenue