

PROPERTY INFORMATION SHEET

CITY OWNED LAND
 PROPOSED CLOSURE AND SALE OF A PORTION OF
 MEADOWGLEN PLACE ABUTTING NOS.1 AND 2
 MEADOWGLEN PLACE.

Toronto

TECHNICAL SERVICES DIVISION
 SURVEY & MAPPING SERVICES

NOTE:
 THIS SKETCH HAS
 BEEN COMPILED
 FROM OFFICE RECORDS

CHECK BY JOHN HOUSE
 PREPARED BY: DWAYNE PITT

WARD 38 - SCARBOROUGH CENTRE
 DATE: JANUARY 26, 2010

SKETCH No. PS-2010-006

Appendix "B"

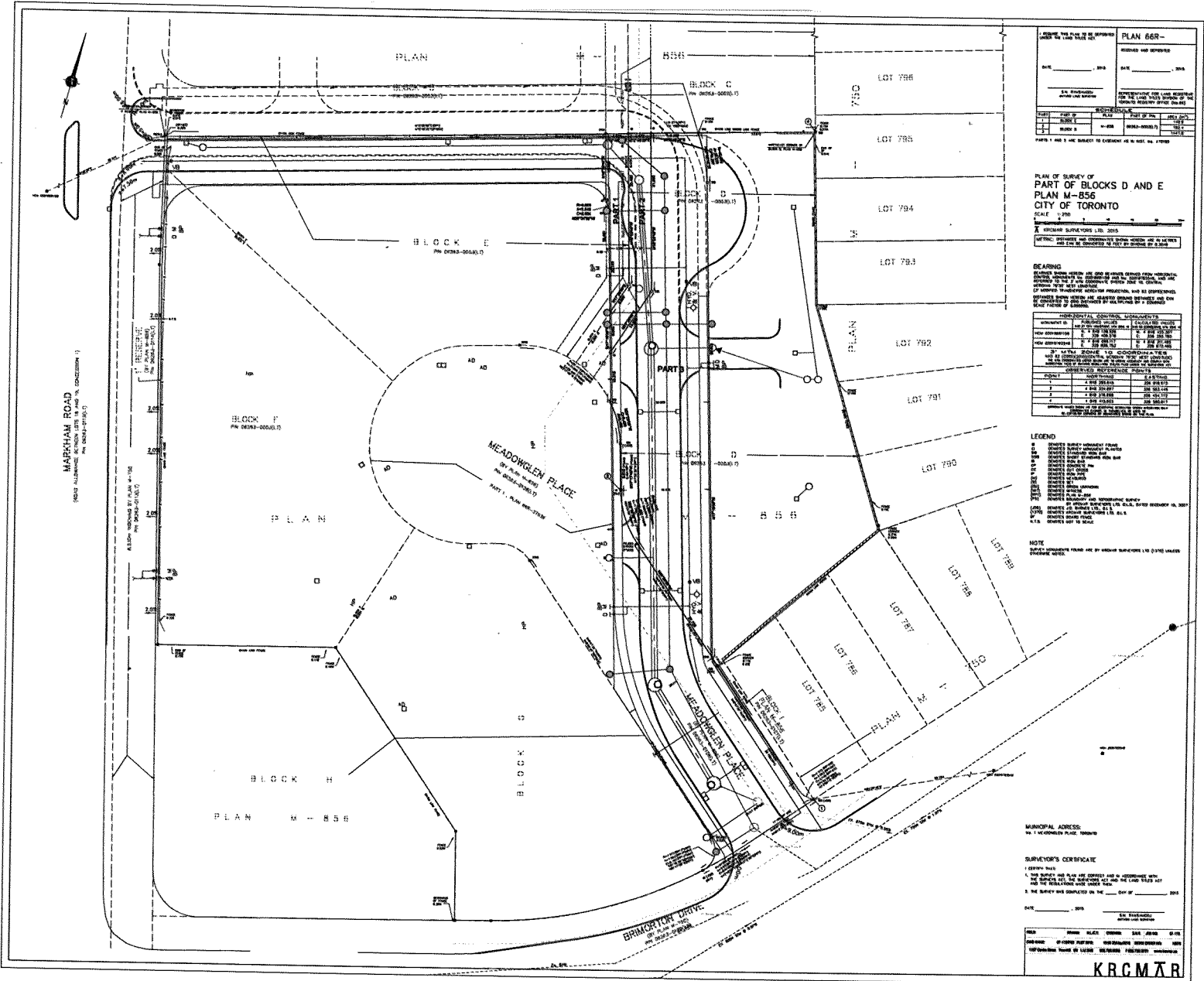

PLAN 66R-	
DATE	DATE
BY	BY
CHECKED	CHECKED
DATE	DATE

PLAN OF SURVEY OF
PART OF BLOCKS D AND E
PLAN M-856
CITY OF TORONTO
SCALE: 1" = 20'

BEARINGS

BEARINGS AND DISTANCES ARE GIVEN IN DEGREES, MINUTES AND SECONDS. BEARINGS ARE GIVEN TO THE NEAREST SECOND AND DISTANCES TO THE NEAREST HUNDREDTH OF A FOOT. ALL DISTANCES ARE IN FEET AND DECIMALS THEREOF.

LINE NO.	BEARING	DISTANCE
1	S 89° 15' 00" W	100.00
2	S 89° 15' 00" W	100.00
3	S 89° 15' 00" W	100.00
4	S 89° 15' 00" W	100.00
5	S 89° 15' 00" W	100.00
6	S 89° 15' 00" W	100.00
7	S 89° 15' 00" W	100.00
8	S 89° 15' 00" W	100.00
9	S 89° 15' 00" W	100.00
10	S 89° 15' 00" W	100.00
11	S 89° 15' 00" W	100.00
12	S 89° 15' 00" W	100.00
13	S 89° 15' 00" W	100.00
14	S 89° 15' 00" W	100.00
15	S 89° 15' 00" W	100.00
16	S 89° 15' 00" W	100.00
17	S 89° 15' 00" W	100.00
18	S 89° 15' 00" W	100.00
19	S 89° 15' 00" W	100.00
20	S 89° 15' 00" W	100.00
21	S 89° 15' 00" W	100.00
22	S 89° 15' 00" W	100.00
23	S 89° 15' 00" W	100.00
24	S 89° 15' 00" W	100.00
25	S 89° 15' 00" W	100.00
26	S 89° 15' 00" W	100.00
27	S 89° 15' 00" W	100.00
28	S 89° 15' 00" W	100.00
29	S 89° 15' 00" W	100.00
30	S 89° 15' 00" W	100.00
31	S 89° 15' 00" W	100.00
32	S 89° 15' 00" W	100.00
33	S 89° 15' 00" W	100.00
34	S 89° 15' 00" W	100.00
35	S 89° 15' 00" W	100.00
36	S 89° 15' 00" W	100.00
37	S 89° 15' 00" W	100.00
38	S 89° 15' 00" W	100.00
39	S 89° 15' 00" W	100.00
40	S 89° 15' 00" W	100.00
41	S 89° 15' 00" W	100.00
42	S 89° 15' 00" W	100.00
43	S 89° 15' 00" W	100.00
44	S 89° 15' 00" W	100.00
45	S 89° 15' 00" W	100.00
46	S 89° 15' 00" W	100.00
47	S 89° 15' 00" W	100.00
48	S 89° 15' 00" W	100.00
49	S 89° 15' 00" W	100.00
50	S 89° 15' 00" W	100.00
51	S 89° 15' 00" W	100.00
52	S 89° 15' 00" W	100.00
53	S 89° 15' 00" W	100.00
54	S 89° 15' 00" W	100.00
55	S 89° 15' 00" W	100.00
56	S 89° 15' 00" W	100.00
57	S 89° 15' 00" W	100.00
58	S 89° 15' 00" W	100.00
59	S 89° 15' 00" W	100.00
60	S 89° 15' 00" W	100.00
61	S 89° 15' 00" W	100.00
62	S 89° 15' 00" W	100.00
63	S 89° 15' 00" W	100.00
64	S 89° 15' 00" W	100.00
65	S 89° 15' 00" W	100.00
66	S 89° 15' 00" W	100.00
67	S 89° 15' 00" W	100.00
68	S 89° 15' 00" W	100.00
69	S 89° 15' 00" W	100.00
70	S 89° 15' 00" W	100.00
71	S 89° 15' 00" W	100.00
72	S 89° 15' 00" W	100.00
73	S 89° 15' 00" W	100.00
74	S 89° 15' 00" W	100.00
75	S 89° 15' 00" W	100.00
76	S 89° 15' 00" W	100.00
77	S 89° 15' 00" W	100.00
78	S 89° 15' 00" W	100.00
79	S 89° 15' 00" W	100.00
80	S 89° 15' 00" W	100.00
81	S 89° 15' 00" W	100.00
82	S 89° 15' 00" W	100.00
83	S 89° 15' 00" W	100.00
84	S 89° 15' 00" W	100.00
85	S 89° 15' 00" W	100.00
86	S 89° 15' 00" W	100.00
87	S 89° 15' 00" W	100.00
88	S 89° 15' 00" W	100.00
89	S 89° 15' 00" W	100.00
90	S 89° 15' 00" W	100.00
91	S 89° 15' 00" W	100.00
92	S 89° 15' 00" W	100.00
93	S 89° 15' 00" W	100.00
94	S 89° 15' 00" W	100.00
95	S 89° 15' 00" W	100.00
96	S 89° 15' 00" W	100.00
97	S 89° 15' 00" W	100.00
98	S 89° 15' 00" W	100.00
99	S 89° 15' 00" W	100.00
100	S 89° 15' 00" W	100.00

LEGEND

- 1. BOUNDARY MARKERS
- 2. SURVEY CONTROL POINTS
- 3. ADJACENT PROPERTY
- 4. EXISTING CURBS
- 5. EXISTING DRIVEWAYS
- 6. EXISTING ALLEYS
- 7. EXISTING SIDEWALKS
- 8. EXISTING STAIRS
- 9. EXISTING ELEVATIONS
- 10. EXISTING UTILITIES
- 11. EXISTING FOUNDATIONS
- 12. EXISTING FOUNDATION WALLS
- 13. EXISTING FOUNDATION FOOTINGS
- 14. EXISTING FOUNDATION BEAMS
- 15. EXISTING FOUNDATION PILES
- 16. EXISTING FOUNDATION BRACES
- 17. EXISTING FOUNDATION ANCHORS
- 18. EXISTING FOUNDATION BOLTS
- 19. EXISTING FOUNDATION WELDS
- 20. EXISTING FOUNDATION JOINTS
- 21. EXISTING FOUNDATION REINFORCEMENT
- 22. EXISTING FOUNDATION BRICKWORK
- 23. EXISTING FOUNDATION CONCRETE
- 24. EXISTING FOUNDATION MASONRY
- 25. EXISTING FOUNDATION STONE
- 26. EXISTING FOUNDATION SAND
- 27. EXISTING FOUNDATION GRAVEL
- 28. EXISTING FOUNDATION ASPHALT
- 29. EXISTING FOUNDATION CEMENT
- 30. EXISTING FOUNDATION PLASTER
- 31. EXISTING FOUNDATION PAINT
- 32. EXISTING FOUNDATION STAIN
- 33. EXISTING FOUNDATION DISCOLORATION
- 34. EXISTING FOUNDATION CRACKS
- 35. EXISTING FOUNDATION SPALLS
- 36. EXISTING FOUNDATION EROSION
- 37. EXISTING FOUNDATION SETTLEMENT
- 38. EXISTING FOUNDATION SLIDING
- 39. EXISTING FOUNDATION TILTING
- 40. EXISTING FOUNDATION ROT
- 41. EXISTING FOUNDATION BORING
- 42. EXISTING FOUNDATION TEST
- 43. EXISTING FOUNDATION ANALYSIS
- 44. EXISTING FOUNDATION DESIGN
- 45. EXISTING FOUNDATION CONSTRUCTION
- 46. EXISTING FOUNDATION INSPECTION
- 47. EXISTING FOUNDATION MAINTENANCE
- 48. EXISTING FOUNDATION REPAIR
- 49. EXISTING FOUNDATION REPLACEMENT
- 50. EXISTING FOUNDATION DEMOLITION

NOTE

1. ALL DISTANCES ARE IN FEET AND DECIMALS THEREOF.

2. ALL BEARINGS ARE TO THE NEAREST SECOND.

3. ALL CORNERS ARE TO BE MARKED BY IRON PIPES OR IRON BOLTS.

4. ALL FOUNDATIONS ARE TO BE CONSTRUCTED IN ACCORDANCE WITH THE CITY OF TORONTO BUILDING BY-LAW.

5. ALL UTILITIES ARE TO BE DEPTH MARKED AND DEPTH NOTED.

6. ALL FOUNDATIONS ARE TO BE PROTECTED BY A CURB AND GUTTER.

7. ALL FOUNDATIONS ARE TO BE PROTECTED BY A SIDEWALK.

8. ALL FOUNDATIONS ARE TO BE PROTECTED BY A DRIVEWAY.

9. ALL FOUNDATIONS ARE TO BE PROTECTED BY AN ALLEY.

10. ALL FOUNDATIONS ARE TO BE PROTECTED BY A STAIR.

11. ALL FOUNDATIONS ARE TO BE PROTECTED BY AN ELEVATION.

12. ALL FOUNDATIONS ARE TO BE PROTECTED BY A SIDEWALK.

13. ALL FOUNDATIONS ARE TO BE PROTECTED BY A DRIVEWAY.

14. ALL FOUNDATIONS ARE TO BE PROTECTED BY AN ALLEY.

15. ALL FOUNDATIONS ARE TO BE PROTECTED BY A STAIR.

16. ALL FOUNDATIONS ARE TO BE PROTECTED BY AN ELEVATION.

17. ALL FOUNDATIONS ARE TO BE PROTECTED BY A SIDEWALK.

18. ALL FOUNDATIONS ARE TO BE PROTECTED BY A DRIVEWAY.

19. ALL FOUNDATIONS ARE TO BE PROTECTED BY AN ALLEY.

20. ALL FOUNDATIONS ARE TO BE PROTECTED BY A STAIR.

21. ALL FOUNDATIONS ARE TO BE PROTECTED BY AN ELEVATION.

22. ALL FOUNDATIONS ARE TO BE PROTECTED BY A SIDEWALK.

23. ALL FOUNDATIONS ARE TO BE PROTECTED BY A DRIVEWAY.

24. ALL FOUNDATIONS ARE TO BE PROTECTED BY AN ALLEY.

25. ALL FOUNDATIONS ARE TO BE PROTECTED BY A STAIR.

26. ALL FOUNDATIONS ARE TO BE PROTECTED BY AN ELEVATION.

27. ALL FOUNDATIONS ARE TO BE PROTECTED BY A SIDEWALK.

28. ALL FOUNDATIONS ARE TO BE PROTECTED BY A DRIVEWAY.

29. ALL FOUNDATIONS ARE TO BE PROTECTED BY AN ALLEY.

30. ALL FOUNDATIONS ARE TO BE PROTECTED BY A STAIR.

31. ALL FOUNDATIONS ARE TO BE PROTECTED BY AN ELEVATION.

32. ALL FOUNDATIONS ARE TO BE PROTECTED BY A SIDEWALK.

33. ALL FOUNDATIONS ARE TO BE PROTECTED BY A DRIVEWAY.

34. ALL FOUNDATIONS ARE TO BE PROTECTED BY AN ALLEY.

35. ALL FOUNDATIONS ARE TO BE PROTECTED BY A STAIR.

36. ALL FOUNDATIONS ARE TO BE PROTECTED BY AN ELEVATION.

37. ALL FOUNDATIONS ARE TO BE PROTECTED BY A SIDEWALK.

38. ALL FOUNDATIONS ARE TO BE PROTECTED BY A DRIVEWAY.

39. ALL FOUNDATIONS ARE TO BE PROTECTED BY AN ALLEY.

40. ALL FOUNDATIONS ARE TO BE PROTECTED BY A STAIR.

41. ALL FOUNDATIONS ARE TO BE PROTECTED BY AN ELEVATION.

42. ALL FOUNDATIONS ARE TO BE PROTECTED BY A SIDEWALK.

43. ALL FOUNDATIONS ARE TO BE PROTECTED BY A DRIVEWAY.

44. ALL FOUNDATIONS ARE TO BE PROTECTED BY AN ALLEY.

45. ALL FOUNDATIONS ARE TO BE PROTECTED BY A STAIR.

46. ALL FOUNDATIONS ARE TO BE PROTECTED BY AN ELEVATION.

47. ALL FOUNDATIONS ARE TO BE PROTECTED BY A SIDEWALK.

48. ALL FOUNDATIONS ARE TO BE PROTECTED BY A DRIVEWAY.

49. ALL FOUNDATIONS ARE TO BE PROTECTED BY AN ALLEY.

50. ALL FOUNDATIONS ARE TO BE PROTECTED BY A STAIR.

MUNICIPAL ADDRESS:
No. 1 MEADOW GLEN PLACE, TORONTO

SURVEYOR'S CERTIFICATE

I, the undersigned, being a duly qualified and licensed Surveyor, do hereby certify that the foregoing is a true and correct copy of the original plan as filed in my office, and that the same has been examined and found to conform with the provisions of the Survey Act, R.S.O. 1990, c. S. 5, and the Regulations thereunder.

I, the Surveyor, was employed on the _____ day of _____, 2015.

DATE: _____ 2015

BY: _____
Surveyor

PROFESSIONAL DESIGNATION

REG. NO. _____

ISSUED: _____

EXPIRES: _____

STATUS: _____

PROFESSION: _____

ORGANIZATION: _____

ADDRESS: _____

PHONE: _____

FAX: _____

EMAIL: _____

WEBSITE: _____

LOGO: **KRCMAR**