

SITE PLAN and ELEVATIONS: 93-95 BERKELEY STREET ATTACHMENT 5

Drawings prepared by Giannone Petricone Associates Inc. Architects in association with Giovanni A. Tassone Architect Inc.

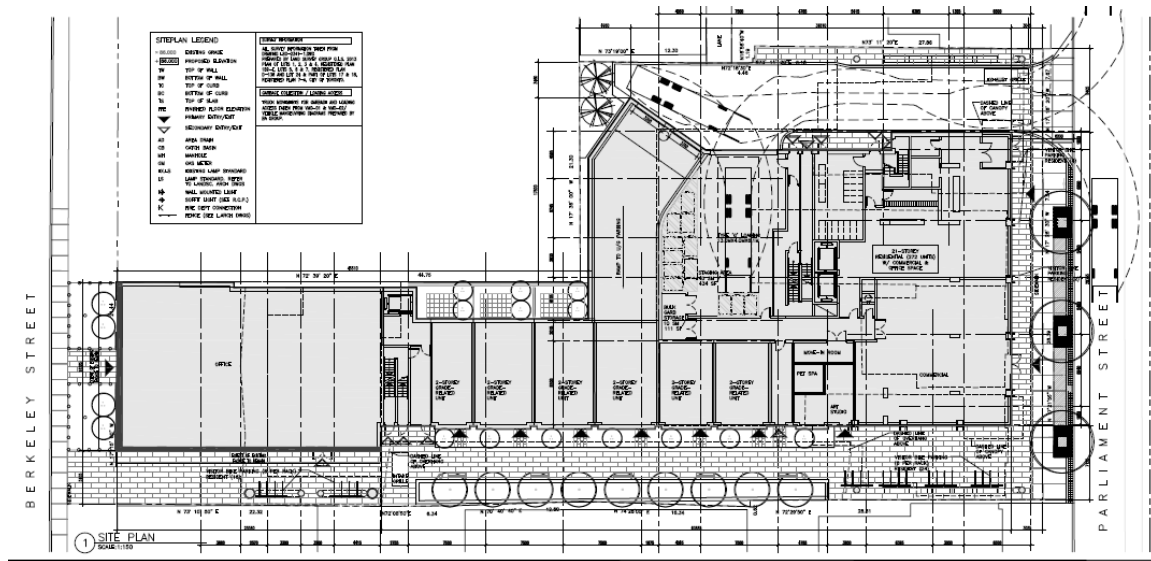

Proposed Site Plan

SITE PLAN and ELEVATIONS: 93-95 BERKELEY STREET ATTACHMENT NO. 5

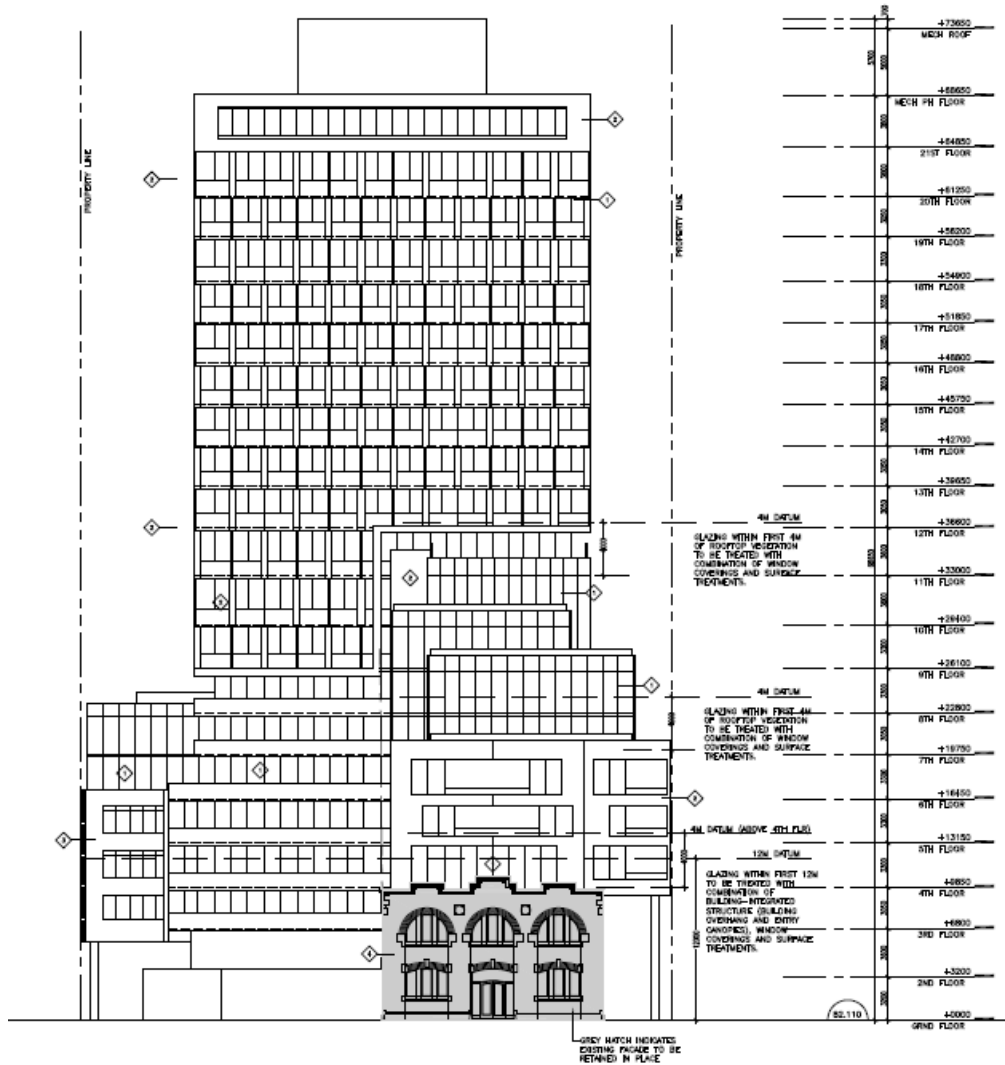

Proposed West Elevation (Berkeley Street) of development that includes complete retention of the existing west elevation of the Christie, Brown & Co. Stables building (shaded in grey) with proposed development stepping up towards Parliament Street

SITE PLAN and ELEVATIONS: 93-95 BERKELEY STREET ATTACHMENT NO. 5

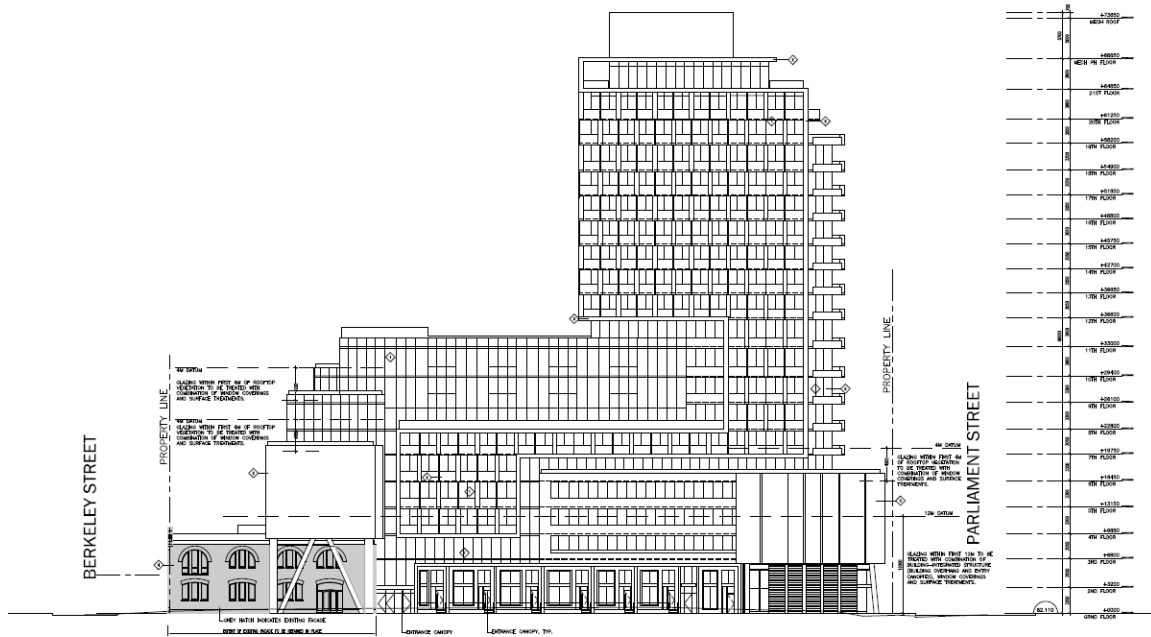

Proposed South Elevation of development that includes complete retention of the south elevation of the heritage building (shaded in grey)