

From: Jim Robb [mailto:jimrobb@frw.ca]
Sent: Wednesday, June 15, 2016 9:51 AM
To: Planning and Growth Management Committee; Councillor Shiner
Cc: Councillor DeBaeremaeker; Jane Weninger

Subject: FRW input on Toronto's Greenbelt Conformity Work

Dear Planning and Growth Committee:

Due to a change in my schedule, I will not be able to make a presentation to the Planning and Growth Committee today.

FRW appreciates that Toronto is no longer proposing to remove hundreds of acres of public land in Rouge Park from the existing Greenbelt Natural Heritage System overlay.

FRW still has concerns that the proposed amendment of Toronto's OP **does not fully conform** with the direction provided by existing Greenbelt and Rouge Park Plans.

In addition, the Federal Government recently introduced a Bill to amend the national Rouge Park legislation which states:

Maintenance or restoration of ecological integrity, through the protection of natural resources and natural processes, must be the first priority of the Minister when considering all aspects of the management of the Park.

FRW will address our concerns through a separate letter or Email to the City, the Province and the Federal Government.

Sincerely,
Jim Robb, for Friends of the Rouge Watershed, 647-891-9550

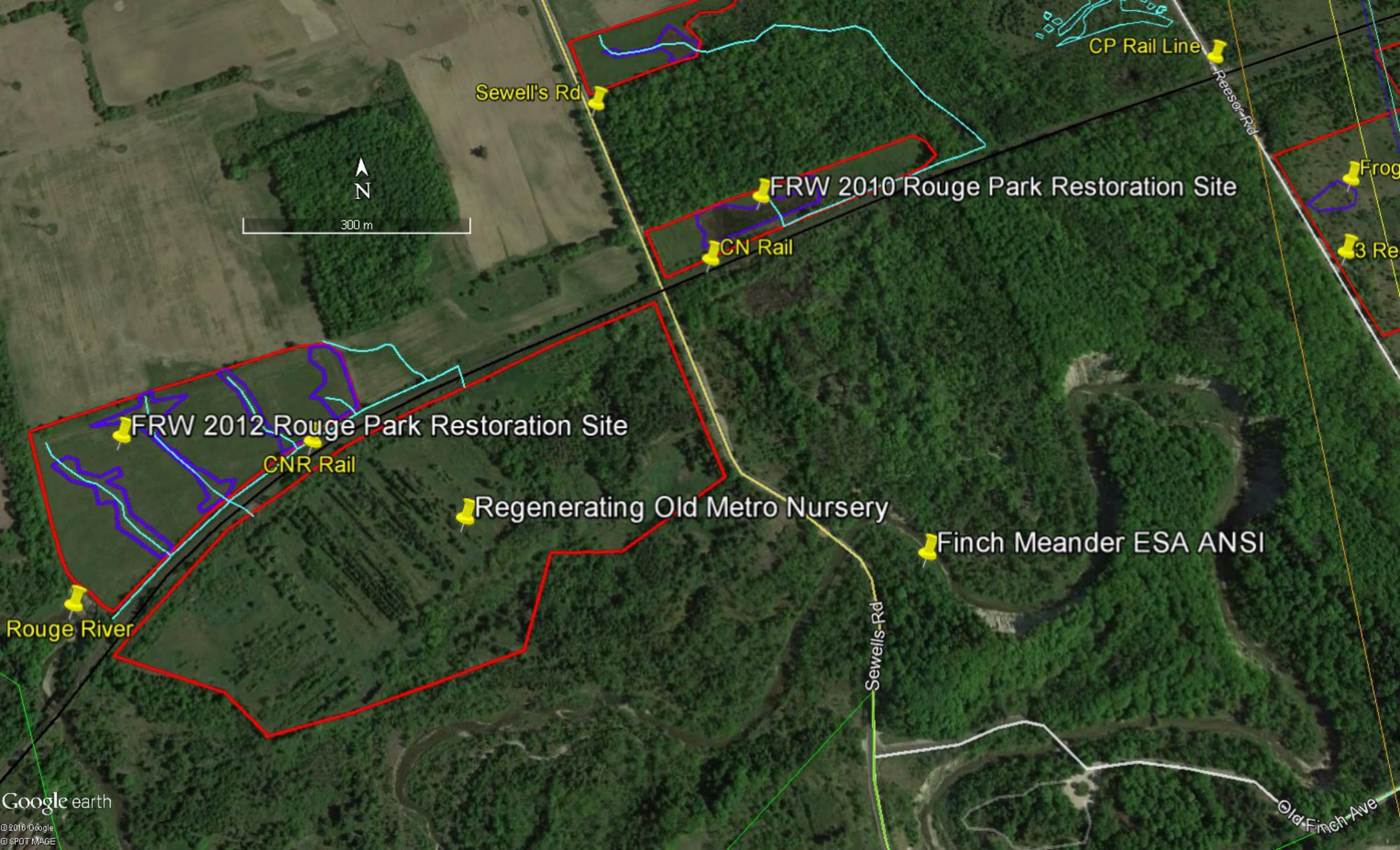

CP Rail Line

Sewell's Rd

FRW 2010 Rouge Park Restoration Site

CN Rail

Frog

3 Re

N

300 m

FRW 2012 Rouge Park Restoration Site

CNR Rail

Regenerating Old Metro Nursery

Finch Meander ESA ANSI

Rouge River

Sewell's Rd

Old Finch Ave

Google earth

© 2016 Google
© SPOT IMAGE



10,000 Trees Retoration 1997



200 m

FRW Rouge Park Restoration 2000

Little Rouge River Meadowvale Rd

FRW Rouge Park Restoration 2010

FRW Rouge park Restoration 2003

FRW Office Hi

Reesor Wetland Viewing Platform

FRW Rouge Park Restoration 2009

Old Finch Rd.

Toronto Zoo North Admin Bldg

Old Finch Ave

Meadowvale Rd



FRW 2003 Rouge Park Restoration

10000 Trees 2003 Rouge Park Restoration

Beare Landfill

100 m

N

Beare Rd

Finch Ave-E



300 m



FRW Restoration Rouge Park 2002

Little Rouge River Valley

FRW Rouge Park Restoration 2010

FRW Office Hillside Outdoor Ed. School

Beane Rd

Meadowdale Rd

Old Finch Ave

Old Finch Rd.