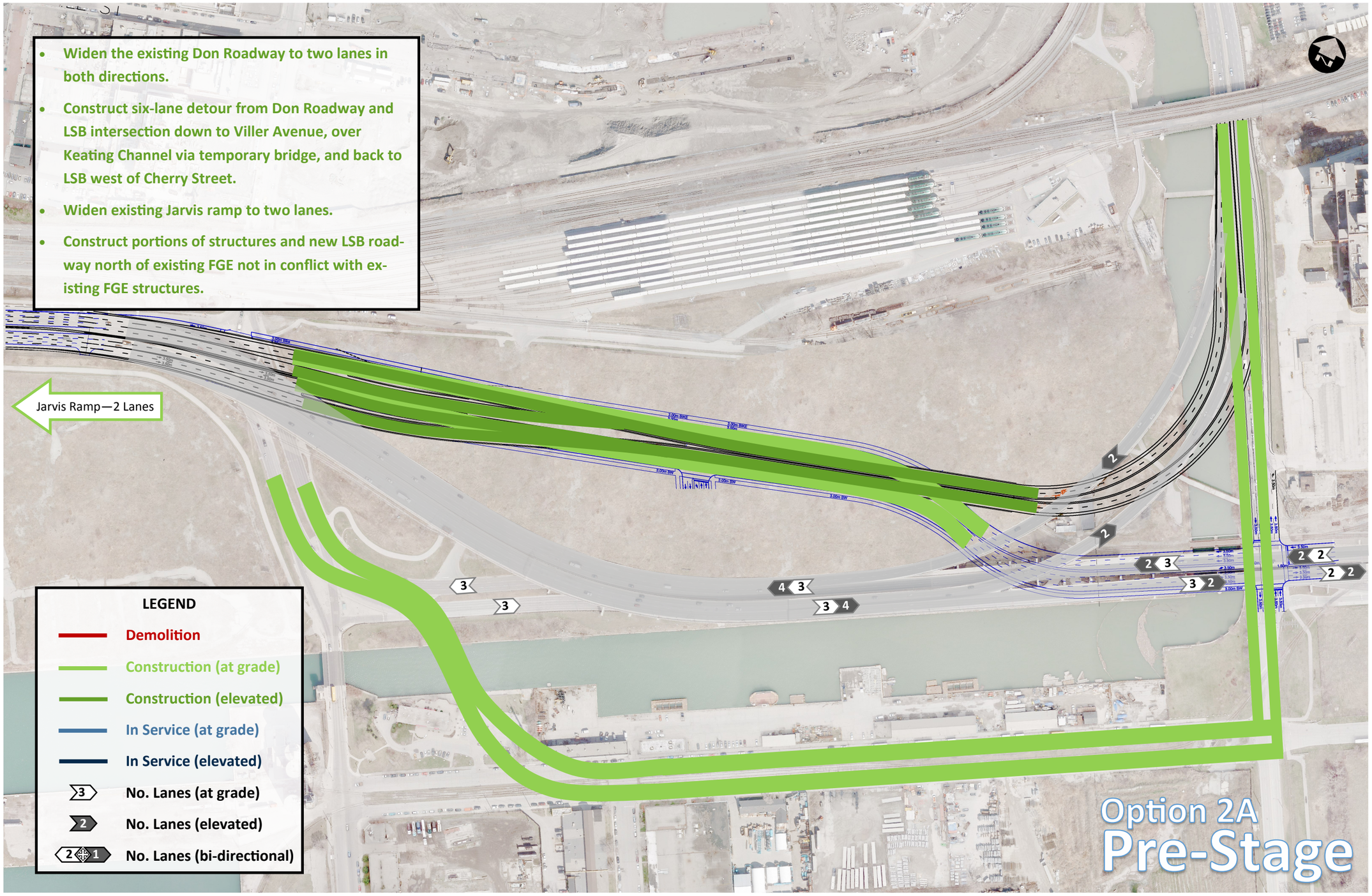
Widen the existing Don Roadway to two lanes in both directions.
Construct six-lane detour from Don Roadway and LSB intersection down to Viller Avenue, over Keating Channel via temporary bridge, and back to LSB west of Cherry Street.
Widen existing Jarvis ramp to two lanes.
Construct portions of structures and new LSB roadway north of existing FGE not in conflict with existing FGE structures.
Jarvis Ramp—2 Lanes
LEGEND
Demolition
Construction (at grade)
Construction (elevated)
In Service (at grade)
In Service (elevated)
No. Lanes (at grade)
No. Lanes (elevated)
No. Lanes (bi-directional)
Option 2A
Pre-Stage