

Appendix #1

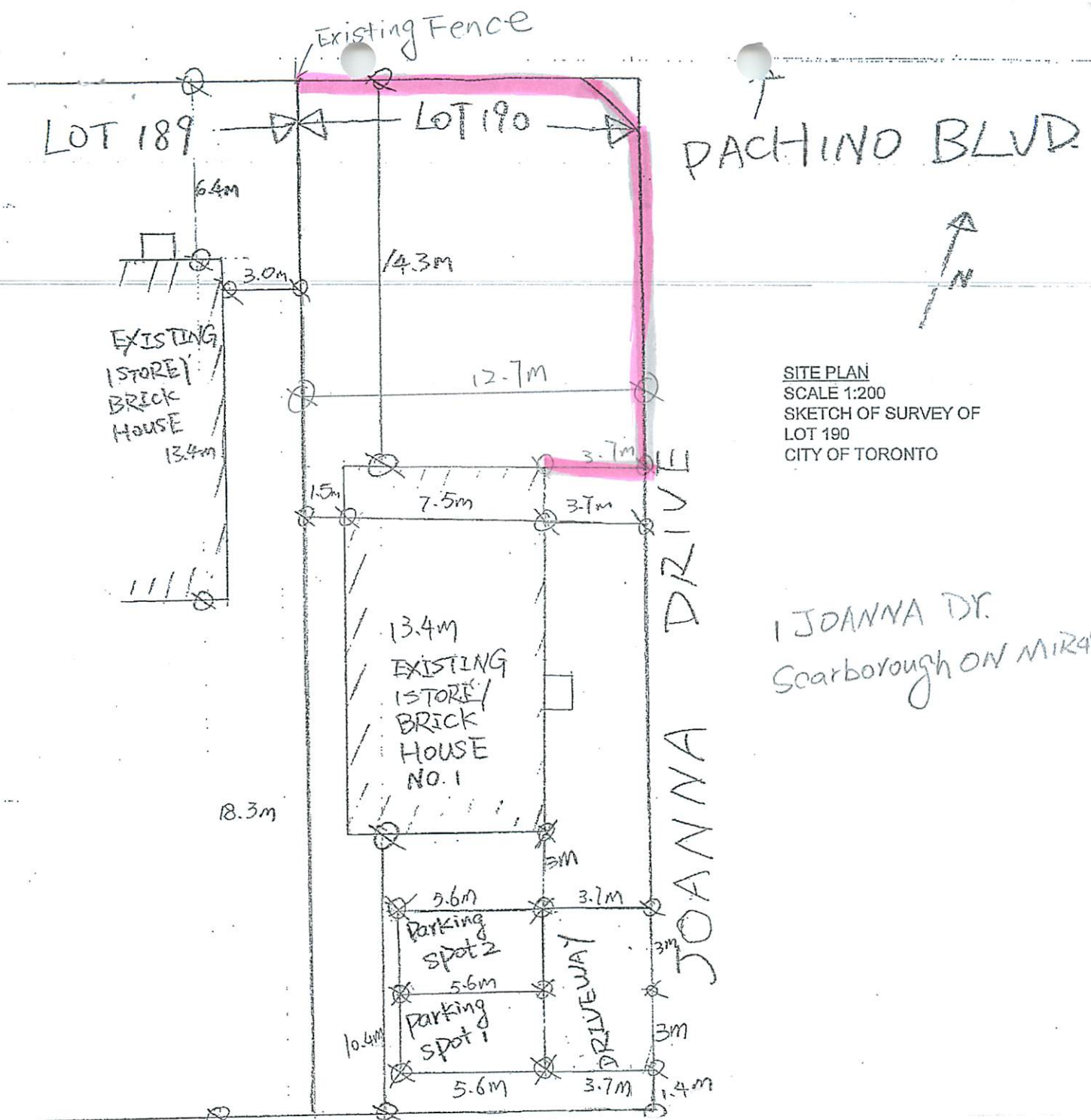

**Fence exemption application:**

We would like to apply a fence exemption application to erect a fence to close the north side of the yard. The new fence will connect to the existing fence between 1 Joanna Dr. and 23 Pachino Blvd. I have talked to the owner of 23 Pachino Blvd and he gracefully agreed with the plan. The fence will be built along the property line with a round corner.

**Dimensions:**

Height: 2 meters  
 Depth of the columns: 1 meter  
 Length of the north section: 12.7 meters  
 Length of the east section: 14.3 meters  
 Length of the south section to connect to the house: 3.7 meters

Appendix # 2



Figure 1



Figure 2

Appendix #3



Figure 3



Figure 4

Appendix # X



Figure 5



Figure 6

Appendix # 5



Figure 7- Rear yard

Appendix #6