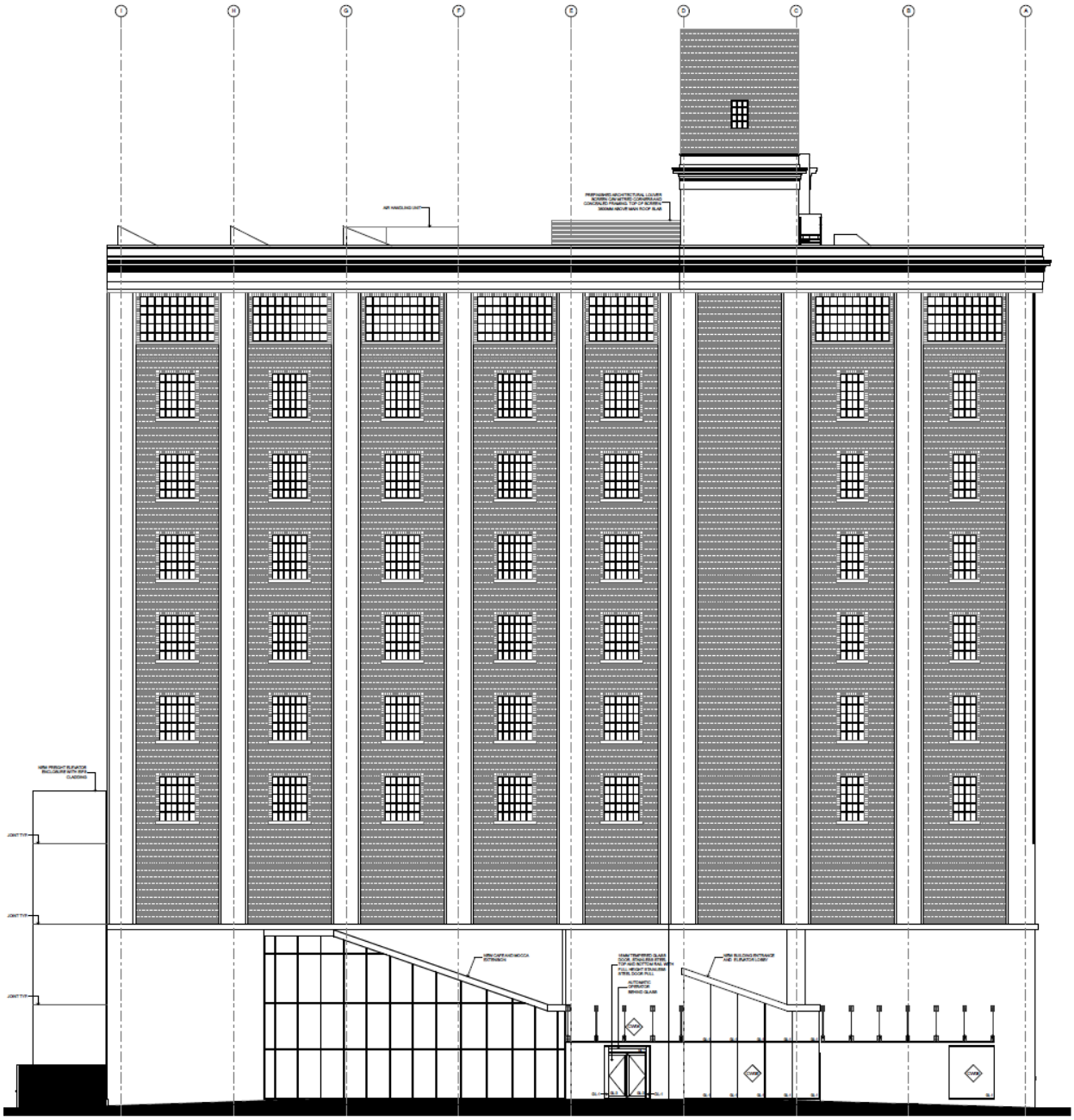PROPOSED WEST ELEVATION: 158 Sterling Road ATTACHMENT NO. 5