

A&Architects Inc.

A & Associates Architects Inc.
Six Carlaw Ave, 205 B, Toronto, Ontario, Canada, M4M 2R5
t 416 466-0100 www.aarchitects.ca

ARCICA

ARCHITECTURAL DESIGN STUDIO
326 SHEPPARD AVENUE EAST, SUITE 200,
TORONTO, ONTARIO, CANADA, M2N 3B4
416.821.3960 WWW.ARCICA.COM

3049 BAYVIEW AVE.

3049 BAYVIEW AVE., TORONTO, ONTARIO

15-130

Issued for Review

Date: 25 January 2017

Architectural Drawing List

A000	Cover Sheet	A410	Section-TH 01
A100	Site statistics	A411	Section-TH 03
A101	Survey	A412	Section-TH 04
A102	Site plan	A413	Section-TH 05
		A414	Section-TH 06
A200	Basement Plan	A415	Section-TH 07
A201	Ground Floor Plan	A416	Section-TH 08
A202	Second Floor Plan	A417	Section-TH 09
A203	Third Floor Plan	A418	Section-TH 10
A204	Roof Plan	A419	Section-TH 11
A400	West Elevation		
A401	East Elevation		
A402	North Elevation		
A403	South Elevation		
A404	Internal North Elevation		
A405	Internal South Elevation		

**3049 Bayview Avenue
Toronto, Ontario**

**Project Statistics
15-130
January 24, 2017**

LEVELS	GCA/ Floor		ZBA : 7625				ZBA : 569-2013			
			Deductions		GFA		Deductions		GFA	
			m ²	ft ²	m ²	ft ²	m ²	ft ²	m ²	ft ²
Level 1-Ground	753.0	8,105			753.0	8,105			753.0	8,105
Level 2	813.0	8,751			813.0	8,751			813.0	8,751
Level 3	650.0	6,997			650.0	6,997			650.0	6,997
Basement	820.0	8,826	440.0	4,736.1	380.0	4,090	440.0	4,736.1	380.0	4,090
TOTAL GCA	3,036.0	32,679	440.0	4736	2,596.0	27,943	440.0	4736	2,596.0	27,943

Deductions: Parking Spaces

TOTAL GFA Excluding Parking Spaces Area	2596.0 m²	27,943 ft²
---	-----------------------------	------------------------------

SITE AREA	1768.0 m²	18,966 ft²
------------------	-----------------------------	------------------------------

Density(GFA/ Site Area)	ZBA : 7625	1.47
--------------------------------	------------	-------------

Density(GFA/ Site Area)	ZBA : 7569-2013	1.47
--------------------------------	-----------------	-------------

03 ISSUED FOR REVIEW	2017 01 25
02 ISSUED FOR REVIEW	2016 08 25
01 ISSUED FOR REZONING /OPA	2015 11 20
No. REVISIONS	Date

"ALL DRAWINGS, SPECIFICATIONS AND RELATED DOCUMENTS ARE THE COPYRIGHT PROPERTY OF THE ARCHITECT AND MUST BE RETURNED UPON REQUEST. REPRODUCTION OF DRAWINGS, SPECIFICATIONS AND RELATED DOCUMENTS IN PART OR WHOLE IS FORBIDDEN WITHOUT THE ARCHITECT'S WRITTEN PERMISSION." THE ORIGINAL INTERIOR DESIGN DESIGNED BY "I BY IV DESIGN ASSOCIATES".

CONTRACTOR MUST CHECK AND VERIFY ALL DIMENSIONS ON THE JOB.

ARCICA
ARCHITECTURAL DESIGN STUDIO
326 SHEPPARD AVENUE EAST, SUITE 200,
TORONTO, ONTARIO, CANADA, M2N 2B4
416.821.3960 WWW.ARCICA.COM

A&Architects
A & Associates Architects Inc.
56 Carlaw Ave, Suite 205 B, Toronto, Ontario, M4M 2B5
T: (416) 466-0100
WWW.AARCHITECTS.CA

3049 BAYVIEW AVE.
3049 BAYVIEW AVE.
Toronto, Ontario

Drawn PS	Scale NA
Checked AL	Date AUGUST 2015
Title SITE STATISTICS	
Project No. 15-130	Drawing No. A100

BAYVIEW AVENUE

ROAD ALLOWANCE BETWEEN CONCESSION 1 AND CONCESSION 2 E.Y.S.

P.I.N. 10063 - 0326

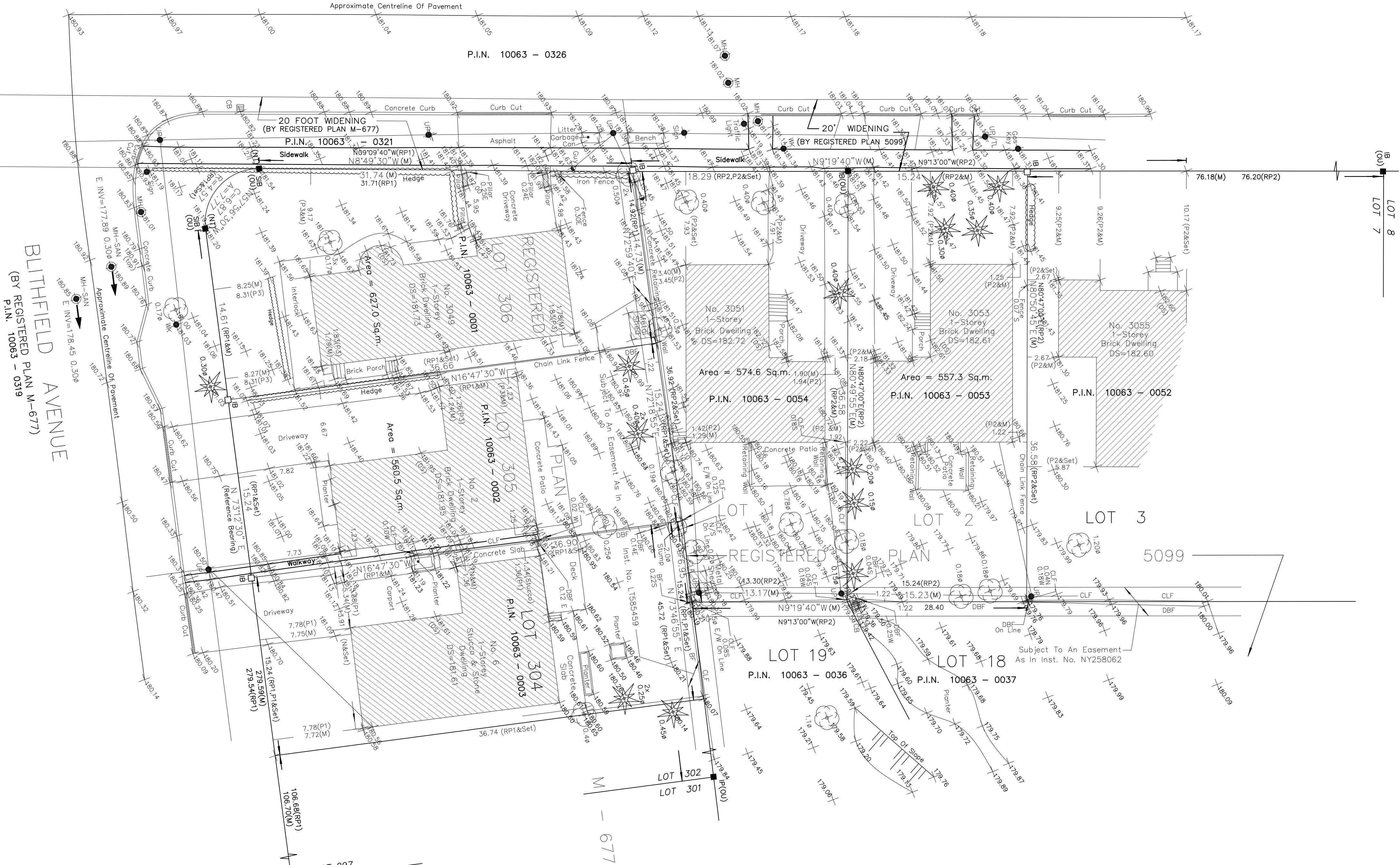

BLITHFIELD AVENUE
(BY REGISTERED PLAN M-677)
P.I.N. 10063 - 0319

Note
PLAN UPDATED AUGUST 26, 2016 TO SHOW
ADDITIONAL ELEVATIONS

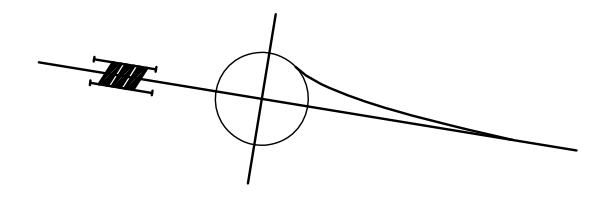

SURVEYOR'S REAL PROPERTY REPORT-PART 1
PLAN OF LOTS 1 AND 2
REGISTERED PLAN 5099
AND
LOTS 305 AND 306
REGISTERED PLAN M-677
CITY OF TORONTO
(FORMERLY CITY OF NORTH YORK)

SCALE 1:250
0 1 2 3 4 5 10 15 20 metres

© COPYRIGHT
ertl surveyors 2015
Ontario Land Surveyors

Metric
DISTANCES SHOWN ON THIS PLAN ARE IN METRES AND
CAN BE CONVERTED TO FEET BY DIVIDING BY 0.3048

Part 2
SUBJECT TO UTILITY EASEMENTS AS
INST. No. NY258062 AND INST. No. LT585459
FENCES AS SHOWN
SURVEY PREPARED FOR: YASHAR FATEHI

Benchmark
ELEVATIONS ARE GEODETIC AND ARE REFERRED TO CITY OF
TORONTO BENCHMARK No. NY 32018 ELEVATION = 180.247 m

Notes
BEARINGS ARE ASTRONOMIC AND ARE REFERRED TO THE
NORTHERLY LIMIT OF BLITHFIELD AVENUE, HAVING A BEARING
N 73°12'30"E AS SHOWN ON REGISTERED PLAN M-677

- DENOTES SURVEY MONUMENT FOUND
- DENOTES SURVEY MONUMENT SET
- SIB DENOTES STANDARD IRON BAR
- SSIB DENOTES SHORT STANDARD IRON BAR
- IB DENOTES IRON BAR
- IP DENOTES IRON PIPE
- IT DENOTES IRON TUBE
- CC DENOTES CUT CROSS
- OU DENOTES ORIGIN UNKNOWN
- WT DENOTES WITNESS
- M DENOTES MEASURED
- RP1 DENOTES REGISTERED PLAN M-677
- RP2 DENOTES REGISTERED PLAN 5099
- P1 DENOTES PLAN OF SURVEY BY D.S. MCINTOSH, O.L.S. DATED AUGUST 6TH, 1956
- P2 DENOTES PLAN OF SURVEY BY H. SEWELL, O.L.S. DATED MAY 25TH, 1959
- P3 DENOTES PLAN OF SURVEY BY F. SCHAEFFER & ASSOCIATES, O.L.S. DATED APRIL 18TH, 1958
- N DENOTES FIELD NOTES BY D. S. MCINTOSH, O.L.S. DATED JULY 23, 1956
- UP DENOTES UTILITY POLE
- OH DENOTES OVERHEAD WIRES
- MH DENOTES MANHOLE
- CB DENOTES CATCH BASIN
- WK DENOTES WATER KEY
- RW DENOTES RETAINING WALL
- GW DENOTES GUY WIRE
- WV DENOTES WATER VALVE
- GV DENOTES GAS VALVE
- DS DENOTES DOOR SILL
- BF DENOTES BOARD FENCE
- DBF DENOTES DOUBLE BOARD FENCE
- CLF DENOTES CHAIN LINK FENCE
- PWF DENOTES POST & WIRE FENCE
- FDN DENOTES FOUNDATION
- IF DENOTES IRON FENCE
- TL DENOTES TRAFFIC LIGHT
- NT DENOTES NOT TANGENTIAL
- FH DENOTES FIRE HYDRANT
- DT DENOTES DECIDUOUS TREE
- CT DENOTES CONIFEROUS TREE
- EYS DENOTES EAST OF YONGE STREET
- N/S/E/W DENOTES NORTH/SOUTH/EAST/WEST

03	ISSUED FOR REVIEW	2017 01 25
02	ISSUED FOR REVIEW	2016 08 25
01	ISSUED FOR REZONING / OPA	2015 11 20
No.	REVISIONS	Date

"ALL DRAWINGS, SPECIFICATIONS AND RELATED DOCUMENTS ARE THE COPYRIGHT PROPERTY OF THE ARCHITECT AND MUST BE RETURNED UPON REQUEST. REPRODUCTION OF DRAWINGS, SPECIFICATIONS AND RELATED DOCUMENTS IN PART OR WHOLE IS FORBIDDEN WITHOUT THE ARCHITECT'S WRITTEN PERMISSION." THE ORIGINAL INTERIOR DESIGN DESIGNED BY "H BY IV DESIGN ASSOCIATES".

CONTRACTOR MUST CHECK AND VERIFY ALL DIMENSIONS ON THE JOB.

ARCICA
ARCHITECTURAL DESIGN STUDIO
326 SHEPPARD AVENUE EAST, SUITE 200,
TORONTO, ONTARIO, CANADA, M2N 3K4
416.821.3960 WWW.ARCICA.COM

A&Architects
A & Associates Architects Inc.
56 Carlaw Ave, Suite 205 B, Toronto, Ontario, M4M 2R5
T: (416) 466-0189
WWW.AARCHITECTS.CA

3049 BAYVIEW AVE.
3049 BAYVIEW AVE.
Toronto, Ontario

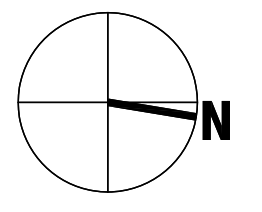

Drawn	PS	Scale	NA
Checked	AL	Date	AUGUST 2015

Title
SURVEY

Project No.	15-130	Drawing No.	A101
-------------	--------	-------------	------

ertl surveyors
Ontario Land Surveyors
www.es-ols.com

1234 REID STREET, UNIT 10, RICHMOND HILL L4B 1C1
TELEPHONE (905) 731-7834 FAX (905) 731-7852 EMAIL info@es-ols.com
DRAWING : BAYVIEW AV. 3049-3053-BT.DWG PROJECT : 14224
CALC. BY S.M. YADOLLAHI, DRAWN BY DV, CHECKED BY GT/L. ERTL

BAYVIEW AVENUE

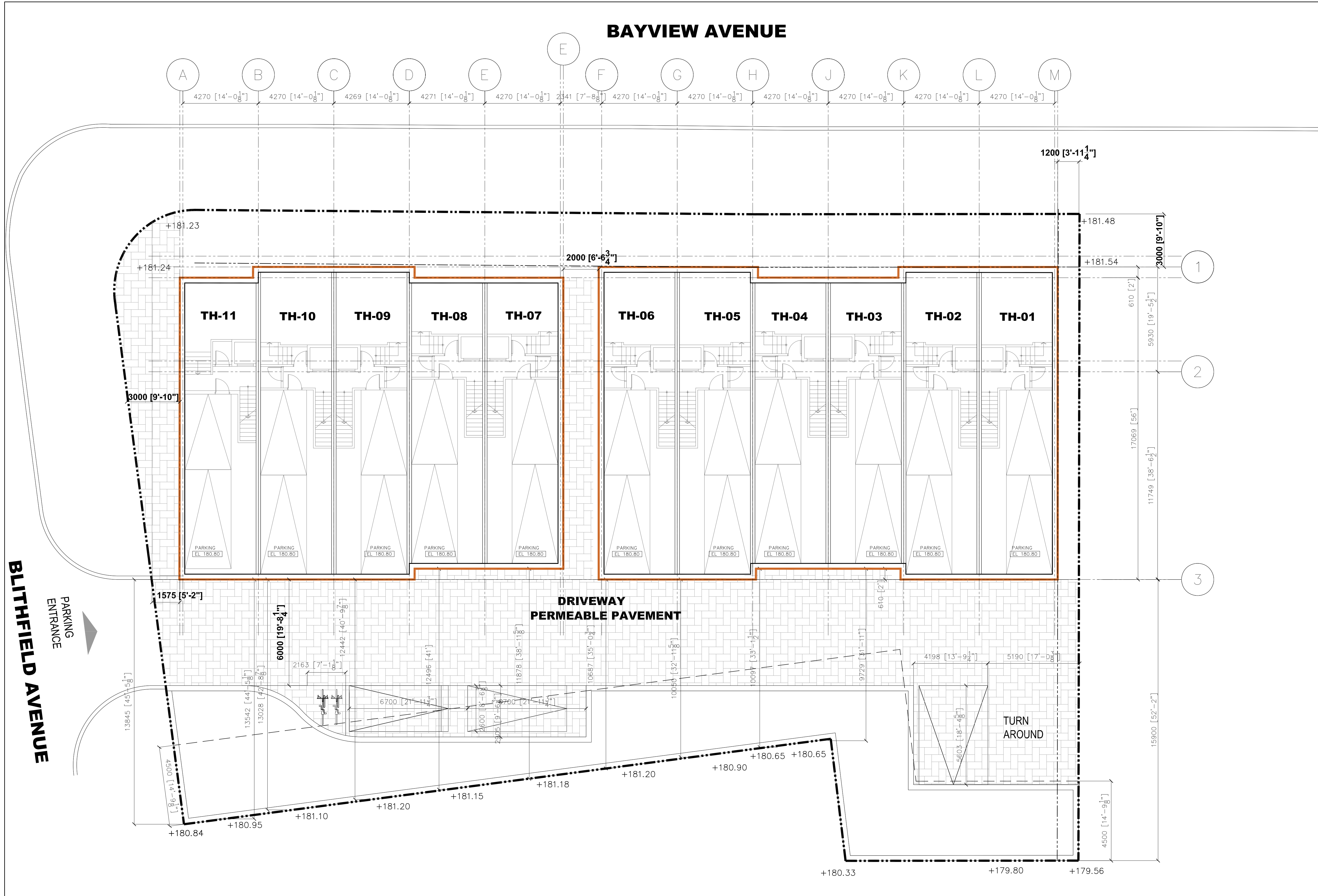

BLITHFIELD AVENUE

PARKING
ENTRANCE

No.	REVISIONS	Date
03	ISSUED FOR REVIEW	2017 01 25
02	ISSUED FOR REVIEW	2016 08 25
01	ISSUED FOR REZONING / OPA	2015 11 20

*ALL DRAWINGS, SPECIFICATIONS AND RELATED DOCUMENTS ARE THE COPYRIGHT PROPERTY OF THE ARCHITECT AND MUST BE RETURNED UPON REQUEST. REPRODUCTION OF DRAWINGS, SPECIFICATIONS AND RELATED DOCUMENTS IN PART OR WHOLE IS FORBIDDEN WITHOUT THE ARCHITECT'S WRITTEN PERMISSION. THE ORIGINAL INTERIOR DESIGN DESIGNED BY "A" BY IV DESIGN ASSOCIATES.

CONTRACTOR MUST CHECK AND VERIFY ALL DIMENSIONS ON THE JOB.

ARCICA
ARCHITECTURAL DESIGN STUDIO
326 SHEPPARD AVENUE EAST, SUITE 200,
TORONTO, ONTARIO, CANADA, M2N 3K4
416.821.3960 WWW.ARCICA.COM

A&Architects
A & Associates Architects Inc.
5th Carleton Ave, Suite 205 B, Toronto, Ontario, M4M 2R5
T: 416 466-0189
WWW.A&ARCHITECTS.CA

3049 BAYVIEW AVE.
3049 BAYVIEW AVE.
Toronto, Ontario

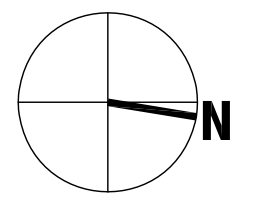

Drawn	PS	Scale	1:100
Checked	AL	Date	AUGUST 2015
Title	BASMENT FLOOR PLAN		

Project No.	15-130	Drawing No.	A200
-------------	--------	-------------	------

BAYVIEW AVENUE

BLITHFIELD AVENUE

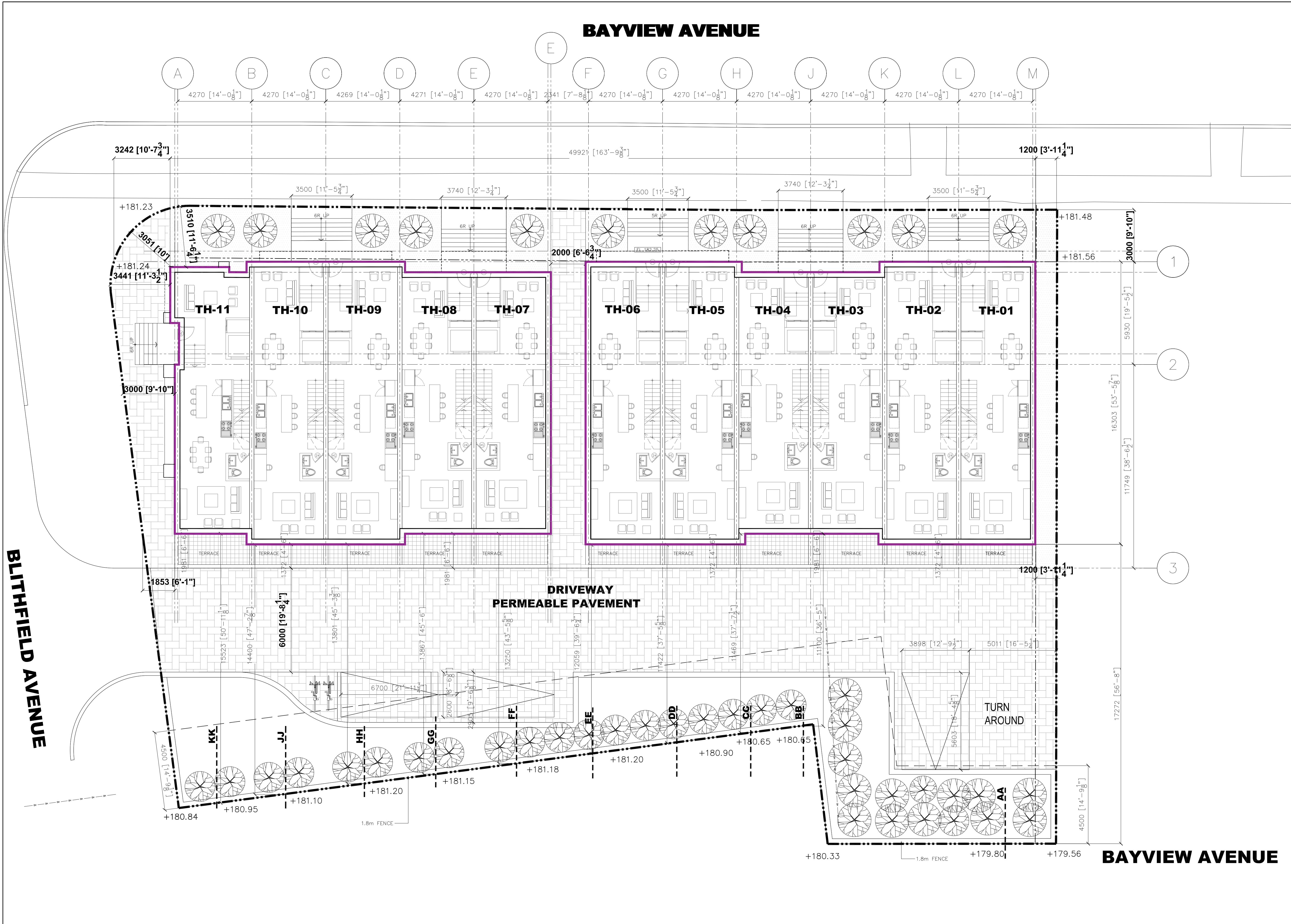

03	ISSUED FOR REVIEW	2017 01 25
02	ISSUED FOR REVIEW	2016 08 25
01	ISSUED FOR REZONING / OPA	2015 11 20
No.	REVISIONS	Date

*ALL DRAWINGS, SPECIFICATIONS AND RELATED DOCUMENTS ARE THE COPYRIGHT PROPERTY OF THE ARCHITECT AND MUST BE RETURNED UPON REQUEST. REPRODUCTION OF DRAWINGS, SPECIFICATIONS AND RELATED DOCUMENTS IN PART OR WHOLE IS FORBIDDEN WITHOUT THE ARCHITECT'S WRITTEN PERMISSION. THE ORIGINAL INTERIOR DESIGN DESIGNED BY "I" BY IV DESIGN ASSOCIATES.

CONTRACTOR MUST CHECK AND VERIFY ALL DIMENSIONS ON THE JOB.

ARCICA
 ARCHITECTURAL DESIGN STUDIO
 326 SHEPPARD AVENUE EAST, SUITE 200,
 TORONTO, ONTARIO, CANADA, M2N 3K4
 416.821.3960 WWW.ARCICA.COM

A&Architects
 A & Associates Architects Inc.
 5th Carlaw Ave, Suite 205 B, Toronto, Ontario, M4M 2R5
 T: (416) 466-0109
 WWW.AARCHITECTS.CA

3049 BAYVIEW AVE.
 Toronto, Ontario

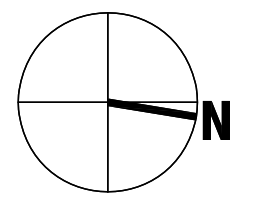

Drawn	PS	Scale	1:100
Checked	AL	Date	AUGUST 2015

GROUND FLOOR PLAN

Project No.	15-130	Drawing No.	A201
-------------	--------	-------------	------

BAYVIEW AVENUE

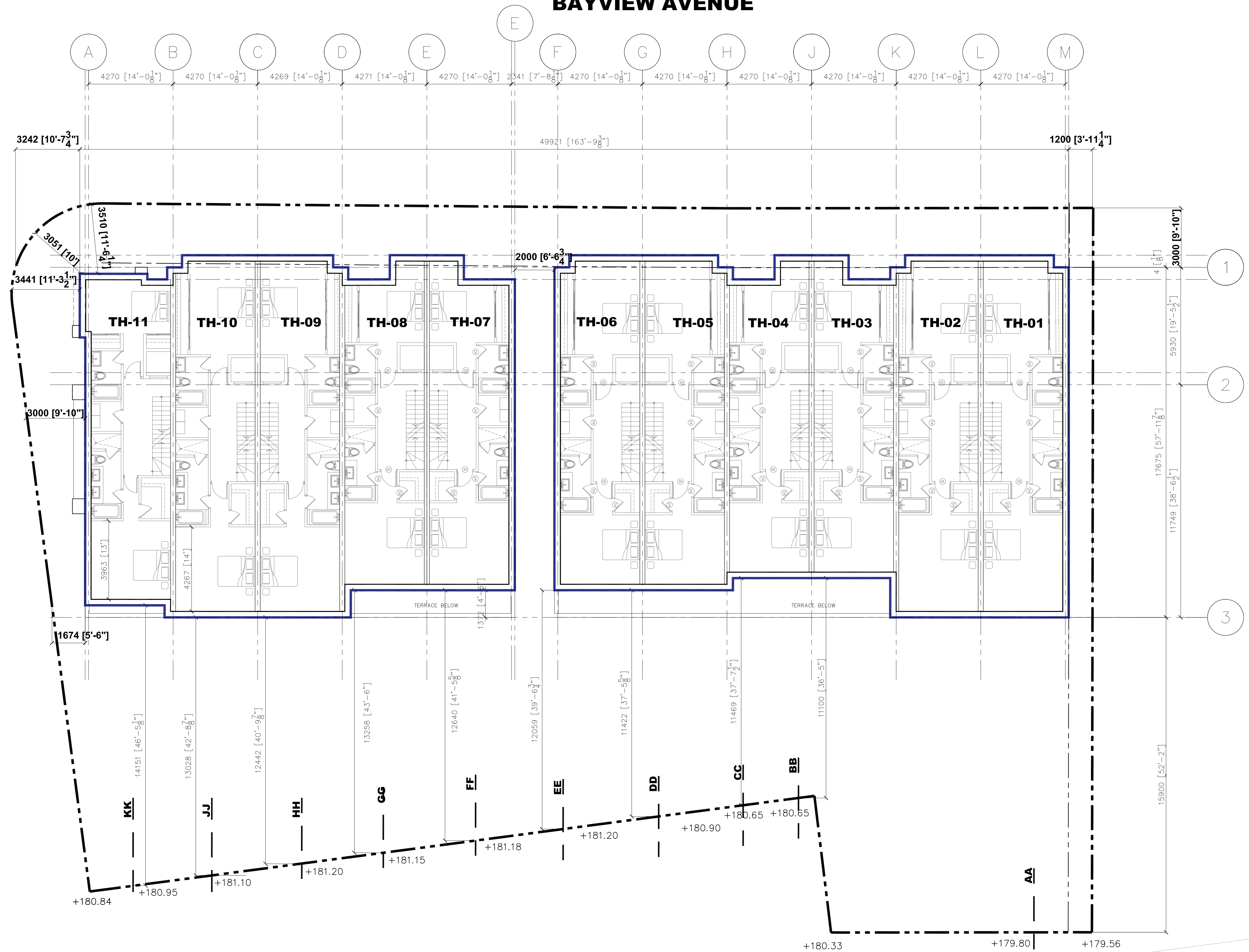

03	ISSUED FOR REVIEW	2017 01 25
02	ISSUED FOR REVIEW	2016 08 25
01	ISSUED FOR REZONING / OPA	2015 11 20
No.	REVISIONS	Date

"ALL DRAWINGS, SPECIFICATIONS AND RELATED DOCUMENTS ARE THE COPYRIGHT PROPERTY OF THE ARCHITECT AND MUST BE RETURNED UPON REQUEST. REPRODUCTION OF DRAWINGS, SPECIFICATIONS AND RELATED DOCUMENTS IN PART OR WHOLE IS FORBIDDEN WITHOUT THE ARCHITECT'S WRITTEN PERMISSION." THE ORIGINAL INTERIOR DESIGN DESIGNED BY "H BY IV DESIGN ASSOCIATES".

CONTRACTOR MUST CHECK AND VERIFY ALL DIMENSIONS ON THE JOB.

ARCICA
 ARCHITECTURAL DESIGN STUDIO
 326 SHEPPARD AVENUE EAST, SUITE 200,
 TORONTO, ONTARIO, CANADA, M2N 3K4
 416.821.3960 WWW.ARCICA.COM

A&Architects
 A & Associates Architects Inc.
 5th Carleton Ave, Suite 205 B, Toronto, Ontario, M4M 2R5
 T: (416) 466-0189
 WWW.AARCHITECTS.CA

3049 BAYVIEW AVE.
 3049 BAYVIEW AVE.
 Toronto, Ontario

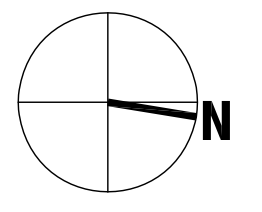

Drawn	PS	Scale	1:100
Checked	AL	Date	AUGUST 2015
Title	SECOND FLOOR PLAN		

Project No.	15-130	Drawing No.	A202
-------------	--------	-------------	------

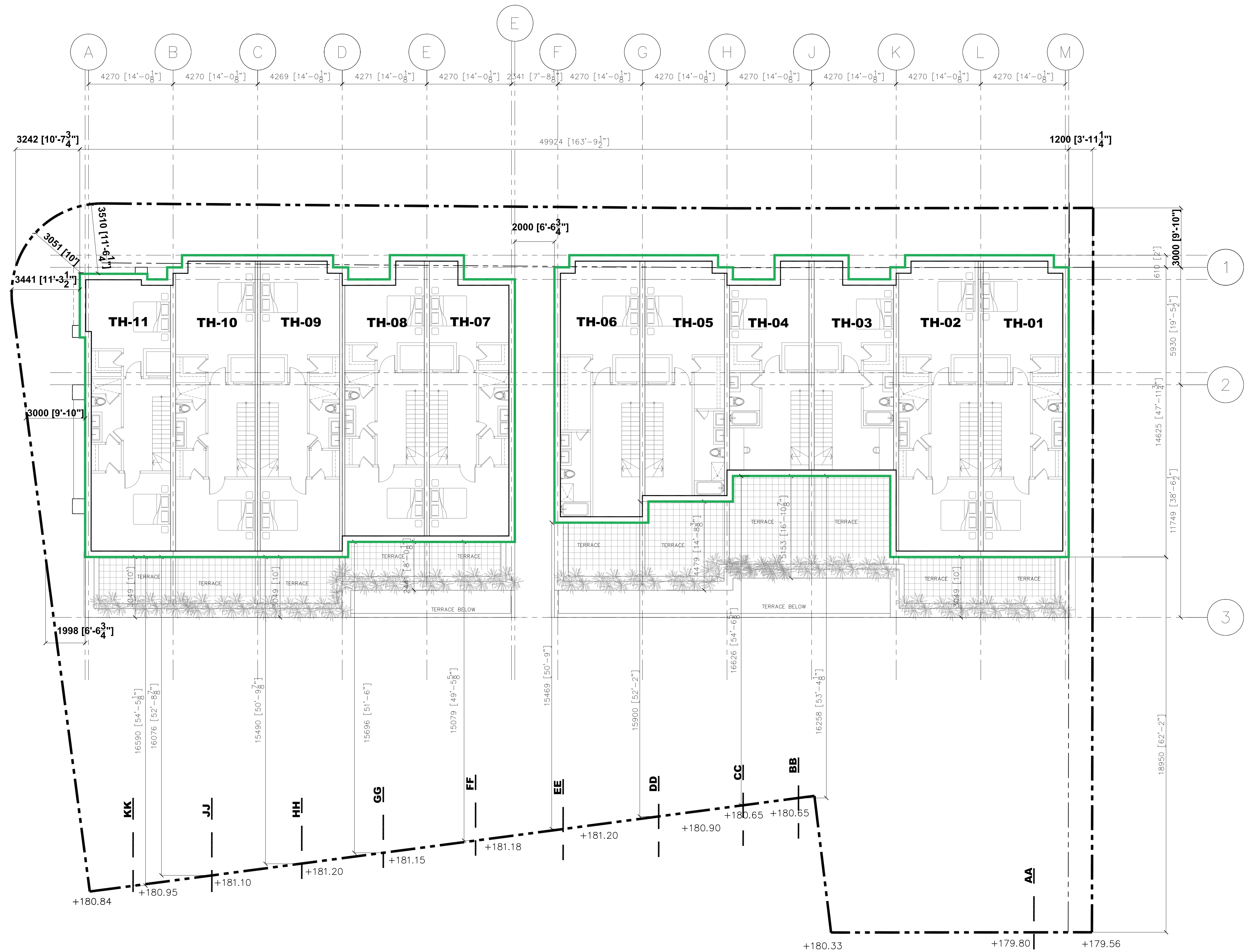

03	ISSUED FOR REVIEW	2017 01 25
02	ISSUED FOR REVIEW	2016 08 25
01	ISSUED FOR REZONING / OPA	2015 11 20
No.	REVISIONS	Date

"ALL DRAWINGS, SPECIFICATIONS AND RELATED DOCUMENTS ARE THE COPYRIGHT PROPERTY OF THE ARCHITECT AND MUST BE RETURNED UPON REQUEST. REPRODUCTION OF DRAWINGS, SPECIFICATIONS AND RELATED DOCUMENTS IN PART OR WHOLE IS FORBIDDEN WITHOUT THE ARCHITECT'S WRITTEN PERMISSION." THE ORIGINAL INTERIOR DESIGN DESIGNED BY "H BY IV DESIGN ASSOCIATES".

CONTRACTOR MUST CHECK AND VERIFY ALL DIMENSIONS ON THE JOB.

ARCICA
 ARCHITECTURAL DESIGN STUDIO
 326 SHEPPARD AVENUE EAST, SUITE 200,
 TORONTO, ONTARIO, CANADA, M2N 3K4
 416.821.3960 WWW.ARCICA.COM

A&Architects
 A & Associates Architects Inc.
 5th Carleton Ave, Suite 205 B, Toronto, Ontario, M4M 2R5
 T: (416) 466-0189
 WWW.AARCHITECTS.CA

3049 BAYVIEW AVE.
 3049 BAYVIEW AVE.
 Toronto, Ontario

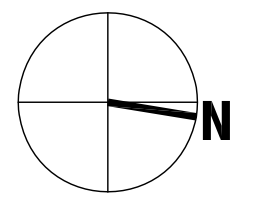

Drawn	PS	Scale	1:100
Checked	AL	Date	AUGUST 2015
Title			

THIRD FLOOR PLAN

Project No.	15-130	Drawing No.	A203
-------------	--------	-------------	------

BAYVIEW AVENUE

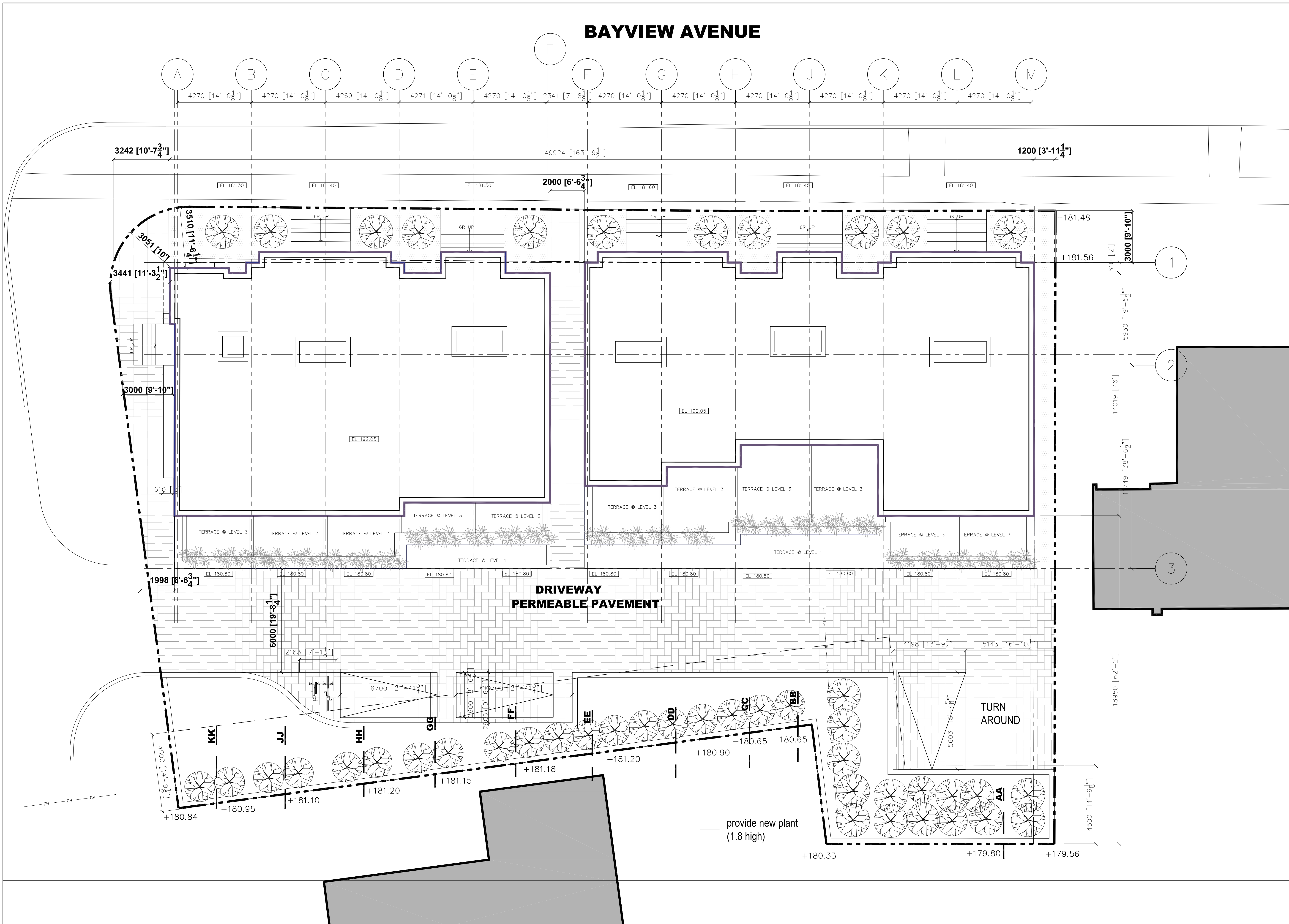

03	ISSUED FOR REVIEW	2017 01 25
02	ISSUED FOR REVIEW	2016 08 25
01	ISSUED FOR REZONING / OPA	2015 11 20
No.	REVISIONS	Date
*ALL DRAWINGS, SPECIFICATIONS AND RELATED DOCUMENTS ARE THE COPYRIGHT PROPERTY OF THE ARCHITECT AND MUST BE RETURNED UPON REQUEST. REPRODUCTION OF DRAWINGS, SPECIFICATIONS AND RELATED DOCUMENTS IN PART OR WHOLE IS FORBIDDEN WITHOUT THE ARCHITECT'S WRITTEN PERMISSION. THE ORIGINAL INTERIOR DESIGN DESIGNED BY "H BY IV DESIGN ASSOCIATES".		
CONTRACTOR MUST CHECK AND VERIFY ALL DIMENSIONS ON THE JOB.		

ARCICA
 ARCHITECTURAL DESIGN STUDIO
 326 SHEPPARD AVENUE EAST, SUITE 200,
 TORONTO, ONTARIO, CANADA, M2N 3K4
 416.821.3960 WWW.ARCICA.COM

A&Architects
 A & Associates Architects Inc.
 5th Carleton Ave, Suite 205 B, Toronto, Ontario, M4M 2R5
 T: (416) 466-0189
 WWW.AARCHITECTS.CA

3049 BAYVIEW AVE.
 Toronto, Ontario

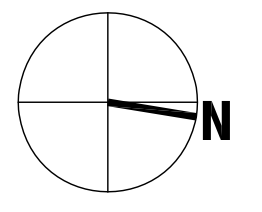

Drawn	PS	Scale	1:100
Checked	AL	Date	AUGUST 2015
Title			

ROOF PLAN	
Project No.	Drawing No.
15-130	A204

PROPERTY LINE

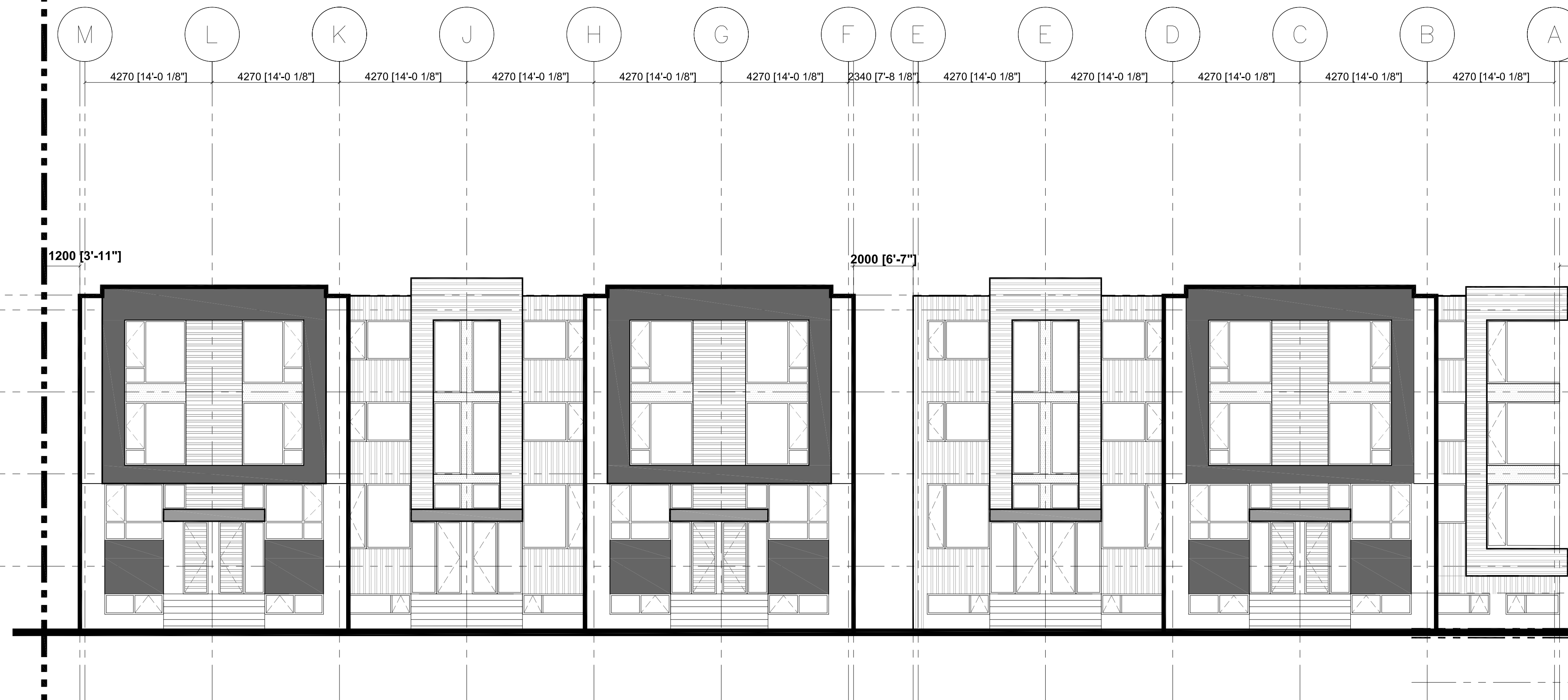

1200 [3'-11"]

2000 [6'-7"]

3242 [10'-8"]
VARIES

PROPERTY LINE

BAYVIEW AVENUE

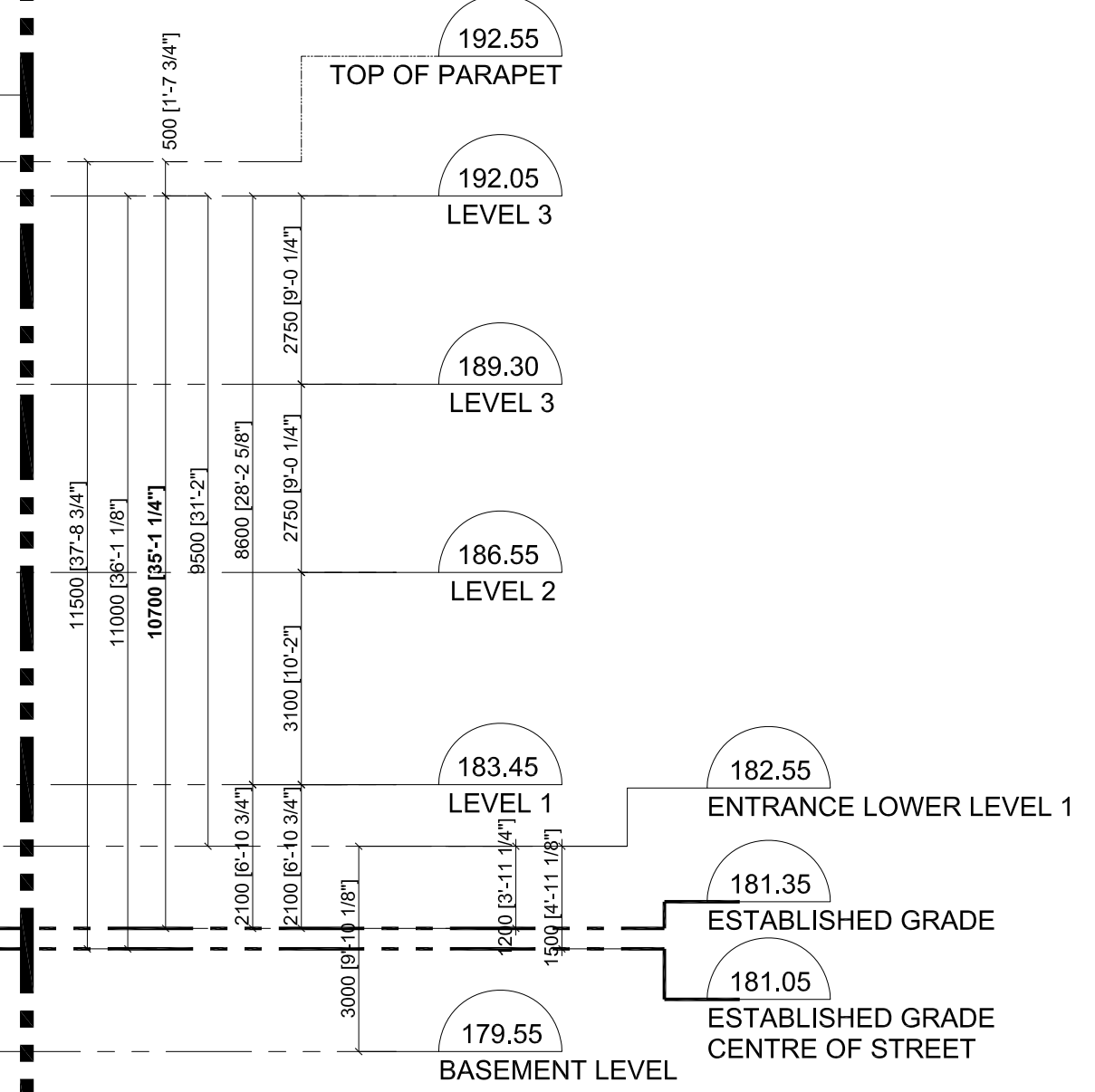

03	ISSUED FOR REVIEW	2017 01 25
02	ISSUED FOR REVIEW	2016 08 25
01	ISSUED FOR REZONING / OPA	2015 11 20
No.	REVISIONS	Date

"ALL DRAWINGS, SPECIFICATIONS AND RELATED DOCUMENTS ARE THE COPYRIGHT PROPERTY OF THE ARCHITECT AND MUST BE RETURNED UPON REQUEST. REPRODUCTION OF DRAWINGS, SPECIFICATIONS AND RELATED DOCUMENTS IN PART OR WHOLE IS FORBIDDEN WITHOUT THE ARCHITECT'S WRITTEN PERMISSION." THE ORIGINAL INTERIOR DESIGN DESIGNED BY "H BY IV DESIGN ASSOCIATES".

CONTRACTOR MUST CHECK AND VERIFY ALL DIMENSIONS ON THE JOB.

ARCICA
ARCHITECTURAL DESIGN STUDIO
326 SHEPPARD AVENUE EAST, SUITE 200,
TORONTO, ONTARIO, CANADA, M2N 3K4
416.821.3960 WWW.ARCICA.COM

A&Architects
A & Associates Architects Inc.
5th Carleton Ave, Suite 205 B, Toronto, Ontario, M4M 2R5
T: (416) 466-0189
WWW.AARCHITECTS.CA

3049 BAYVIEW AVE.
3049 BAYVIEW AVE.
Toronto, Ontario

Drawn	PS	Scale	1:100
Checked	AL	Date	AUGUST 2015

WEST ELEVATION (FRONT)

Project No.	1.5-130	Drawing No.	A400
-------------	---------	-------------	------



03	ISSUED FOR REVIEW	2017 01 25
02	ISSUED FOR REVIEW	2016 08 25
01	ISSUED FOR REZONING / OPA	2015 11 20
No.	REVISIONS	Date

"ALL DRAWINGS, SPECIFICATIONS AND RELATED DOCUMENTS ARE THE COPYRIGHT PROPERTY OF THE ARCHITECT AND MUST BE RETURNED UPON REQUEST. REPRODUCTION OF DRAWINGS, SPECIFICATIONS AND RELATED DOCUMENTS IN PART OR WHOLE IS FORBIDDEN WITHOUT THE ARCHITECT'S WRITTEN PERMISSION." THE ORIGINAL INTERIOR DESIGN DESIGNED BY "IN BY IV DESIGN ASSOCIATES".

CONTRACTOR MUST CHECK AND VERIFY ALL DIMENSIONS ON THE JOB.

ARCICA
 ARCHITECTURAL DESIGN STUDIO
 326 SHEPPARD AVENUE EAST, SUITE 200,
 TORONTO, ONTARIO, CANADA, M2N 3K4
 416.821.3960 WWW.ARCICA.COM

A&Architects
 A & Associates Architects Inc.
 5th Carleton Ave, Suite 205 B, Toronto, Ontario, M4M 2R5
 T: (416) 466-0189
 WWW.AARCHITECTS.CA

3049 BAYVIEW AVE.
3049 BAYVIEW AVE.
 Toronto, Ontario

Drawn	PS	Scale	1:100
Checked	AL	Date	AUGUST 2015

EAST ELEVATION

Project No.	15-130	Drawing No.	A401
-------------	--------	-------------	------

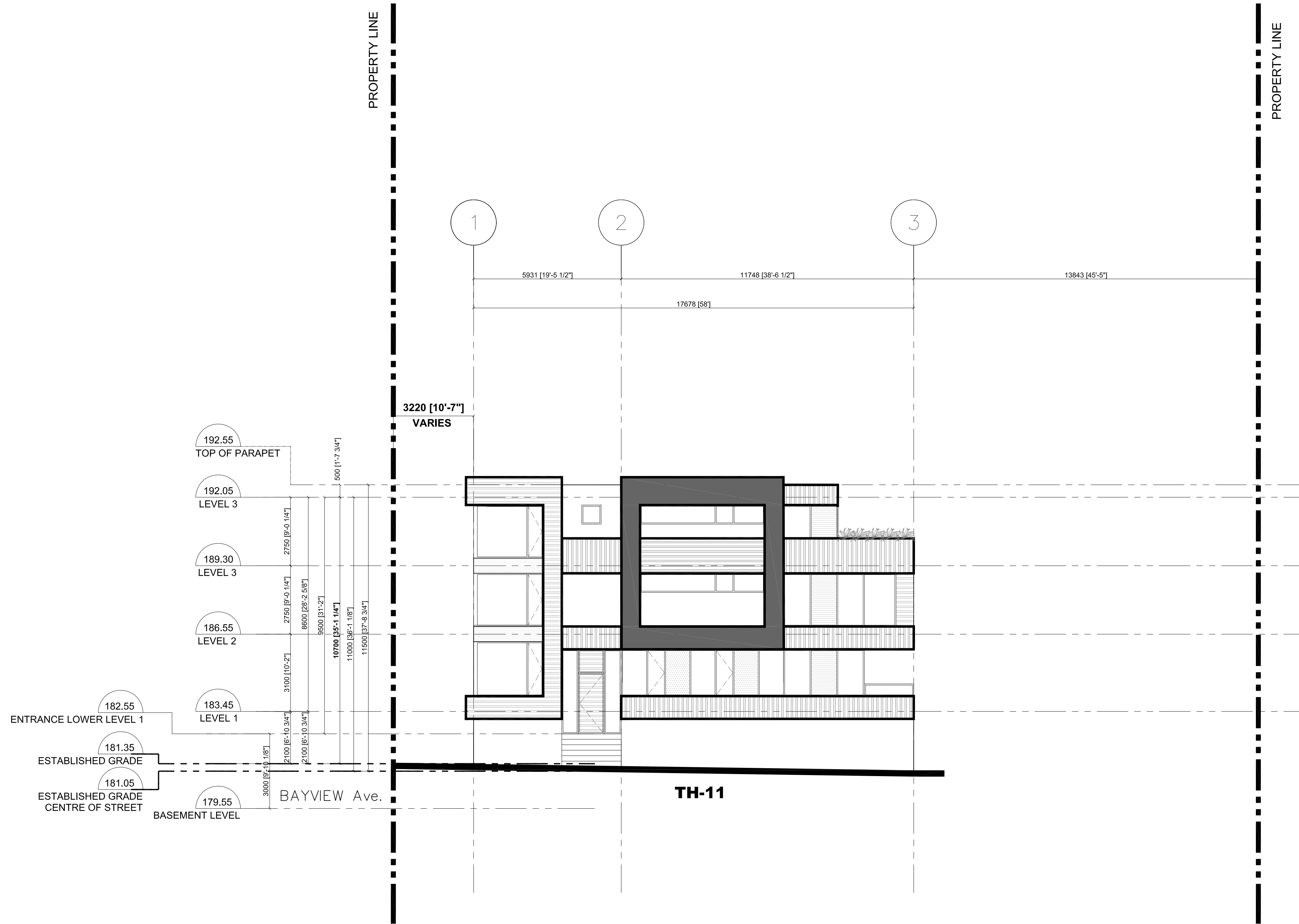

03	ISSUED FOR REVIEW	2017 01 25
02	ISSUED FOR REVIEW	2016 08 25
01	ISSUED FOR REZONING / OPA	2015 11 20
No.	REVISIONS	Date

"ALL DRAWINGS, SPECIFICATIONS AND RELATED DOCUMENTS ARE THE COPYRIGHT PROPERTY OF THE ARCHITECT AND MUST BE RETURNED UPON REQUEST. REPRODUCTION OF DRAWINGS, SPECIFICATIONS AND RELATED DOCUMENTS IN PART OR WHOLE IS FORBIDDEN WITHOUT THE ARCHITECT'S WRITTEN PERMISSION." THE ORIGINAL INTERIOR DESIGN DESIGNED BY "IN BY IV DESIGN ASSOCIATES".

CONTRACTOR MUST CHECK AND VERIFY ALL DIMENSIONS ON THE JOB.

ARCICA

ARCHITECTURAL DESIGN STUDIO
 326 SHEPPARD AVENUE EAST, SUITE 200,
 TORONTO, ONTARIO, CANADA, M2N 3B4
 416.821.3960 WWW.ARCICA.COM

A&Architects

A & Associates Architects Inc.
 5th Carleton Ave, Suite 205 B, Toronto, Ontario, M4M 2R5
 T: (416) 466-0189
 WWW.AARCHITECTS.CA

3049 BAYVIEW AVE.
3049 BAYVIEW AVE.
 Toronto, Ontario

Drawn	PS	Scale	1:100
Checked	AL	Date	AUGUST 2015

NORTH ELEVATION

Project No.	15-130	Drawing No.	A402
-------------	--------	-------------	------

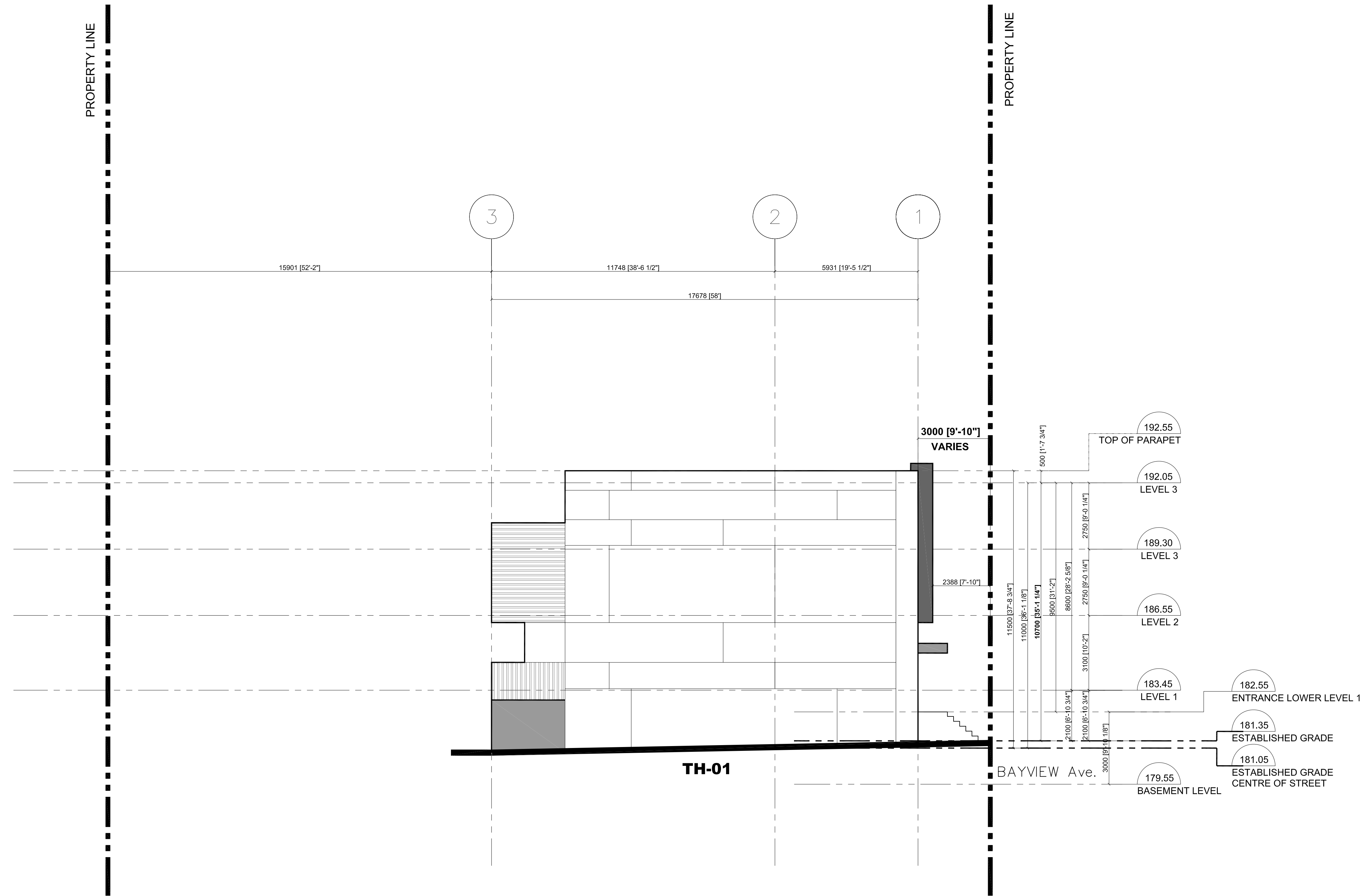

03	ISSUED FOR REVIEW	2017 01 25
02	ISSUED FOR REVIEW	2016 08 25
01	ISSUED FOR REZONING / OPA	2015 11 20
No.	REVISIONS	Date

"ALL DRAWINGS, SPECIFICATIONS AND RELATED DOCUMENTS ARE THE COPYRIGHT PROPERTY OF THE ARCHITECT AND MUST BE RETURNED UPON REQUEST. REPRODUCTION OF DRAWINGS, SPECIFICATIONS AND RELATED DOCUMENTS IN PART OR WHOLE IS FORBIDDEN WITHOUT THE ARCHITECT'S WRITTEN PERMISSION." THE ORIGINAL INTERIOR DESIGN DESIGNED BY "IN BY IV DESIGN ASSOCIATES".

CONTRACTOR MUST CHECK AND VERIFY ALL DIMENSIONS ON THE JOB.

ARCICA
 ARCHITECTURAL DESIGN STUDIO
 326 SHEPPARD AVENUE EAST, SUITE 200,
 TORONTO, ONTARIO, CANADA, M2N 3B4
 416.821.3960 WWW.ARCICA.COM

A & Architects
 A & Associates Architects Inc.
 5th Carleton Ave, Suite 205 B, Toronto, Ontario, M4M 2R5
 T: (416) 466-0100
 WWW.AARCHITECTS.CA

3049 BAYVIEW AVE.
3049 BAYVIEW AVE.
 Toronto, Ontario

Drawn	PS	Scale	1:100
Checked	AL	Date	AUGUST 2015

Title
SOUTH ELEVATION

Project No.	15-130	Drawing No.	A403
-------------	--------	-------------	------

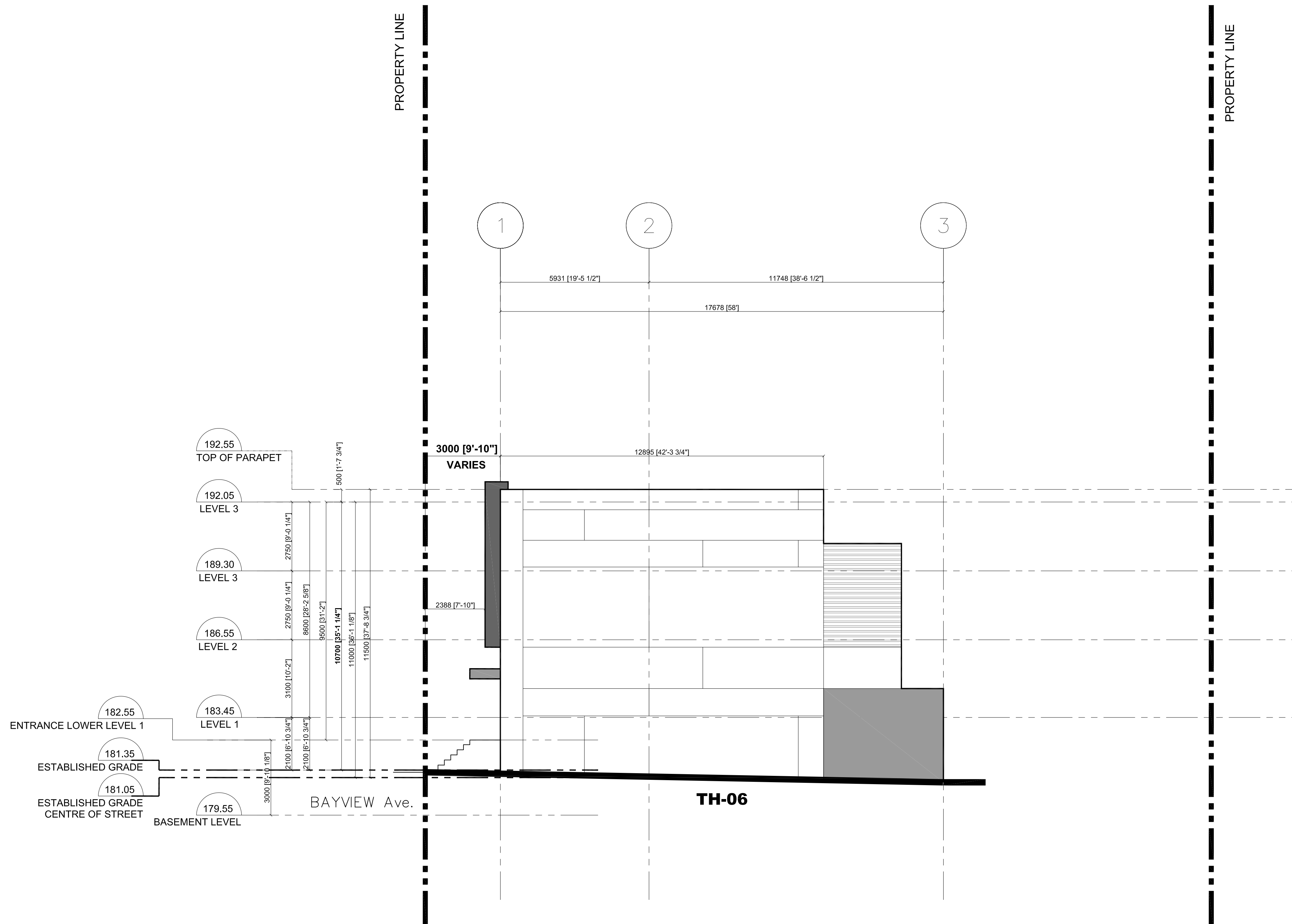

03	ISSUED FOR REVIEW	2017 01 25
02	ISSUED FOR REVIEW	2016 08 25
01	ISSUED FOR REZONING / OPA	2015 11 20
No.	REVISIONS	Date

*ALL DRAWINGS, SPECIFICATIONS AND RELATED DOCUMENTS ARE THE COPYRIGHT PROPERTY OF THE ARCHITECT AND MUST BE RETURNED UPON REQUEST. REPRODUCTION OF DRAWINGS, SPECIFICATIONS AND RELATED DOCUMENTS IN PART OR WHOLE IS FORBIDDEN WITHOUT THE ARCHITECT'S WRITTEN PERMISSION. THE ORIGINAL INTERIOR DESIGN DESIGNED BY "H BY IV DESIGN ASSOCIATES".

CONTRACTOR MUST CHECK AND VERIFY ALL DIMENSIONS ON THE JOB.

ARCICA
 ARCHITECTURAL DESIGN STUDIO
 326 SHEPPARD AVENUE EAST, SUITE 200,
 TORONTO, ONTARIO, CANADA, M2N 3K4
 416.821.3960 WWW.ARCICA.COM

A & Architects
 A & Associates Architects Inc.
 5th Carlaw Ave, Suite 205 B, Toronto, Ontario, M4M 2R5
 T: (416) 966-0189
 WWW.AARCHITECTS.CA

3049 BAYVIEW AVE.
3049 BAYVIEW AVE.
 Toronto, Ontario

Drawn	PS	Scale	1:100
Checked	AL	Date	AUGUST 2015

Title
INTERNAL NORTH ELEVATION

Project No.	15-130	Drawing No.	A404
-------------	--------	-------------	------

PROPERTY LINE

PROPERTY LINE

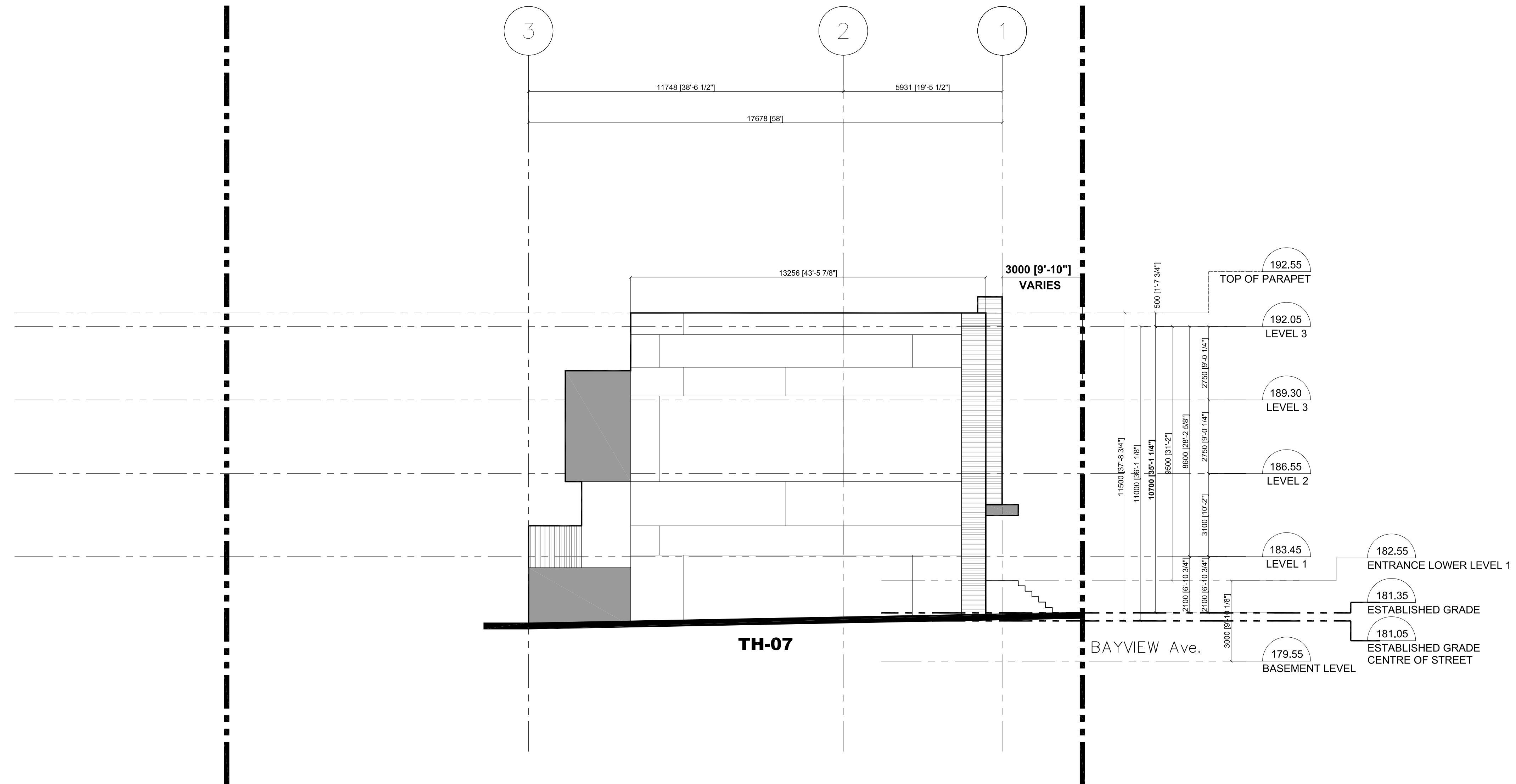

03	ISSUED FOR REVIEW	2017 01 25
02	ISSUED FOR REVIEW	2016 08 25
01	ISSUED FOR REZONING / OPA	2015 11 20
No.	REVISIONS	Date

"ALL DRAWINGS, SPECIFICATIONS AND RELATED DOCUMENTS ARE THE COPYRIGHT PROPERTY OF THE ARCHITECT AND MUST BE RETURNED UPON REQUEST. REPRODUCTION OF DRAWINGS, SPECIFICATIONS AND RELATED DOCUMENTS IN PART OR WHOLE IS FORBIDDEN WITHOUT THE ARCHITECT'S WRITTEN PERMISSION." THE ORIGINAL INTERIOR DESIGN DESIGNED BY "IN BY IV DESIGN ASSOCIATES".

CONTRACTOR MUST CHECK AND VERIFY ALL DIMENSIONS ON THE JOB.

ARCICA

ARCHITECTURAL DESIGN STUDIO
326 SHEPPARD AVENUE EAST, SUITE 200,
TORONTO, ONTARIO, CANADA, M2N 3K4
416.821.3960 WWW.ARCICA.COM

A & Architects

A & Associates Architects Inc.
5th Carlaw Ave, Suite 205 B, Toronto, Ontario, M4M 2R5
T: (416) 466-0100
WWW.AARCHITECTS.CA

3049 BAYVIEW AVE.
3049 BAYVIEW AVE.
Toronto, Ontario

Drawn	PS	Scale	1:100
Checked	AL	Date	AUGUST 2015

INTERNAL SOUTH ELEVATION

Project No.	15-130	Drawing No.	A405
-------------	--------	-------------	------

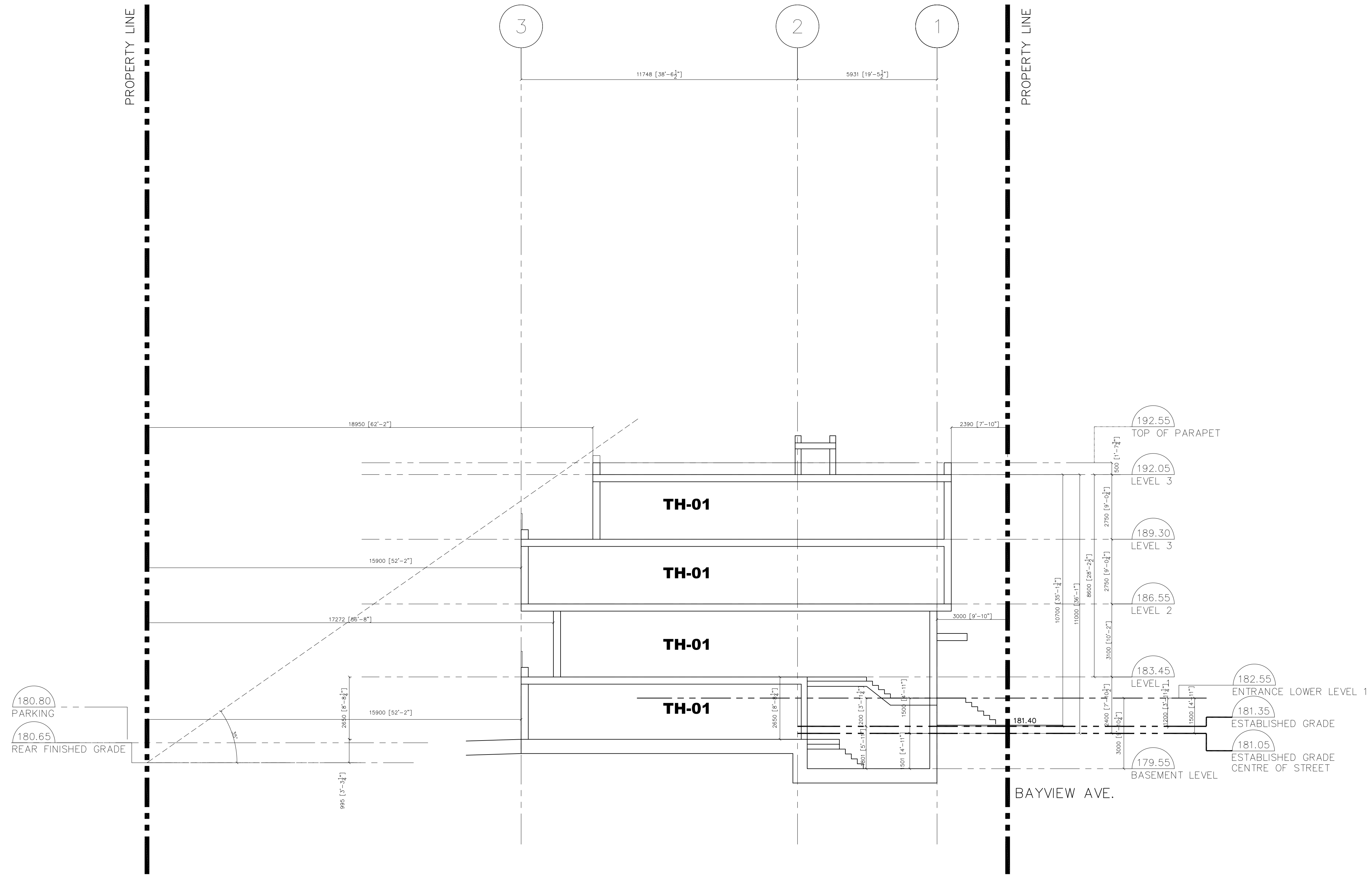

03	ISSUED FOR REVIEW	2017 01 25
02	ISSUED FOR REVIEW	2016 08 25
01	ISSUED FOR ZONING / OPA	2015 11 20

No. REVISIONS Date

*ALL DRAWINGS, SPECIFICATIONS AND RELATED DOCUMENTS ARE THE COPYRIGHT PROPERTY OF THE ARCHITECT AND MUST BE RETURNED UPON REQUEST. REPRODUCTION OF DRAWINGS, SPECIFICATIONS AND RELATED DOCUMENTS IN PART OR WHOLE IS FORBIDDEN WITHOUT THE ARCHITECT'S WRITTEN PERMISSION. THE ORIGINAL INTERIOR DESIGN DESIGNED BY "IN BY IV DESIGN ASSOCIATES".

CONTRACTOR MUST CHECK AND VERIFY ALL DIMENSIONS ON THE JOB.

ARCICA
 ARCHITECTURAL DESIGN STUDIO
 326 SHEPPARD AVENUE EAST, SUITE 200,
 TORONTO, ONTARIO, CANADA, M2N 3B4
 416.821.3960 WWW.ARCICA.COM

A&Architects
 A & Associates Architects Inc.
 5th Carleton Ave, Suite 205 B, Toronto, Ontario, M4M 2R5
 T: (416) 466-0100
 WWW.AARCHITECTS.CA

3049 BAYVIEW AVE.
3049 BAYVIEW AVE.
 Toronto, Ontario

Drawn	PS	Scale	1:100
Checked	AL	Date	AUGUST 2015

Title

SECTION AA - UNIT 01

Project No.	15-130	Drawing No.	A410
-------------	--------	-------------	------

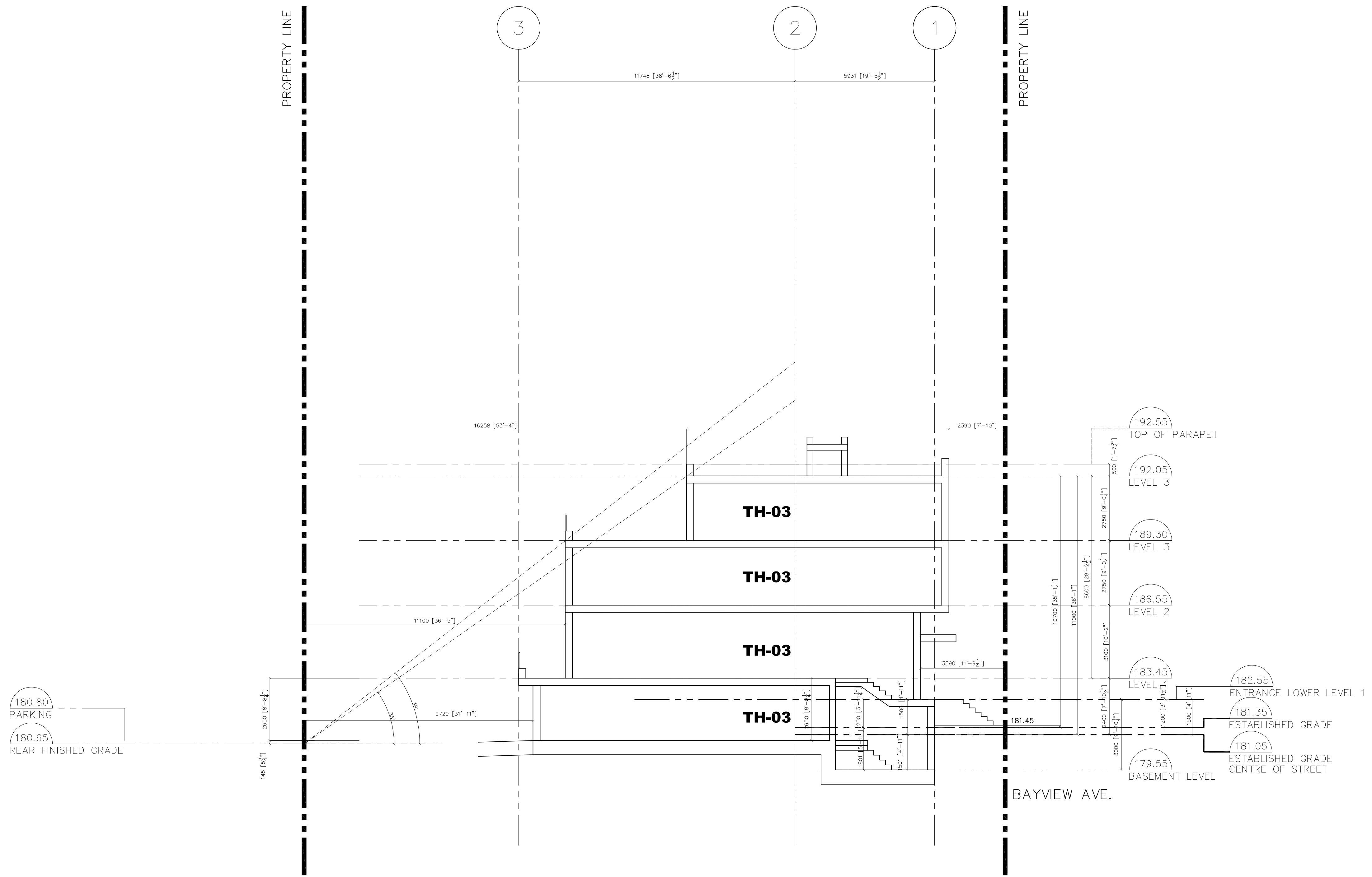

03	ISSUED FOR REVIEW	2017 01 25
02	ISSUED FOR REVIEW	2016 08 25
01	ISSUED FOR REZONING / OPA	2015 11 20

No. REVISIONS Date

*ALL DRAWINGS, SPECIFICATIONS AND RELATED DOCUMENTS ARE THE COPYRIGHT PROPERTY OF THE ARCHITECT AND MUST BE RETURNED UPON REQUEST. REPRODUCTION OF DRAWINGS, SPECIFICATIONS AND RELATED DOCUMENTS IN PART OR WHOLE IS FORBIDDEN WITHOUT THE ARCHITECT'S WRITTEN PERMISSION. THE ORIGINAL INTERIOR DESIGN DESIGNED BY "I BY IV DESIGN ASSOCIATES".

CONTRACTOR MUST CHECK AND VERIFY ALL DIMENSIONS ON THE JOB.

ARCICA
 ARCHITECTURAL DESIGN STUDIO
 326 SHEPPARD AVENUE EAST, SUITE 200,
 TORONTO, ONTARIO, CANADA, M2N 3B4
 416.821.3960 WWW.ARCICA.COM

A&Architects
 A & Associates Architects Inc.
 Six Carlaw Ave, Suite 205 B, Toronto, Ontario, M4M 2B5
 T: (416) 466-0100
 WWW.AARCHITECTS.CA

3049 BAYVIEW AVE.
3049 BAYVIEW AVE.
 Toronto, Ontario

Drawn	PS	Scale	1:100
Checked	AL	Date	AUGUST 2015

Title

SECTION BB - UNIT 03

Project No.	15-130	Drawing No.	A411
-------------	--------	-------------	------

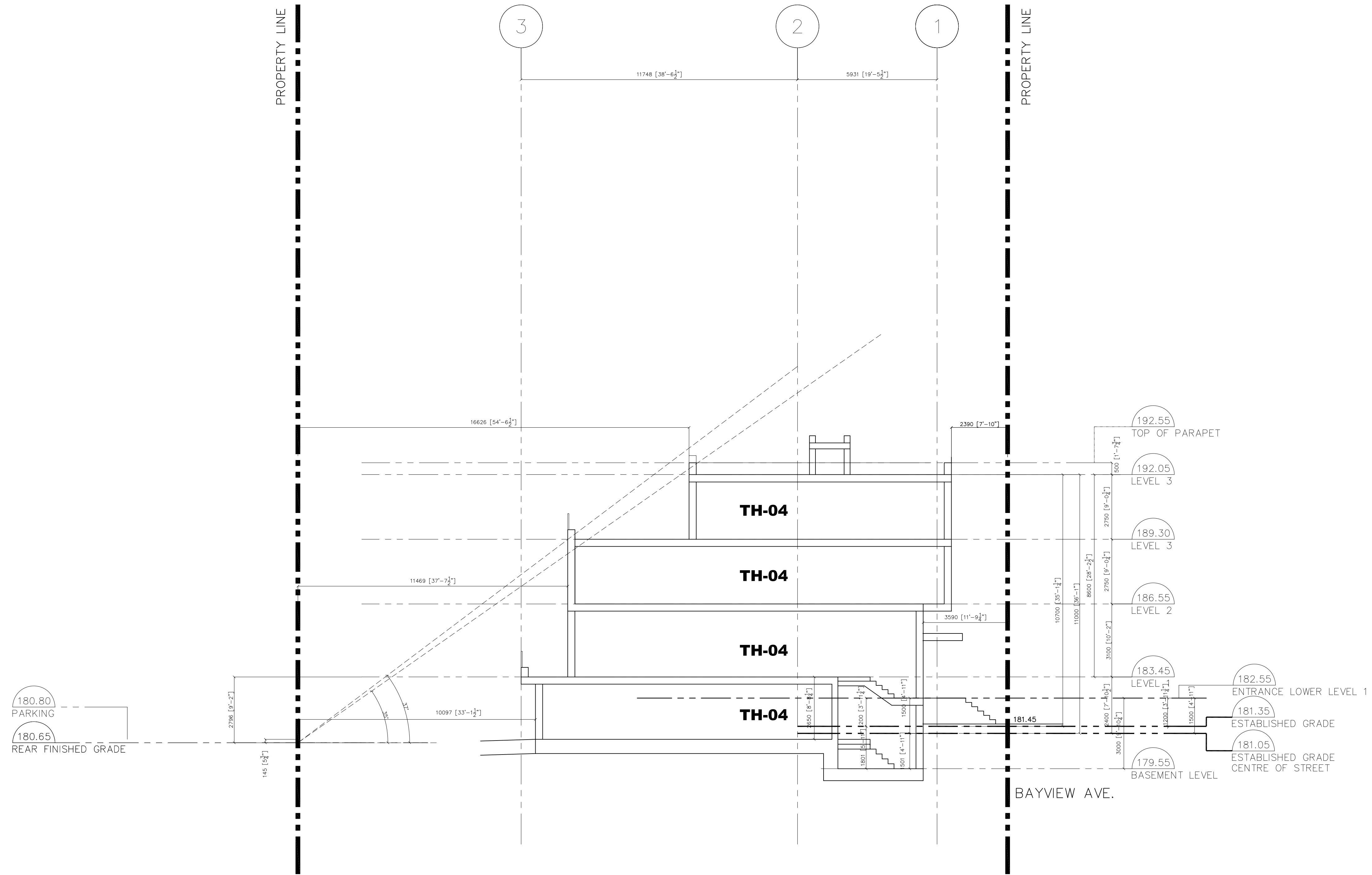

03	ISSUED FOR REVIEW	2017 01 25
02	ISSUED FOR REVIEW	2016 08 25
01	ISSUED FOR REZONING / OPA	2015 11 20

No. REVISIONS Date

*ALL DRAWINGS, SPECIFICATIONS AND RELATED DOCUMENTS ARE THE COPYRIGHT PROPERTY OF THE ARCHITECT AND MUST BE RETURNED UPON REQUEST. REPRODUCTION OF DRAWINGS, SPECIFICATIONS AND RELATED DOCUMENTS IN PART OR WHOLE IS FORBIDDEN WITHOUT THE ARCHITECT'S WRITTEN PERMISSION. THE ORIGINAL INTERIOR DESIGN DESIGNED BY "IN BY IV DESIGN ASSOCIATES".

CONTRACTOR MUST CHECK AND VERIFY ALL DIMENSIONS ON THE JOB.

ARCICA
 ARCHITECTURAL DESIGN STUDIO
 326 SHEPPARD AVENUE EAST, SUITE 200,
 TORONTO, ONTARIO, CANADA, M2N 3B4
 416.821.3960 WWW.ARCICA.COM

A&Architects
 A & Associates Architects Inc.
 5th Carleton Ave, Suite 205 B, Toronto, Ontario, M4M 2R5
 T: (416) 466-0100
 WWW.AARCHITECTS.CA

3049 BAYVIEW AVE.
3049 BAYVIEW AVE.
 Toronto, Ontario

Drawn	PS	Scale	1:100
Checked	AL	Date	AUGUST 2015

SECTION CC - UNIT 04

Project No.	15-130	Drawing No.	A412
-------------	--------	-------------	------

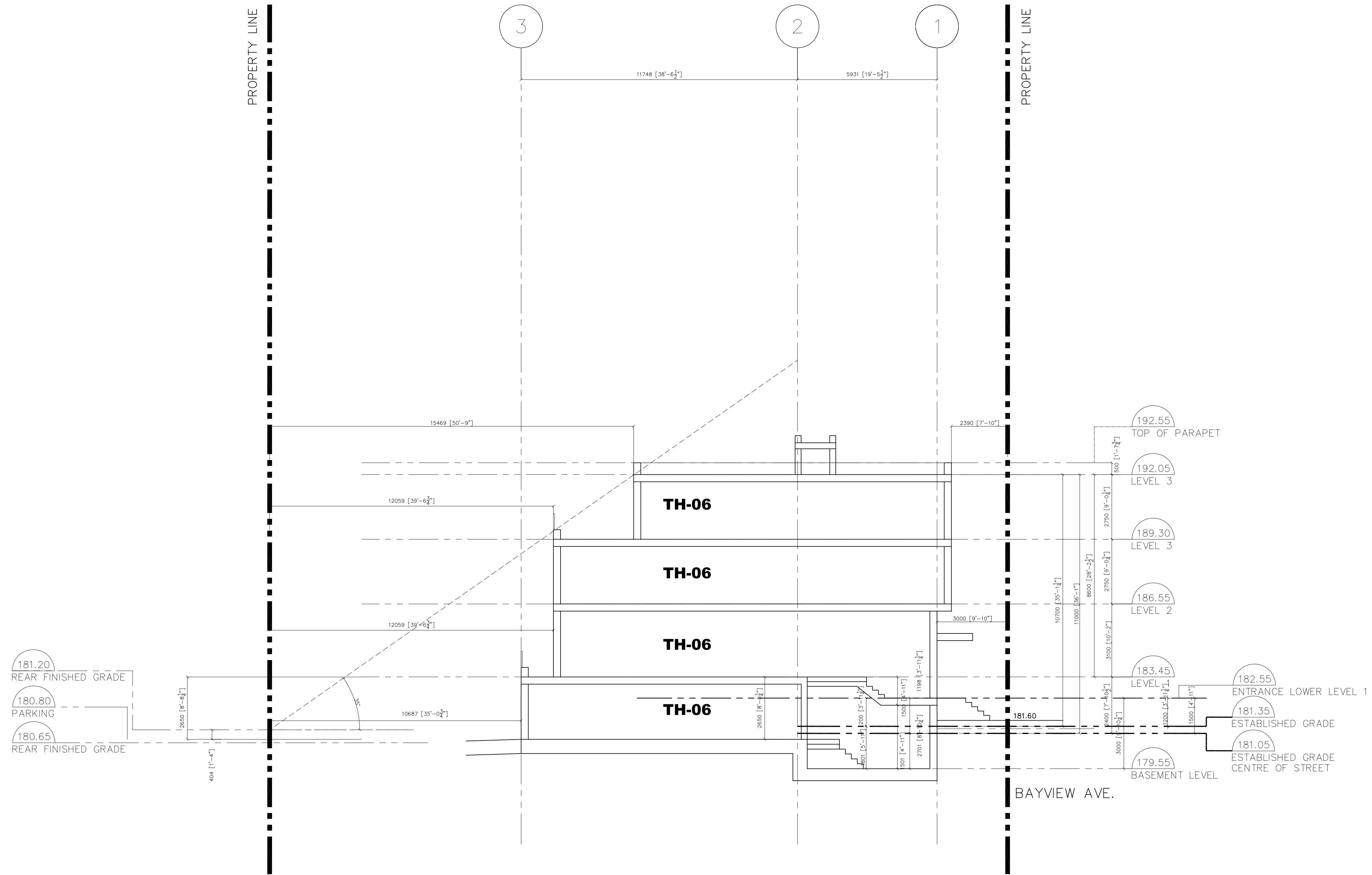

03	ISSUED FOR REVIEW	2017 01 25
02	ISSUED FOR REVIEW	2016 08 25
01	ISSUED FOR ZONING / OPA	2015 11 20
No.	REVISIONS	Date

*ALL DRAWINGS, SPECIFICATIONS AND RELATED DOCUMENTS ARE THE COPYRIGHT PROPERTY OF THE ARCHITECT AND MUST BE RETURNED UPON REQUEST. REPRODUCTION OF DRAWINGS, SPECIFICATIONS AND RELATED DOCUMENTS IN PART OR WHOLE IS FORBIDDEN WITHOUT THE ARCHITECT'S WRITTEN PERMISSION. THE ORIGINAL INTERIOR DESIGN DESIGNED BY "IN BY IV DESIGN ASSOCIATES".

CONTRACTOR MUST CHECK AND VERIFY ALL DIMENSIONS ON THE JOB.

ARCICA
 ARCHITECTURAL DESIGN STUDIO
 326 SHEPPARD AVENUE EAST, SUITE 200,
 TORONTO, ONTARIO, CANADA, M2N 3K4
 416.821.3960 WWW.ARCICA.COM

A& Architects
 A & Associates Architects Inc.
 5th Carlaw Ave, Suite 205 B, Toronto, Ontario, M4M 2R5
 T: (416) 466-0100
 WWW.ARCHITECTS.CA

3049 BAYVIEW AVE.
3049 BAYVIEW AVE.
 Toronto, Ontario

Drawn	PS	Scale	1:100
Checked	AL	Date	AUGUST 2015

Title
SECTION EE - UNIT 06

Project No.	15-130	Drawing No.	A414
-------------	--------	-------------	------

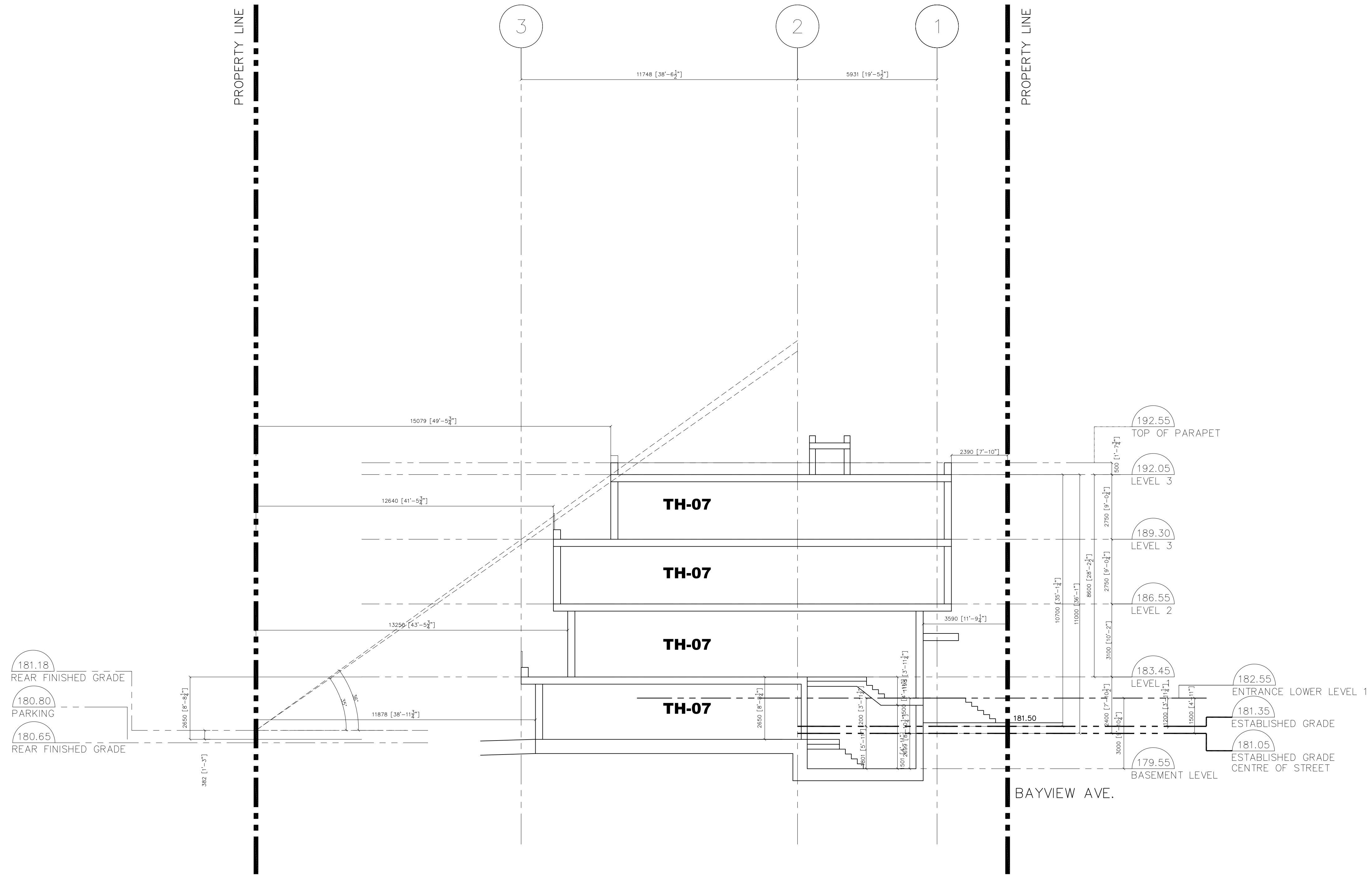

03	ISSUED FOR REVIEW	2017 01 25
02	ISSUED FOR REVIEW	2016 08 25
01	ISSUED FOR ZONING / OPA	2015 11 20
No.	REVISIONS	Date

*ALL DRAWINGS, SPECIFICATIONS AND RELATED DOCUMENTS ARE THE COPYRIGHT PROPERTY OF THE ARCHITECT AND MUST BE RETURNED UPON REQUEST. REPRODUCTION OF DRAWINGS, SPECIFICATIONS AND RELATED DOCUMENTS IN PART OR WHOLE IS FORBIDDEN WITHOUT THE ARCHITECT'S WRITTEN PERMISSION. THE ORIGINAL INTERIOR DESIGN DESIGNED BY "IN BY IV DESIGN ASSOCIATES".

CONTRACTOR MUST CHECK AND VERIFY ALL DIMENSIONS ON THE JOB.

ARCICA

ARCHITECTURAL DESIGN STUDIO
 326 SHEPPARD AVENUE EAST, SUITE 200,
 TORONTO, ONTARIO, CANADA, M2N 3B4
 416.821.3960 WWW.ARCICA.COM

A&Architects

A & Associates Architects Inc.
 5th Carlaw Ave, Suite 205 B, Toronto, Ontario, M4M 2R5
 T: (416) 466-0100
 WWW.AARCHITECTS.CA

3049 BAYVIEW AVE.
3049 BAYVIEW AVE.
 Toronto, Ontario

Drawn	PS	Scale	1:100
Checked	AL	Date	AUGUST 2015

SECTION FF - UNIT 07

Project No.	15-130	Drawing No.	A415
-------------	--------	-------------	------

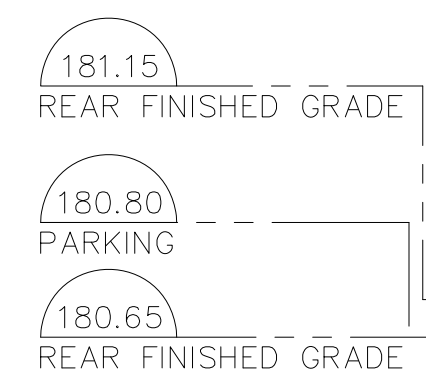
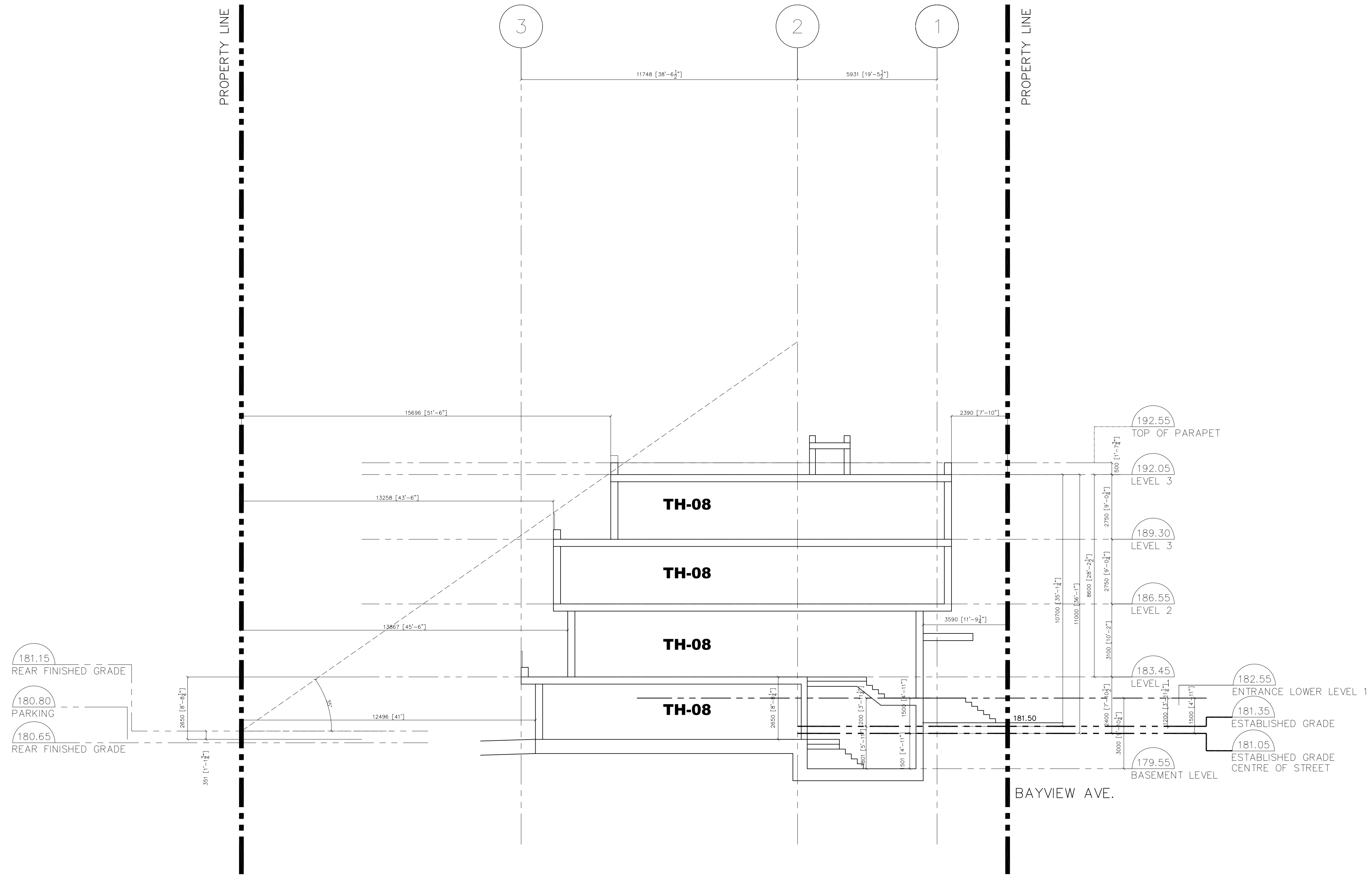

03	ISSUED FOR REVIEW	2017 01 25
02	ISSUED FOR REVIEW	2016 08 25
01	ISSUED FOR ZONING / OPA	2015 11 20

No. REVISIONS Date

*ALL DRAWINGS, SPECIFICATIONS AND RELATED DOCUMENTS ARE THE COPYRIGHT PROPERTY OF THE ARCHITECT AND MUST BE RETURNED UPON REQUEST. REPRODUCTION OF DRAWINGS, SPECIFICATIONS AND RELATED DOCUMENTS IN PART OR WHOLE IS FORBIDDEN WITHOUT THE ARCHITECT'S WRITTEN PERMISSION. THE ORIGINAL INTERIOR DESIGN DESIGNED BY "IN BY IV DESIGN ASSOCIATES".

CONTRACTOR MUST CHECK AND VERIFY ALL DIMENSIONS ON THE JOB.

ARCICA
 ARCHITECTURAL DESIGN STUDIO
 326 SHEPPARD AVENUE EAST, SUITE 200,
 TORONTO, ONTARIO, CANADA, M2N 3B4
 416.821.3960 WWW.ARCICA.COM

A&Architects
 A & Associates Architects Inc.
 5th Carlaw Ave, Suite 205 B, Toronto, Ontario, M4M 2R5
 T: (416) 966-0100
 WWW.AARCHITECTS.CA

3049 BAYVIEW AVE.
3049 BAYVIEW AVE.
 Toronto, Ontario

Drawn	PS	Scale	1:100
Checked	AL	Date	AUGUST 2015

Title

SECTION GG - UNIT 08

Project No.	15-130	Drawing No.	A416
-------------	--------	-------------	------

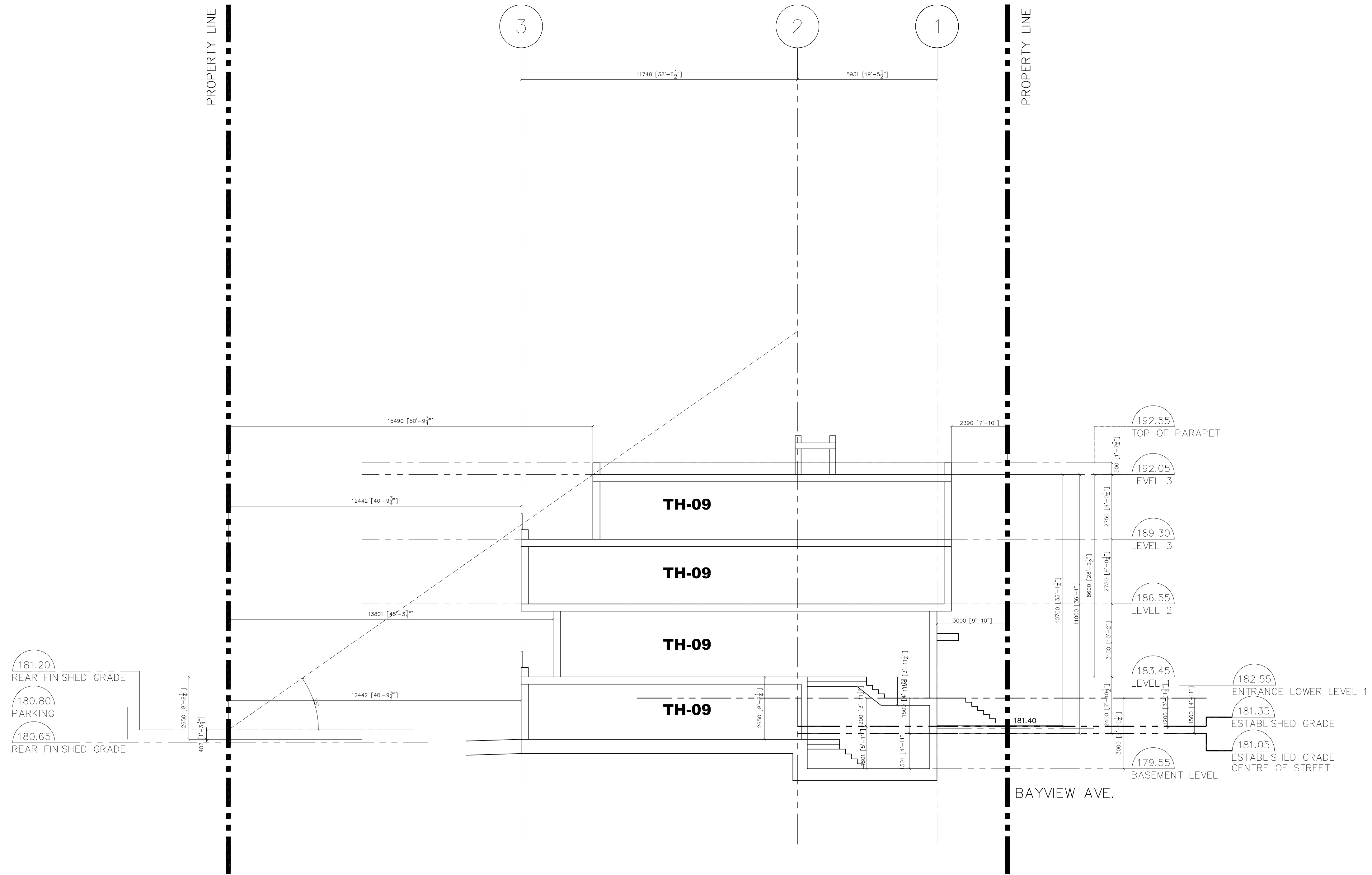

03	ISSUED FOR REVIEW	2017 01 25
02	ISSUED FOR REVIEW	2016 08 25
01	ISSUED FOR ZONING / OPA	2015 11 20
No.	REVISIONS	Date

*ALL DRAWINGS, SPECIFICATIONS AND RELATED DOCUMENTS ARE THE COPYRIGHT PROPERTY OF THE ARCHITECT AND MUST BE RETURNED UPON REQUEST. REPRODUCTION OF DRAWINGS, SPECIFICATIONS AND RELATED DOCUMENTS IN PART OR WHOLE IS FORBIDDEN WITHOUT THE ARCHITECT'S WRITTEN PERMISSION. THE ORIGINAL INTERIOR DESIGN DESIGNED BY "IN BY IV DESIGN ASSOCIATES".

CONTRACTOR MUST CHECK AND VERIFY ALL DIMENSIONS ON THE JOB.

ARCICA
 ARCHITECTURAL DESIGN STUDIO
 326 SHEPPARD AVENUE EAST, SUITE 200,
 TORONTO, ONTARIO, CANADA, M2N 3K4
 416.821.3960 WWW.ARCICA.COM

A&Architects
 A & Associates Architects Inc.
 5th Carlaw Ave, Suite 205 B, Toronto, Ontario, M4M 2R5
 T: (416) 966-0100
 WWW.AARCHITECTS.CA

3049 BAYVIEW AVE.
3049 BAYVIEW AVE.
 Toronto, Ontario

Drawn	PS	Scale	1:100
Checked	AL	Date	AUGUST 2015

Title
SECTION HH - UNIT 09

Project No.	15-130	Drawing No.	A417
-------------	--------	-------------	------

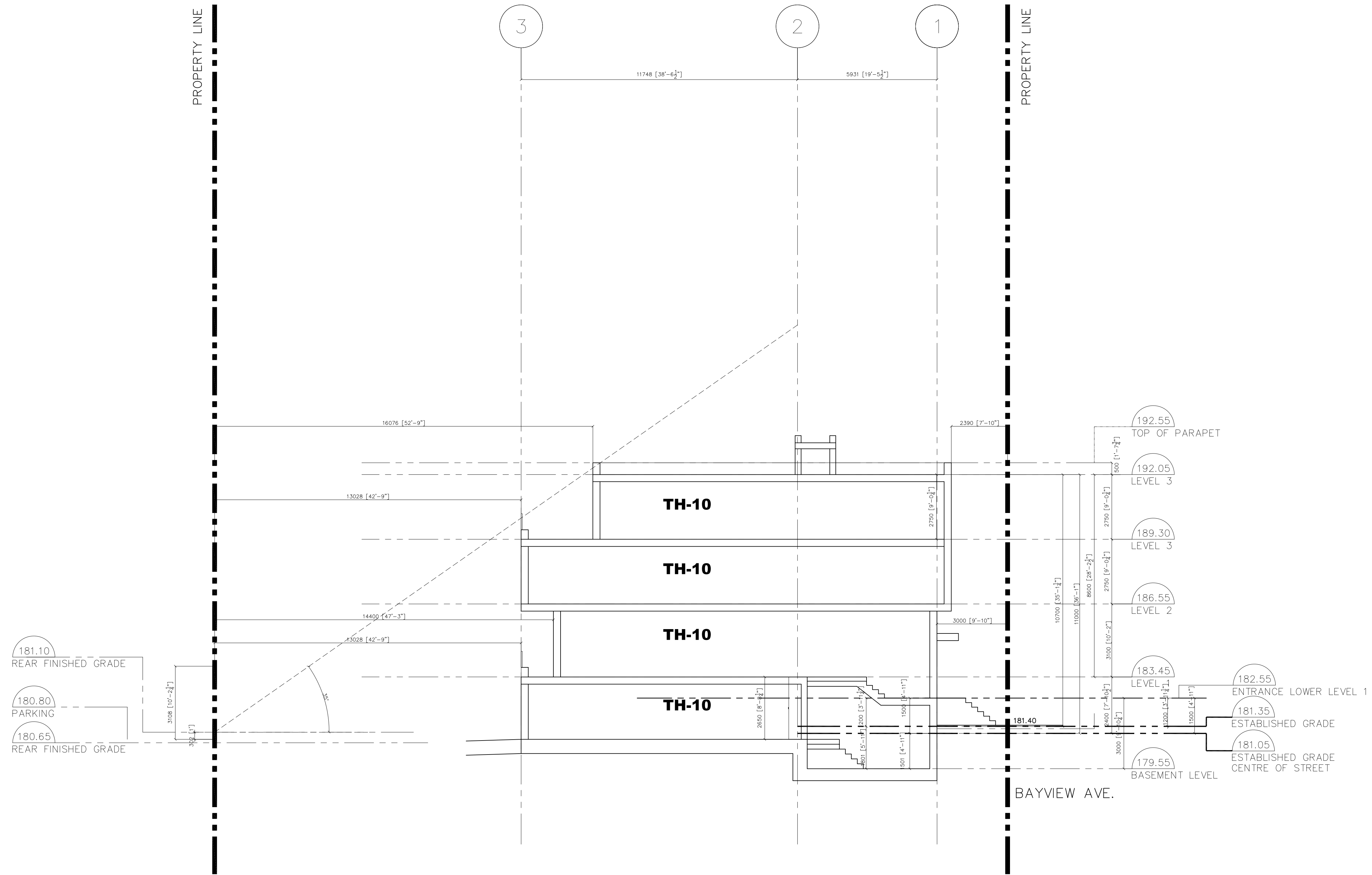

03	ISSUED FOR REVIEW	2017 01 25
02	ISSUED FOR REVIEW	2016 08 25
01	ISSUED FOR REZONING / OPA	2015 11 20
No.	REVISIONS	Date

*ALL DRAWINGS, SPECIFICATIONS AND RELATED DOCUMENTS ARE THE COPYRIGHT PROPERTY OF THE ARCHITECT AND MUST BE RETURNED UPON REQUEST. REPRODUCTION OF DRAWINGS, SPECIFICATIONS AND RELATED DOCUMENTS IN PART OR WHOLE IS FORBIDDEN WITHOUT THE ARCHITECT'S WRITTEN PERMISSION. THE ORIGINAL INTERIOR DESIGN DESIGNED BY "IN BY IV DESIGN ASSOCIATES".

CONTRACTOR MUST CHECK AND VERIFY ALL DIMENSIONS ON THE JOB.

ARCICA
 ARCHITECTURAL DESIGN STUDIO
 326 SHEPPARD AVENUE EAST, SUITE 200,
 TORONTO, ONTARIO, CANADA, M2N 3K4
 416.821.3960 WWW.ARCICA.COM

A&Architects
 A & Associates Architects Inc.
 5th Carleton Ave, Suite 205 B, Toronto, Ontario, M4M 2R5
 T: (416) 966-0100
 WWW.AARCHITECTS.CA

3049 BAYVIEW AVE.
3049 BAYVIEW AVE.
 Toronto, Ontario

Drawn	PS	Scale	1:100
Checked	AL	Date	AUGUST 2015

SECTION JJ - UNIT 10

Project No.	15-130	Drawing No.	A418
-------------	--------	-------------	------

