

The drawings are the property of Architecture Unfolded. The drawing and all associated documents are an instrument of service by the Designer. The drawing and the information contained therein may not be reproduced in whole or in part without prior written permission of the Designer.

These Contract Documents are the property of the architect. The architect bears no responsibility for the interpretation of these documents by the Contractor. Upon written application the architect will provide written clarification or supplementary information regarding the intent of the Contract Documents. The architect will review Shop Drawings submitted by the Contractor for design conformance only.

Drawings are not to be scaled for construction. Contractor to verify all existing conditions and dimensions required to perform the work and report any discrepancies with the Contract Documents to the architect before commencing work.

Positions of exposed or finished mechanical or electrical devices, fittings, and fixtures are indicated on architectural drawings. The locations shown on the architectural drawings govern over the Mechanical and Electrical drawings. Those items not clearly located will be located as directed by the architect.

These drawings are not to be used for construction unless noted below as "Issued for Construction".

All work to be carried out in conformance with the Code and below of the authorities having jurisdiction.

The Designer of these plans and specifications gives no warranty or representation to any party about the constructability of the same by them, all contractors or subcontractors must satisfy themselves when bidding and at all times that they can properly construct the work represented by these plans.

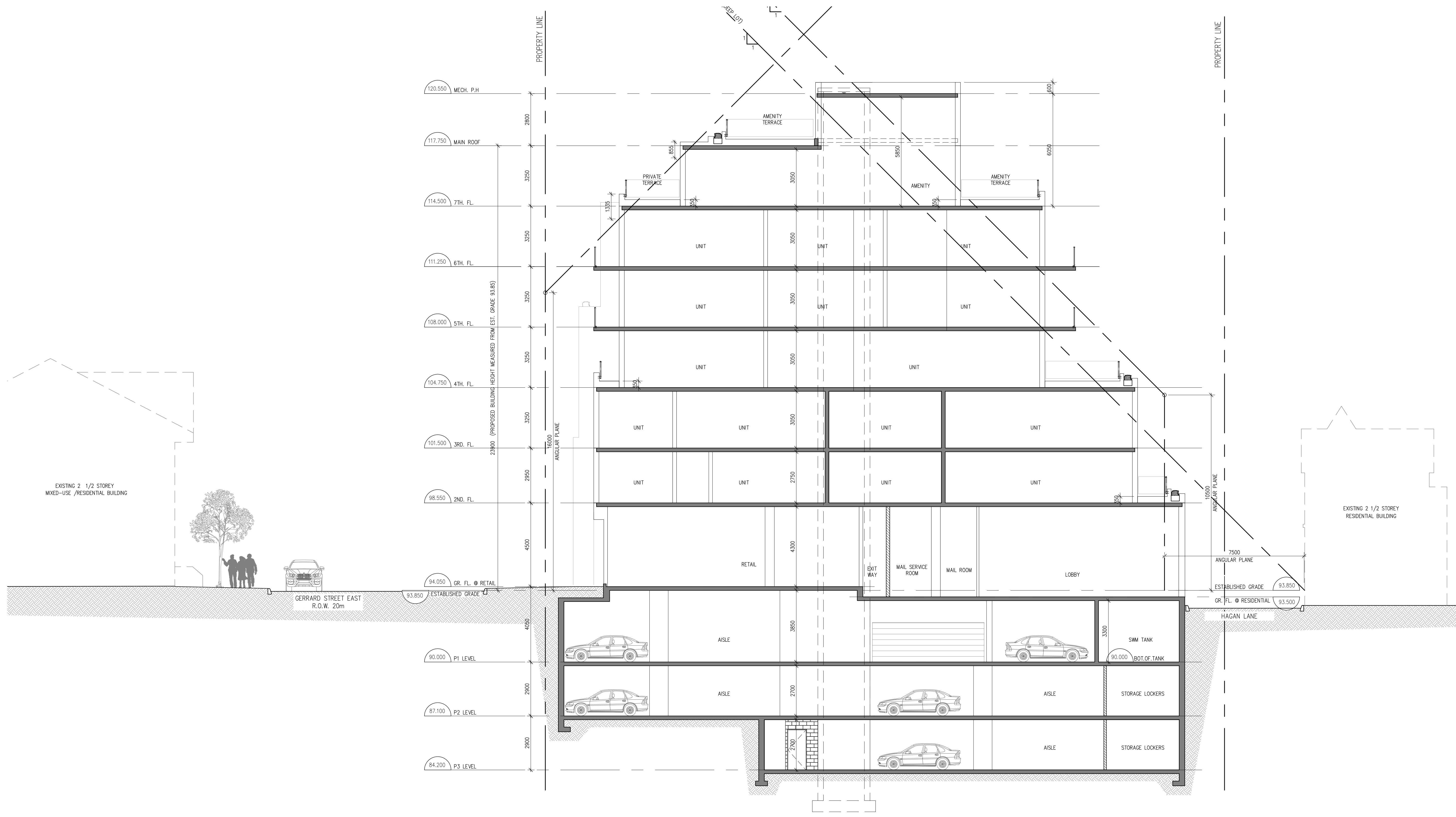

notes:

| | |
|-----------------------------|------------|
| re-issued for rezoning | 07.??.2018 |
| re-issued for rezoning | 05.09.2018 |
| re-issued for rezoning | 10.20.2017 |
| issued for rezoning | 12.16.2016 |
| issued for client review | 11.21.2016 |
| issued for pre-consultation | 08.09.2016 |
| issued for team review | 06.10.2016 |
| revisions: | m. d. yr |

architectural team :

eduardo ortiz
maurizio di giulio
olena kobets-singkh



planning:
bousfields inc.

structural:

electrical:

mechanical:

landscape:
PMA landscape architects ltd.

heritage:
ERA consulting

site services:
fabian papa & partners

project:
227 gerrard street east
toronto, ontario

building section
(Seaton Street)

date:
1:100
16-06
mdg

scale:
project:
drawn by:

drawing number:
A501

The drawings are the property of Architecture Unfolded. The drawing and all associated documents are an instrument of service by the Designer. The drawing and the information contained therein may not be reproduced in whole or in part without prior written permission of the Designer.

These Contract Documents are the property of the architect. The architect takes no responsibility for the interpretation of these documents by the Contractor. Upon written application the architect will provide written clarification or supplementary information regarding the intent of the Contract Documents. The architect will review Shop Drawings submitted by the Contractor for design conformance only.

Drawings are not to be scaled for construction. Contractor to verify all existing conditions and dimensions required to perform the work and report any discrepancies with the Contract Documents to the architect before commencing work.

Positions of exposed or finished mechanical or electrical devices, fittings, and fixtures are indicated on architectural drawings. The locations shown on the architectural drawings govern over the Mechanical and Electrical drawings. Those items not clearly located will be located as directed by the architect.

These drawings are not to be used for construction unless noted below as "Issued for Construction".

All work to be carried out in conformance with the Code and below of the authorities having jurisdiction.

The Designer of these plans and specifications gives no warranty or representation to any party about the constructability of the same. It is the responsibility of the contractor or subcontractor to verify the constructability of the same at all times that they can properly construct the work represented by these plans.

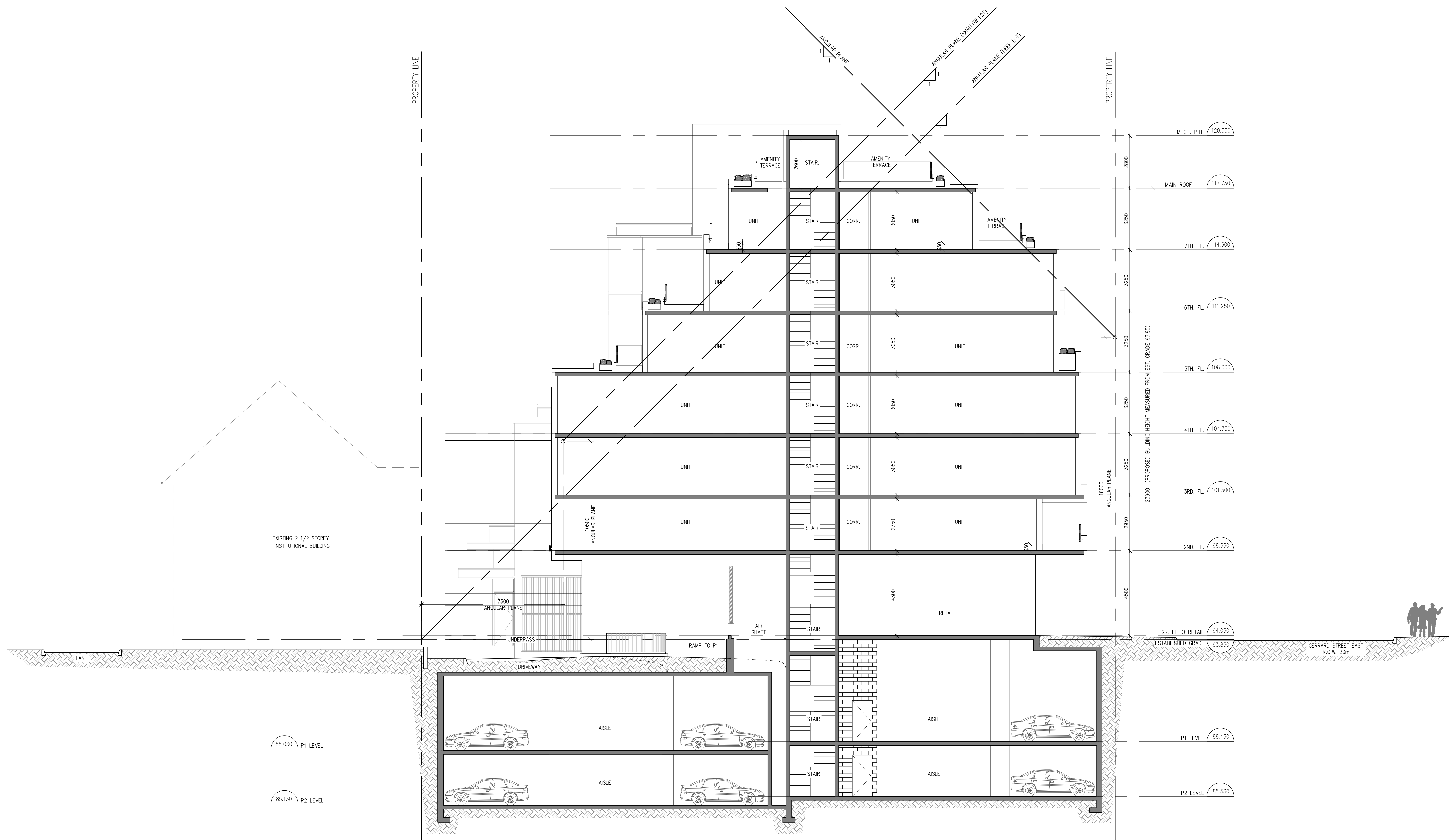

notes:

- re-issued for rezoning 07.?? 2018
- re-issued for rezoning 05.09.2018
- re-issued for rezoning 10.20.2017
- issued for rezoning 12.16.2016
- issued for client review 11.21.2016
- issued for pre-consultation 08.09.2016
- issued for team review 06.10.2016
- revisions: m. d. yr

architectural team :

eduardo ortiz
 maurizio di giulio
 olena kobets-singkh



planning:
 bousfields inc.

structural:

electrical:

mechanical:

landscape:
 PMA landscape architects ltd.

heritage:
 ERA consulting

site services:
 fabian papa & partners

project:
 227 gerrard street east
 toronto, ontario

building section
 (Ontario Street)

date:
 1:100
 16-06
 mdg

scale:
 project:
 drawn by:

drawing number:
A502

The drawings are the property of Architecture Unfolded. The drawing and all associated documents are an instrument of service by the Designer. The drawing and the information contained therein may not be reproduced in whole or in part without prior written permission of the Designer.

These Contract Documents are the property of the architect. The architect bears no responsibility for the interpretation of these documents by the Contractor. Upon written application the architect will provide written clarification of or supplementary information regarding the intent of the Contract Documents. The architect will review Shop Drawings submitted by the Contractor for design conformance only.

Drawings are not to be scaled for construction. Contractor to verify all existing conditions and dimensions required to perform the work and report any discrepancies with the Contract Documents to the architect before commencing work.

Positions of exposed or finished mechanical or electrical devices, fittings, and fixtures are indicated on architectural drawings. The locations shown on the architectural drawings govern over the Mechanical and Electrical drawings. Those items not clearly located will be located as directed by the architect.

These drawings are not to be used for construction unless noted below as "Issued for Construction".

All work to be carried out in conformance with the Code and below of the authorities having jurisdiction.

The Designer of these plans and specifications gives no warranty or representation to any party about the constructability of the movement by them, all contractors or subcontractors must verify themselves when bidding and at all times that they can properly construct the work represented by these plans.

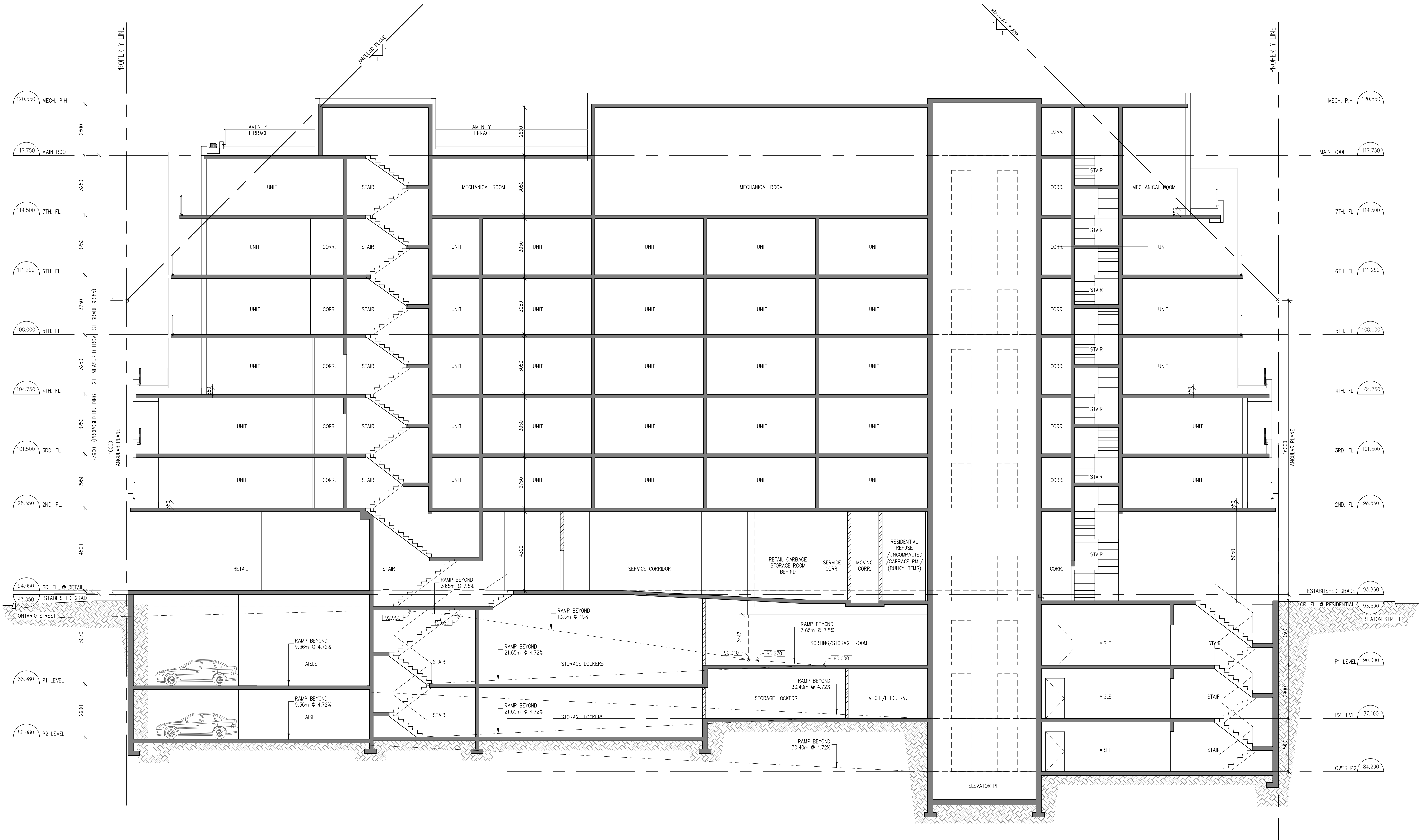

notes:

| | |
|-----------------------------|------------|
| re-issued for rezoning | 07.??.2018 |
| re-issued for rezoning | 05.09.2018 |
| re-issued for rezoning | 10.20.2017 |
| issued for rezoning | 12.16.2016 |
| issued for client review | 11.21.2016 |
| issued for pre-consultation | 08.09.2016 |
| issued for team review | 06.10.2016 |
| revisions: | m. d. yr |

architectural team :

eduardo ortiz
maurizio di giulio
olena kobets-singh



planning:
bousfields inc.

structural:

electrical:

mechanical:

landscape:
PMA landscape architects ltd.

heritage:
ERA consulting

site services:
fabian papa & partners

project:
227 gerrard street east
toronto, ontario

building section
(Gerrard Street)

date:
1:100
16-06
mdg

date:
scale:
project:
drawn by:

drawing number:
A503