

CC44.38 - Confidential Schedule B - made public on August 8, 2018

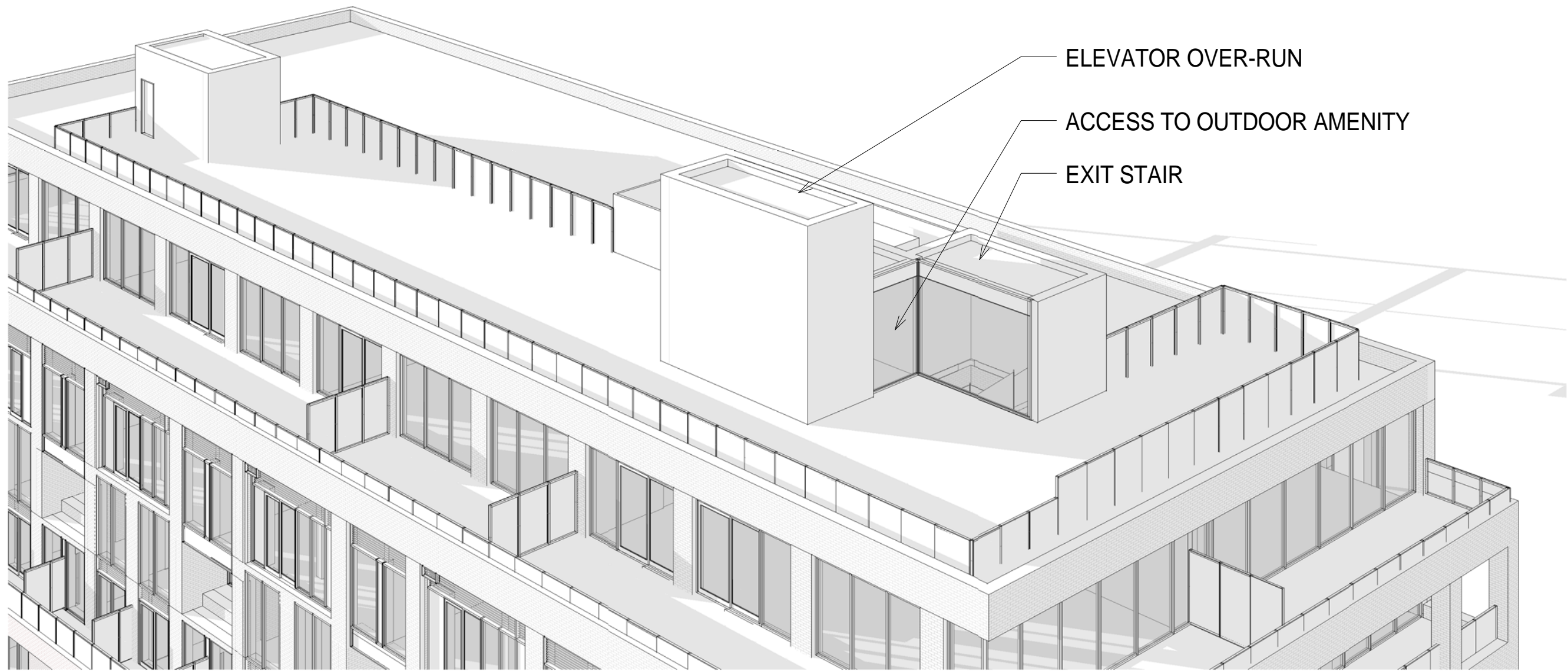

3 STREETVIEW FROM DUNDAS LOOKING WEST



1 CLOSE UP VIEW OF ROOFTOP - LOOKING NORTHWEST

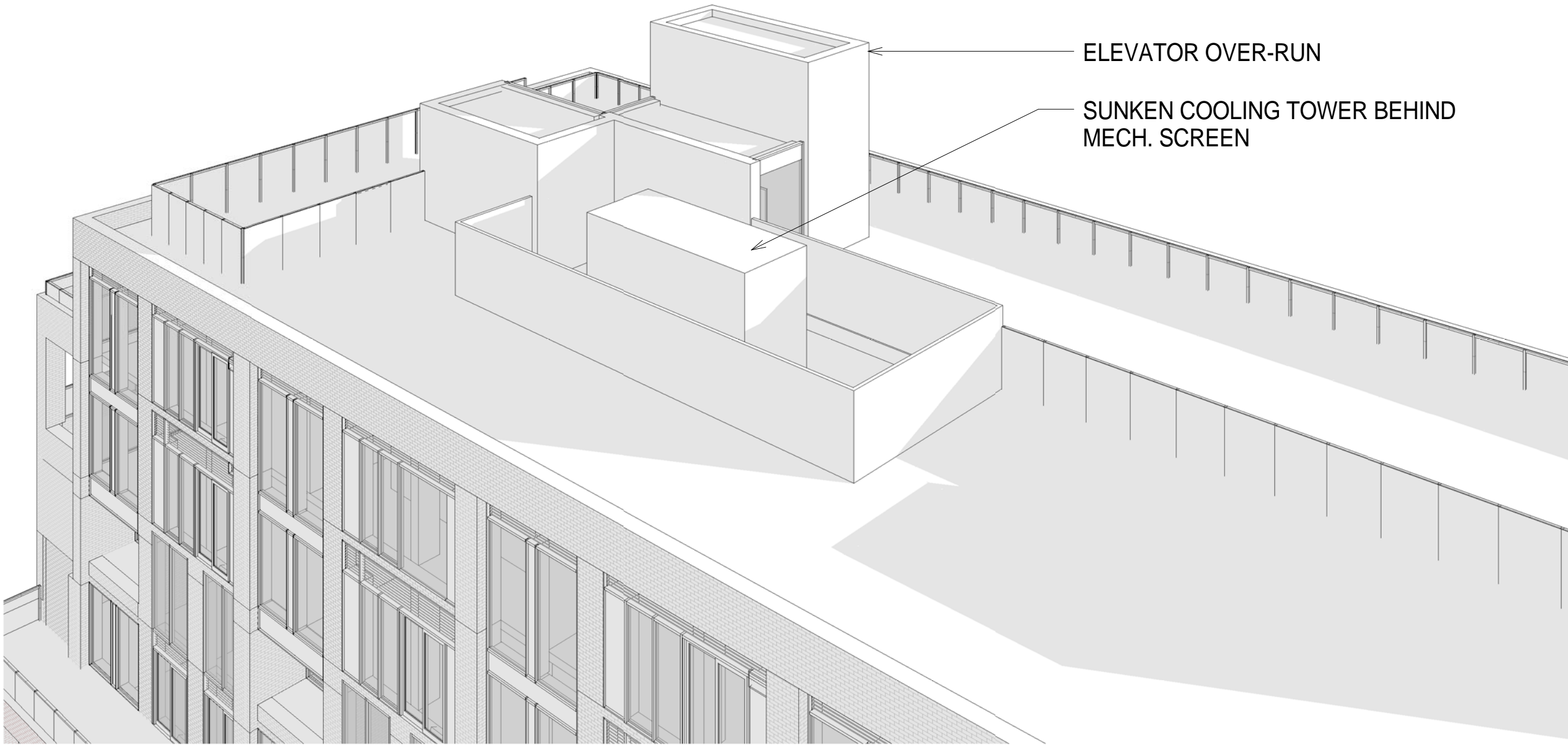

2 CLOSE UP VIEW OF ROOFTOP - LOOKING SOUTHEAST

WITHOUT
PREDJUDICE

| | | |
|-----|---------------|------------------|
| 1 | July 17, 2018 | Settlement Offer |
| No. | Date | Issue/Revision |



Junction House
2706-2730 Dundas Street West

Toronto, Ontario

Title:
Perspective - mechanical

Project No. 1705

Scale

Drawing No.

A056

7/16/2018 4:16:19 PM
C:\Users\Shea.SUPERKUL\Documents\1705_Central_city revisions - REDUCED MECH_shea.rvt



Copyright reserved. This design and drawings are the exclusive property of superkul inc. architect and cannot be used for any purpose without the written consent of the Architect. This drawing is not to be used for construction until issued for that purpose by the Architect.

Prior to commencement of the Work the Contractor shall verify all dimensions, datums and levels to identify any errors and omissions; ascertain any discrepancies between this drawing and the full Contract Documents; and bring these items to the attention of the Designers for clarification.

superkul

101 - 35 Golden Avenue
Toronto, ON M6R 2J5

t> 416.596.0700
f> 416.533.6986
www.superkul.ca

WITHOUT
PREDJUDICE

| | | |
|-----|---------------|------------------|
| 1 | July 17, 2018 | Settlement Offer |
| No. | Date | Issue/Revision |



Junction House
2706-2730 Dundas Street West

Toronto, Ontario

Title:
**Perspective - looking
northeast**

| | | |
|-------------|------|-------|
| Project No. | 1705 | Scale |
| Drawing No. | | |

A070

7/16/2018 4:16:58 PM C:\Users\Shea.SUPERKUL\Documents\1705_Central_city revisions - REDUCED MECH_shea.rvt



Copyright reserved. This design and drawings are the exclusive property of superkul inc. architect and cannot be used for any purpose without the written consent of the Architect. This drawing is not to be used for construction until issued for that purpose by the Architect.

Prior to commencement of the Work the Contractor shall verify all dimensions, datums and levels to identify any errors and omissions; ascertain any discrepancies between this drawing and the full Contract Documents; and bring these items to the attention of the Designers for clarification.

superkul

101 - 35 Golden Avenue
Toronto, ON M6R 2J5
t> 416.596.0700
f> 416.533.6986
www.superkul.ca

WITHOUT
PREDJUDICE

| | | |
|-----|---------------|------------------|
| 1 | July 17, 2018 | Settlement Offer |
| No. | Date | Issue/Revision |



Junction House
2706-2730 Dundas Street West

Toronto, Ontario

Title:
Perspective - looking northwest

| | | |
|-------------|------|-------|
| Project No. | 1705 | Scale |
| Drawing No. | | |

A071



Copyright reserved. This design and drawings are the exclusive property of superkul inc. architect and cannot be used for any purpose without the written consent of the Architect. This drawing is not to be used for construction until issued for that purpose by the Architect.

Prior to commencement of the Work the Contractor shall verify all dimensions, datums and levels to identify any errors and omissions; ascertain any discrepancies between this drawing and the full Contract Documents; and bring these items to the attention of the Designers for clarification.

superkul

101 - 35 Golden Avenue
Toronto, ON M6R 2J5
t> 416.596.0700
f> 416.533.6986
www.superkul.ca

WITHOUT
PREDJUDICE

1 July 17, 2018 Settlement Offer
No. Date Issue/Revision



Junction House
2706-2730 Dundas Street West

Toronto, Ontario

Title:
Perspective - close ups of south

Project No. 1705 Scale
Drawing No.

A072