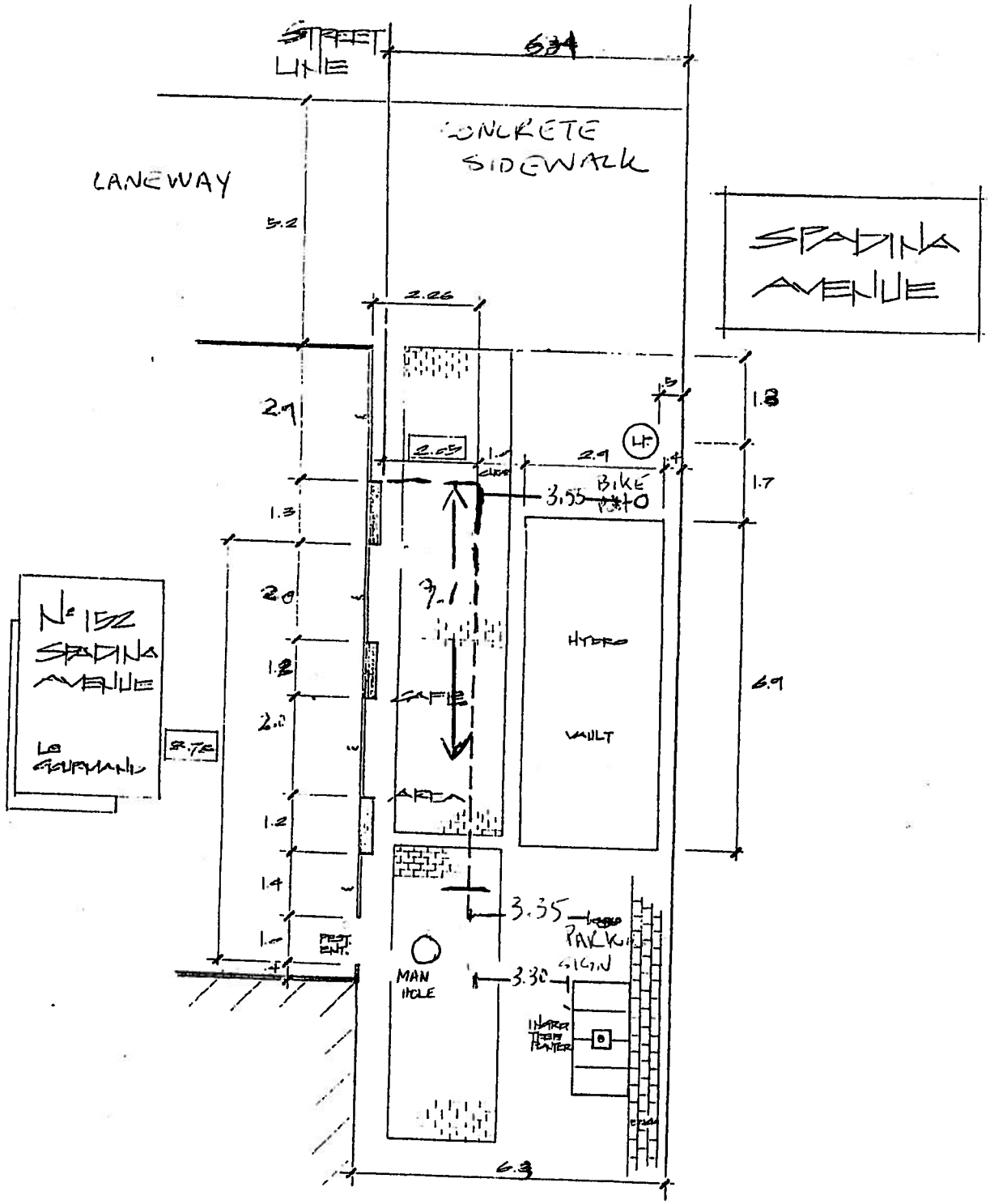

1031806 ONTARIO INC.

Le Gourmand

152 SPADINA AVE

Toronto

M5V 2L8

APPENDIX 1

Page 1 of 1

APPENDIX 2
Page 1 of 2

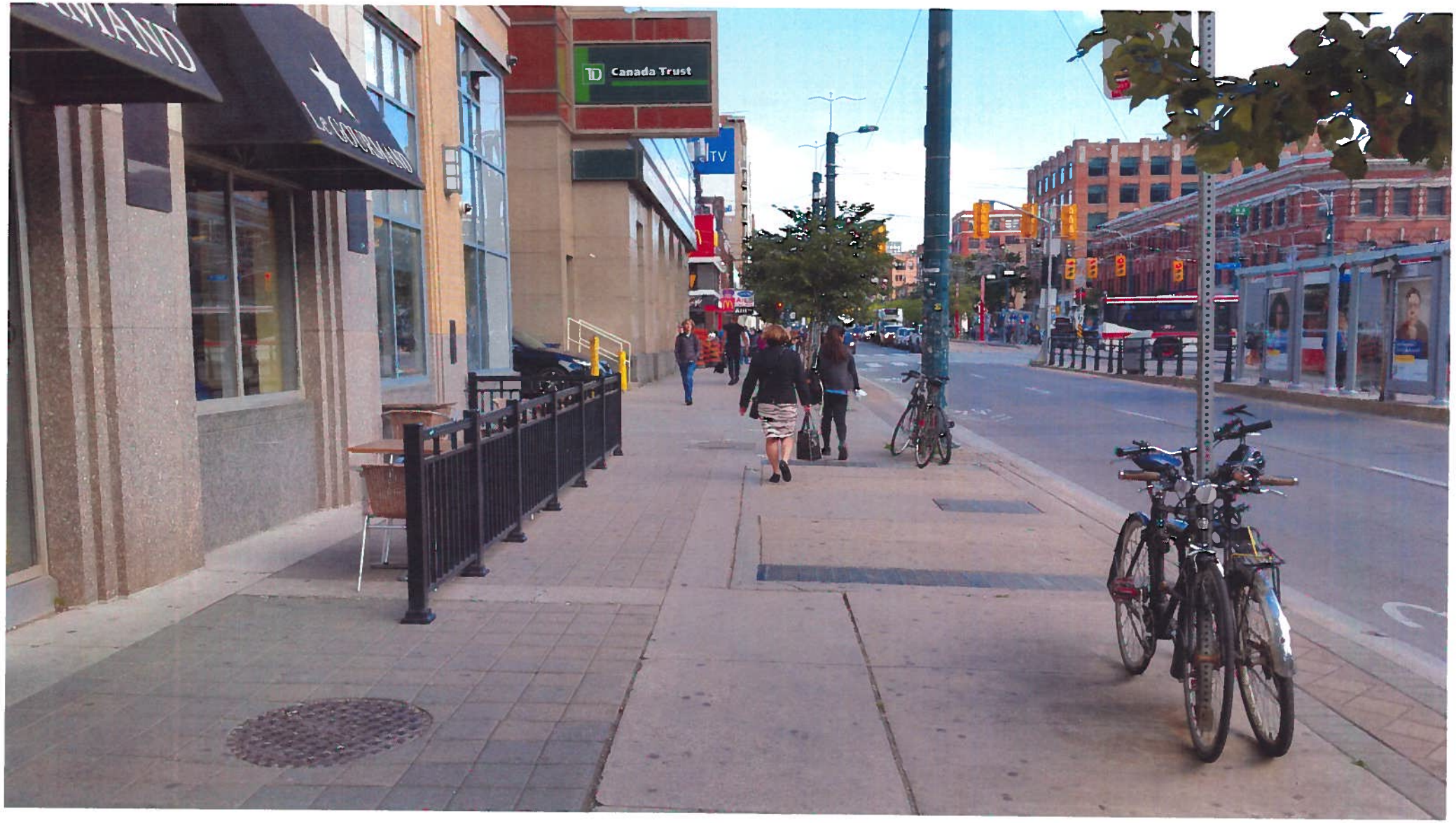

APPENDIX 2
Page 2 of 2