

GENERAL NOTES:

1. Do not scale drawings.
2. Confirm all existing site conditions and dimensions. Report any discrepancies to the Architect immediately.
3. All work is to be carried out according to the current editions of the relevant Building Code and By-Laws.
4. All existing surfaces and structures adjacent to the proposed work are to be protected during demolition and construction.
5. Contractor is responsible for all required Mechanical and Electrical approvals and permits. Mechanical Contractor to confirm vent and rad locations, and heating / cooling coverage for the proposed work, unless otherwise noted.
6. These drawings must not be duplicated in any form, or used for any other project, without the written consent of the Architect.

74 LIPPENCOTT STREET

76 LIPPENCOTT STREET

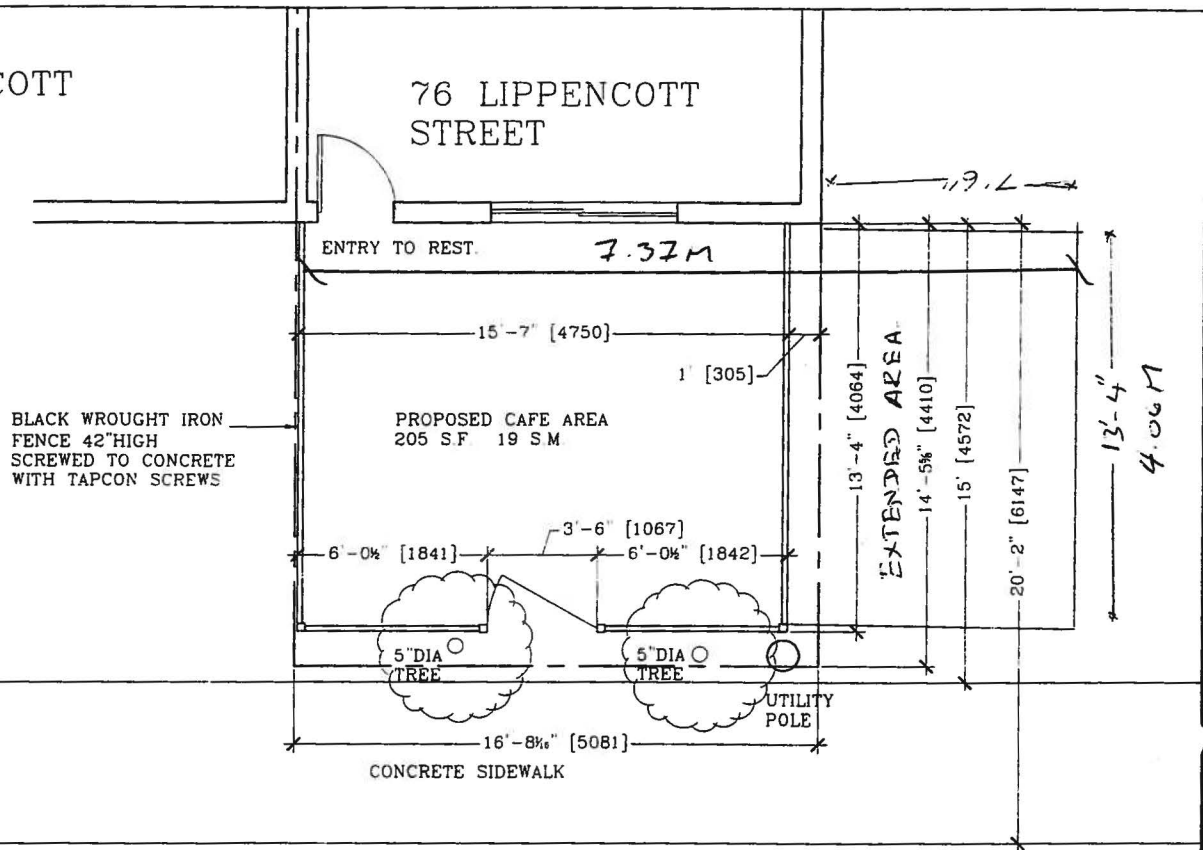

LIPPENCOTT STREET

Plans prepared by:
BARRY GOLDMAN ARCHITECT
12 Bowman Street, Toronto Ont.
M4X 1T9
Tel 416-604-5553
Fax: 416-604-5332



76 Lippincott St
TORONTO, ONTARIO

OUTDOOR SEATING PLAN

DATE:	MARCH 08
SCALE:	1/8" = 1'-0"
JOB NO:	60-08
DRAWN BY:	B.G.
CHECKED BY:	

DRAWING NO.

A1

NO	DATE	DESCRIPTION
1.	JULY 11	ISSUED FOR PATIO LICENSE RENEWAL



