

1. Copyright of this drawing is reserved by the Architect. The drawing and all contained documents are an instrument of service by the Architect. The drawing and the information contained therein may not be reproduced, stored in a retrieval system, or transmitted in any form or by any means, electronic, mechanical, photocopying, recording, or by any information storage and retrieval system, without the prior written permission of the Architect.

2. These General Conditions are the property of the Architect. No Architect fees or responsibility for the interpretation of these documents by the Contractor shall be transferred to the Contractor. The Architect will provide professional, architectural or engineering consultation regarding the scope of the Contract Documents. The Architect will review the drawings submitted by the Contractor for design coordination only.

3. Drawings are not to be used for construction. The Contractor is to verify all existing conditions and dimensions required to perform the work and report any discrepancies with the General Conditions to the Architect before commencing any work.

4. Features of original physical construction or structural details, fittings, and fixtures are indicated on architectural drawings. The features shown on the architectural drawings govern over the Manufacturer and Supplier drawings. Items shown on their respective drawings but not on the Architect's drawings shall be omitted as shown by the Architect.

5. These drawings are not to be used for construction unless noted below as "Issued by the Contractor".

6. All work shall be carried out in accordance with the Code and Rules of the authority having jurisdiction.

7. The Architect of these plans and specifications does not warrant or represent in any way that the construction will be completed by the date or within the budget or schedule or otherwise nor shall the Architect be liable for any delay or cost overruns that may occur as a result of the work performed by these plans.

© 2018-09-07

NO	ISSUANCE	DATE
1	SCHEMATIC	12 20 2016
2	PRELIMINARY REVISIONS	01 01 2017
3	REVISIONS REVISIONS	08 21 2018
4		
5		
6		
7		
8		
9		

aA

architectural alliance
 205-117 Adelaide St. West
 Toronto, Ontario M5V 1P9
 416-592-6900
 416-592-6911
 info@architecturalalliance.com



St Nicholas | St Mary
 RFT Holdings Corp.

Level 4
1:100
2018-09-07

A.12

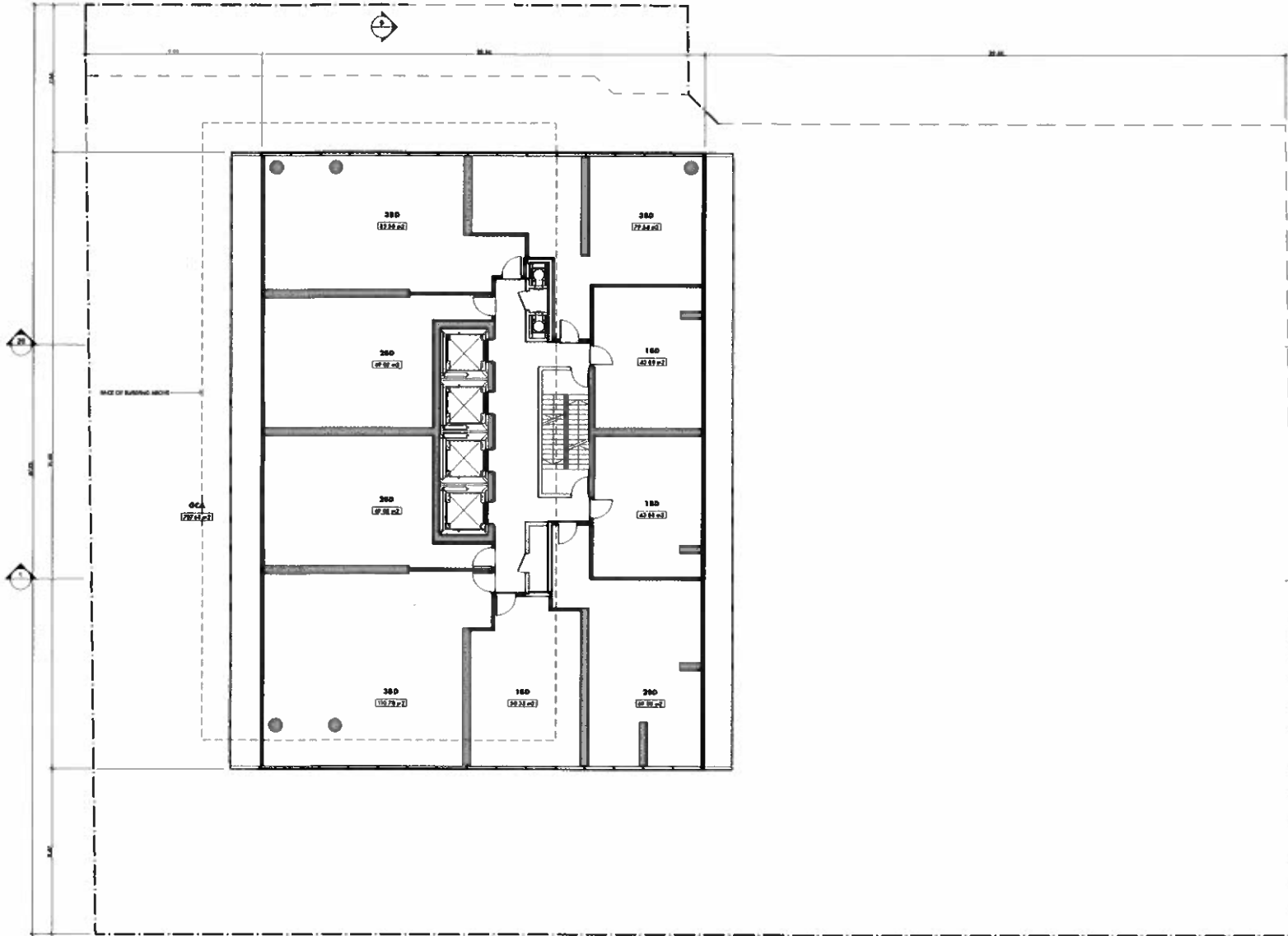

1. Copyright of this drawing is retained by the Architect. This drawing and all associated documents are an instrument of service by the Architect. This drawing and the information contained therein may not be reproduced, stored in a retrieval system, or transmitted in any form or by any means, electronic, mechanical, photocopying, recording, or by any information storage and retrieval system, without the prior written permission of the Architect.
2. These General Requirements are the primary of the contract. The Architect bears no responsibility for the interpretation of these documents by the Contractor. Upon written application, the Architect will provide verbal guidance, clarification, or supplementary information regarding the intent of the Contract Documents. The Architect will review this drawings submitted to the Contractor for design and construction only.
3. Drawings are not to be used for construction until noted below as "Release for Construction".
4. Products of suspect material manufacturer or manufacturer without proper testing and laboratory analysis are prohibited. The Contractor shall be responsible for the identification of such products and the identification of such products shall be noted as "Identify for Contractor".
5. All work shall be performed in accordance with the Code and System of the building being installed.
6. The Architect of these plans and specifications gives no warranty or representation in any way about the suitability of the building designed by these. All owners or subcontractors must verify the accuracy of the drawings and of all dimensions that they are properly prepared the work represented by these plans.

© 2018 RFT Holdings Corp.

NO.	REVISION	DATE
1	SCHEDULE	12 20 2016
2	MECHANICAL REVISIONS	02 02 2017
3	MECHANICAL REVISIONS	02 20 2017
4		
5		
6		
7		
8		
9		
10		



St Nicholas | St Mary
RFT Holdings Corp.

Levels 35-39

1:100

2018-09-07

A.18

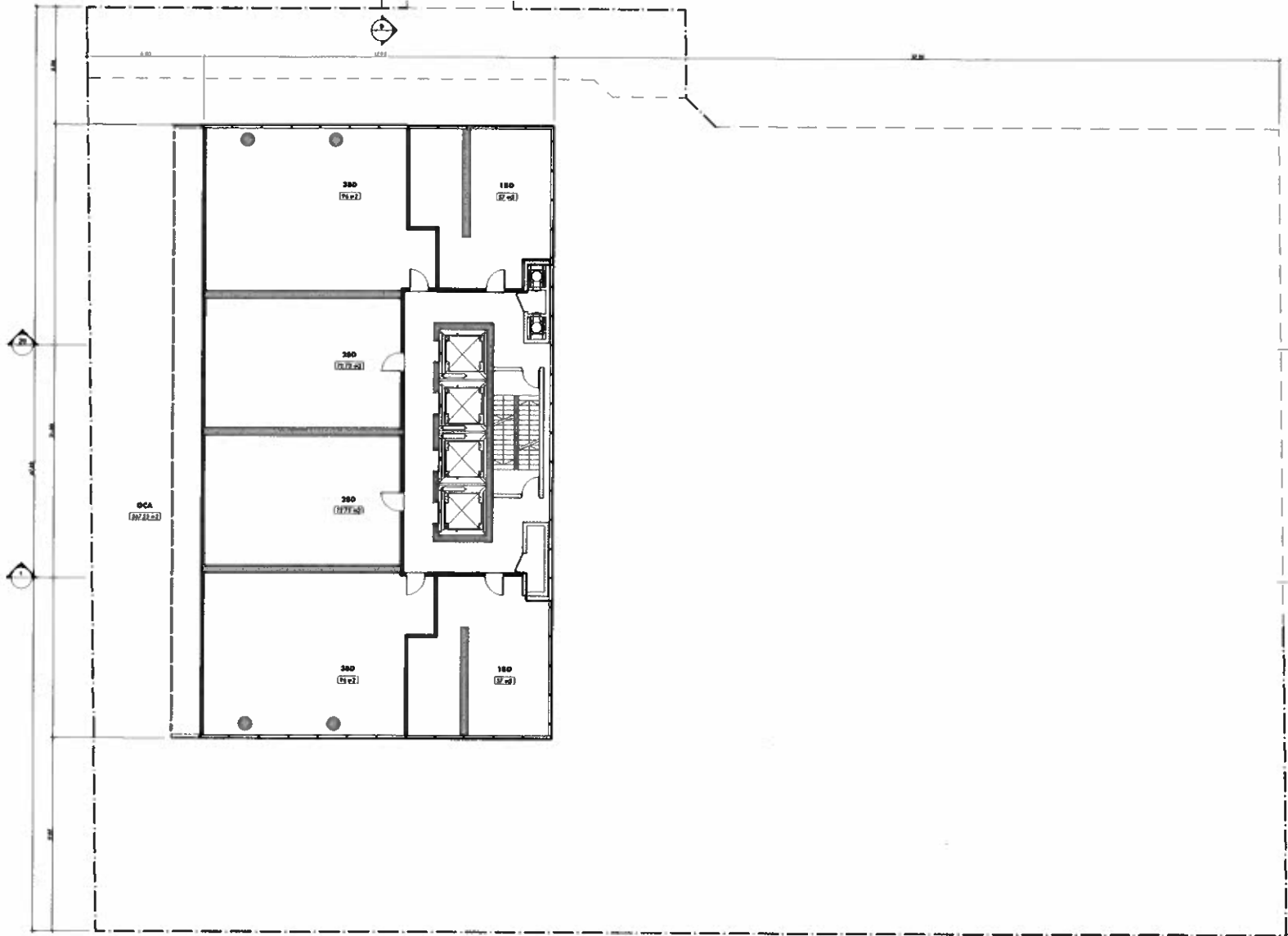

- 1. Copyright of this drawing is retained by the Architect. The drawing and all associated documents are an instrument of service by the Architect. The drawing and the information contained therein may not be reproduced in whole or in part without prior written permission of the Architect.
- 2. These General Requirements are the property of the Architect. The Architect bears no responsibility for the incorporation of these documents by the Contractor. It is the Contractor's obligation to obtain all permits, approvals, permits, or governmental information regarding the use of the General Requirements. The Architect will review the drawings submitted by the Contractor for clarity and compliance only.
- 3. Drawings are not to be used for construction. The Contractor is to verify all existing conditions and dimensions against the field before commencing any work.
- 4. Details of material finish, construction or structural details, fittings, and fixtures are indicated on architectural drawings. The details shown on the architectural drawings govern over the Mechanical and Electrical drawings. These items are clearly marked and to be treated as directed by the location.
- 5. These drawings are not to be used for specifications unless noted below as "Specified by Contractor".
- 6. All work is to be carried out in accordance with the Code and Bylaws of the authority having jurisdiction.
- 7. The Engineer of these plans and specifications, plus its accuracy or representation in any way shall be the responsibility of the individual represented by them. All omissions or inaccuracies that could reasonably be expected, and if all these errors that they can properly represent the work represented by these plans.

© 2016 RFT Holdings Corp.

NO.	ISSUANCE	DATE
1	SCHEMATIC	12 20 2016
2	MECHANICAL REVISIONS	02 09 2017
3	STRUCTURAL REVISIONS	09 20 2016
4		
5		
6		
7		

aA

225-517 Adelaide St. West
 Toronto, Ontario M5V 1P9
 416-593-8000
 416-593-4811
 info@architectural.com



St Nicholas | St Mary
 RFT Holdings Corp.

Levels 41-51

1:100

2016-09-07

A.20

ST NICOLAS STREET

VEHICLE ENTRANCE

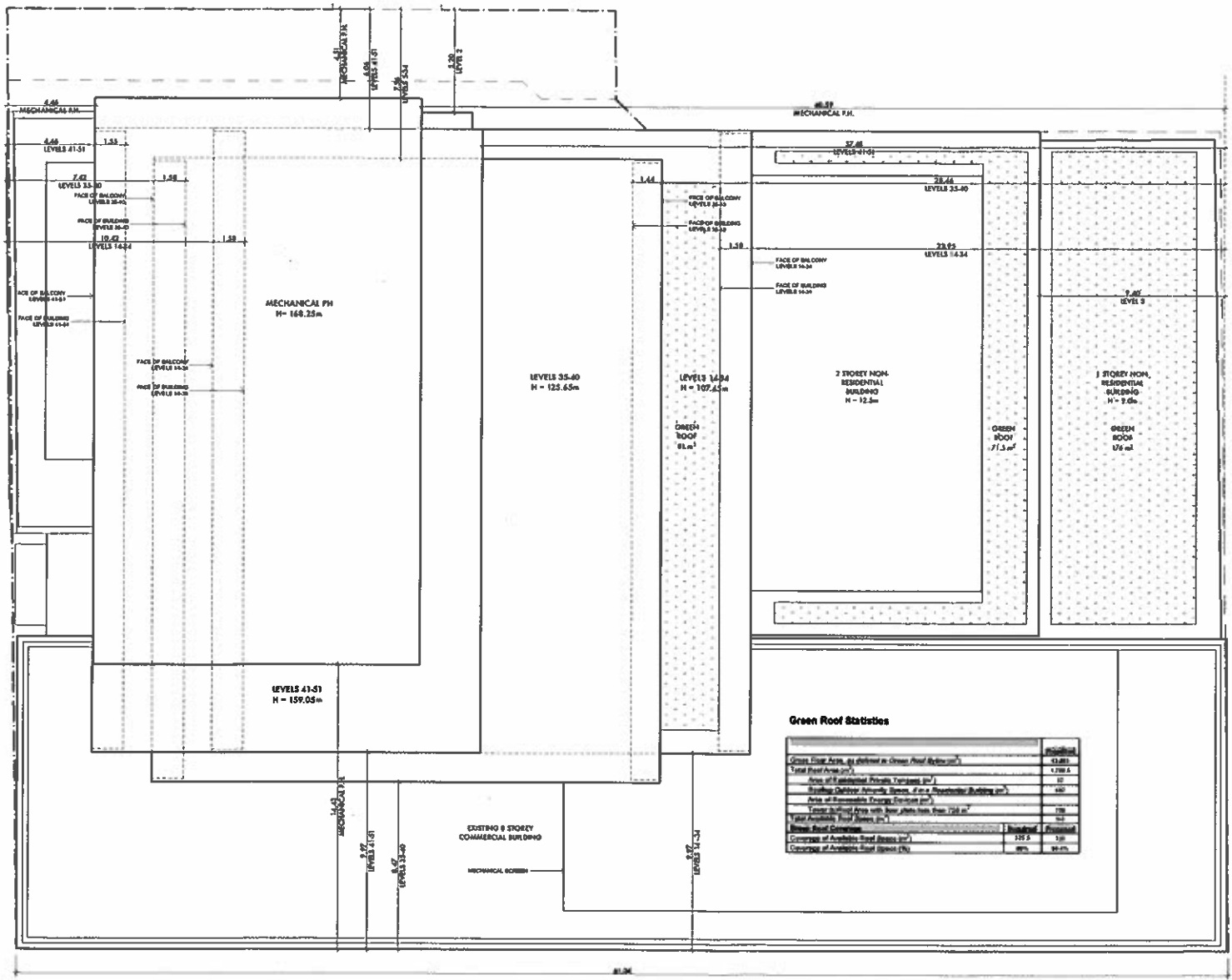

Green Roof Statistics

Category	Value	Percentage
Green Roof Area, as defined in Green Roof Act (m²)	43,883	
Total Roof Area (m²)	47,883	
Area of 8 Residential Private Properties (m²)	10	
Roofing Outdoor Storage Areas of one Residential Building (m²)	140	
Area of Renewable Energy Production (m²)	178	
Green Roofed Area with Solar Photo Voltaic (m²)	12	
Green Roof Coverage	91%	91%
Coverage of Available Roof Areas (m²)	47,883	91%
Coverage of Available Roof Areas (%)	91%	91%

- Copyright of this drawing is reserved by the Architect. The drawing and all reproduced documents are an intellectual creation by the Architect. The printing and the subsequent circulation of this drawing may not be reproduced in whole or in part without prior written permission of the Architect.
- These Contract Documents are the property of the Architect. The Architect retains the responsibility for the responsibility of these documents by the Contractor. These documents are not to be used for any other project without the written consent of the Architect. The Architect will provide any copies of these documents to the Contractor upon request. The Contractor shall be responsible for the return of these documents to the Architect upon completion of the project.
- Drawings are not to be used for construction unless approved by the Architect. The Contractor is to verify all existing conditions and dimensions required by the drawings. The Contractor shall be responsible for the return of these documents to the Architect upon completion of the project.
- Drawings are not to be used for construction unless approved by the Architect. The Contractor is to verify all existing conditions and dimensions required by the drawings. The Contractor shall be responsible for the return of these documents to the Architect upon completion of the project.
- Drawings are not to be used for construction unless approved by the Architect. The Contractor is to verify all existing conditions and dimensions required by the drawings. The Contractor shall be responsible for the return of these documents to the Architect upon completion of the project.

NO	ISSUANCE	DATE
1	ISSUANCE	12 29 2016
2	REVISION	08 08 2017
3	REVISION	08 28 2018
4		
5		
6		
7		
8		
9		

aA

208-211 Adelaide St. West
 Toronto, Ontario M5H 1Y9
 416 593 8800
 416 593 8811
 info@architectural.com



St Nicholas | St Mary
 RFT Holdings Corp.

Roof Plan

1:100, 1:1

2018-09-07

A.22

