



9th FLOOR PLAN
A2.04 1:100

All drawings, specifications, related documents and design are the copyright property of the Architect and shall be retained upon request. Reproduction of the drawings, specifications, related documents and design in whole or in part is strictly forbidden without the architect's written permission.

This drawing shall not be used for construction purposes unless counter-signed by:

Signature: *[Signature]*

Giovanni A. Tassone

NOT ISSUED FOR CONSTRUCTION



Date	No.	Description
08/10/19	01	ISSUED FOR ZONING BY-LAW AMENDMENT

Revisions

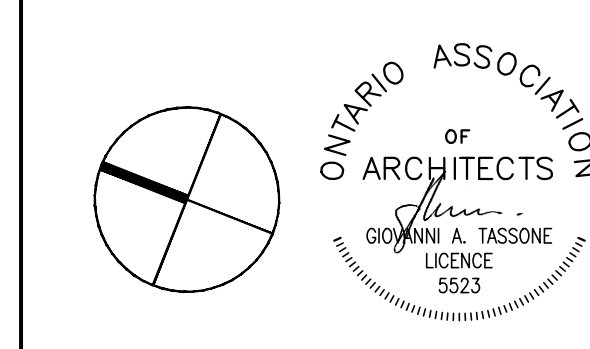

Architect
GIOVANNI A. TASSONE

185 Bridgford Ave., Suite 107
Toronto, Ontario M6A 1T7
(416) 784-5222
(416) 783-1022 fax

RESIDENTIAL DEVELOPMENT

NEPTUNE
50-52 Neptune Drive
Toronto, Ontario

Project No. **19011** Scale: **1:100**
Drawn by **KS/NG/FC** Reviewed by **GAT**

Title: **9th FLOOR PLAN**

A2.05

Note: This drawing is the property of the Architect and may not be reproduced or used without the expressed consent of the Architect. The Contractor is responsible for checking and verifying all levels and dimensions and shall report all discrepancies to the Architect and obtain clarification prior to commencing work.

All drawings, specifications, related documents and design are the copyright property of the architect and must be retained upon request. Reproduction of the drawings, specifications, related documents and design in whole or in part is strictly forbidden without the architect's written permission.

This drawing shall not be used for construction purposes unless counter-signed by:

Signature: *[Signature]*

Giovanni A. Tassone

NOT ISSUED FOR CONSTRUCTION



No.	Description

Date	No.	Description
08/10/19	01	ISSUED FOR ZONING BY-LAW AMENDMENT

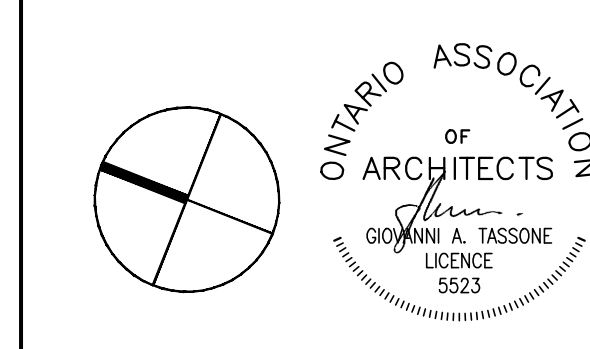

Architect
GIOVANNI A. TASSONE

185 Bridgford Ave., Suite 107
Toronto, Ontario M6A 1T7
(416) 784-5522
(416) 784-5100 fax

Project
RESIDENTIAL DEVELOPMENT

NEPTUNE
50-52 Neptune Drive
Toronto, Ontario

Project No. 19011	Scale 1:100
Drawn by KS/NG/FC	Reviewed by GAT
Title MPH PLAN	

A2.07

Note: This drawing is the property of the Architect and may not be reproduced or used without the expressed consent of the Architect. The Contractor is responsible for checking and verifying all levels and dimensions and shall report all discrepancies to the Architect and obtain clarification prior to commencing work.

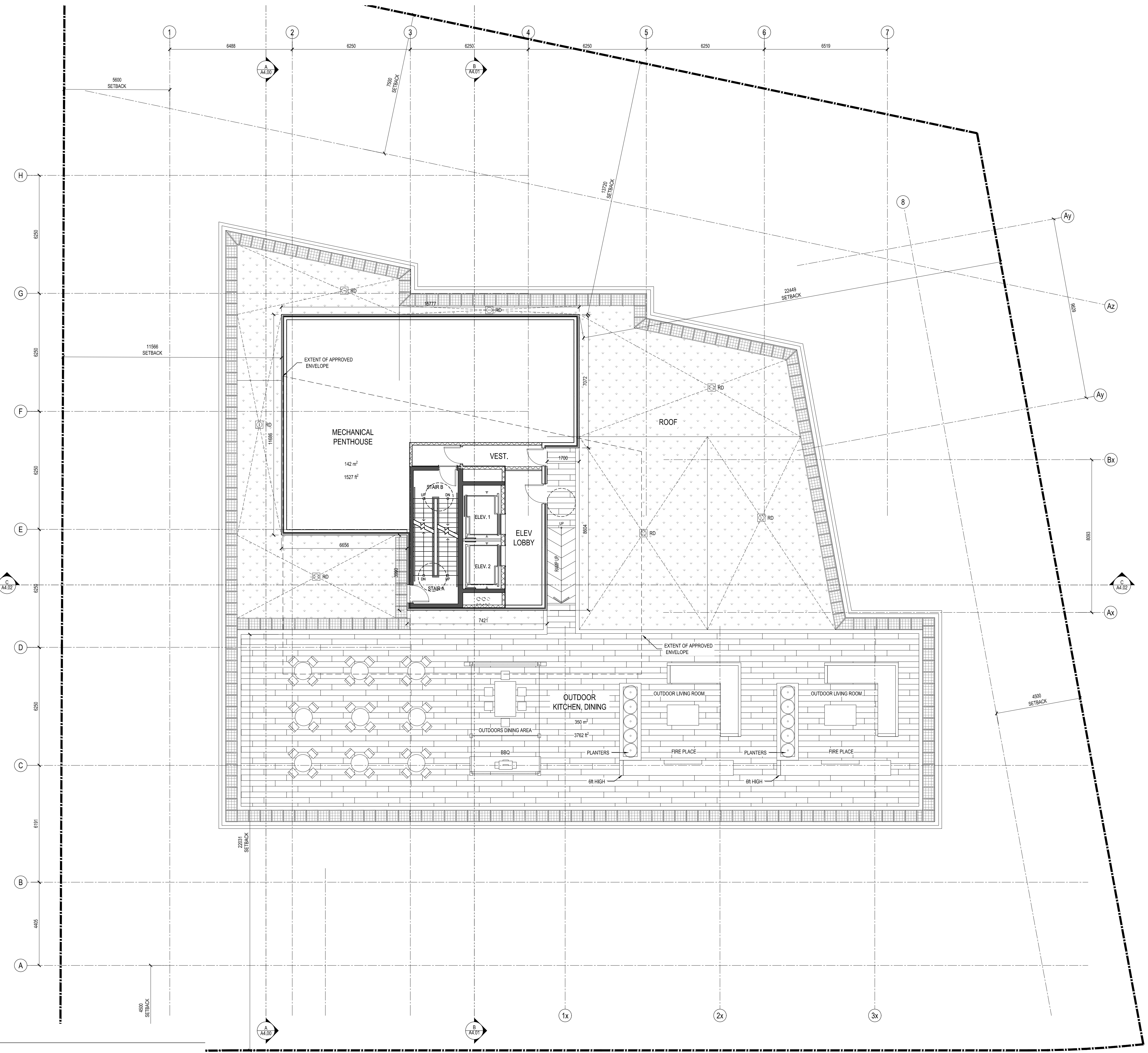

MPH PLAN
A2.07 1:100

Signature: *[Handwritten Signature]*

Giovanni A. Tassone

NOT ISSUED FOR CONSTRUCTION

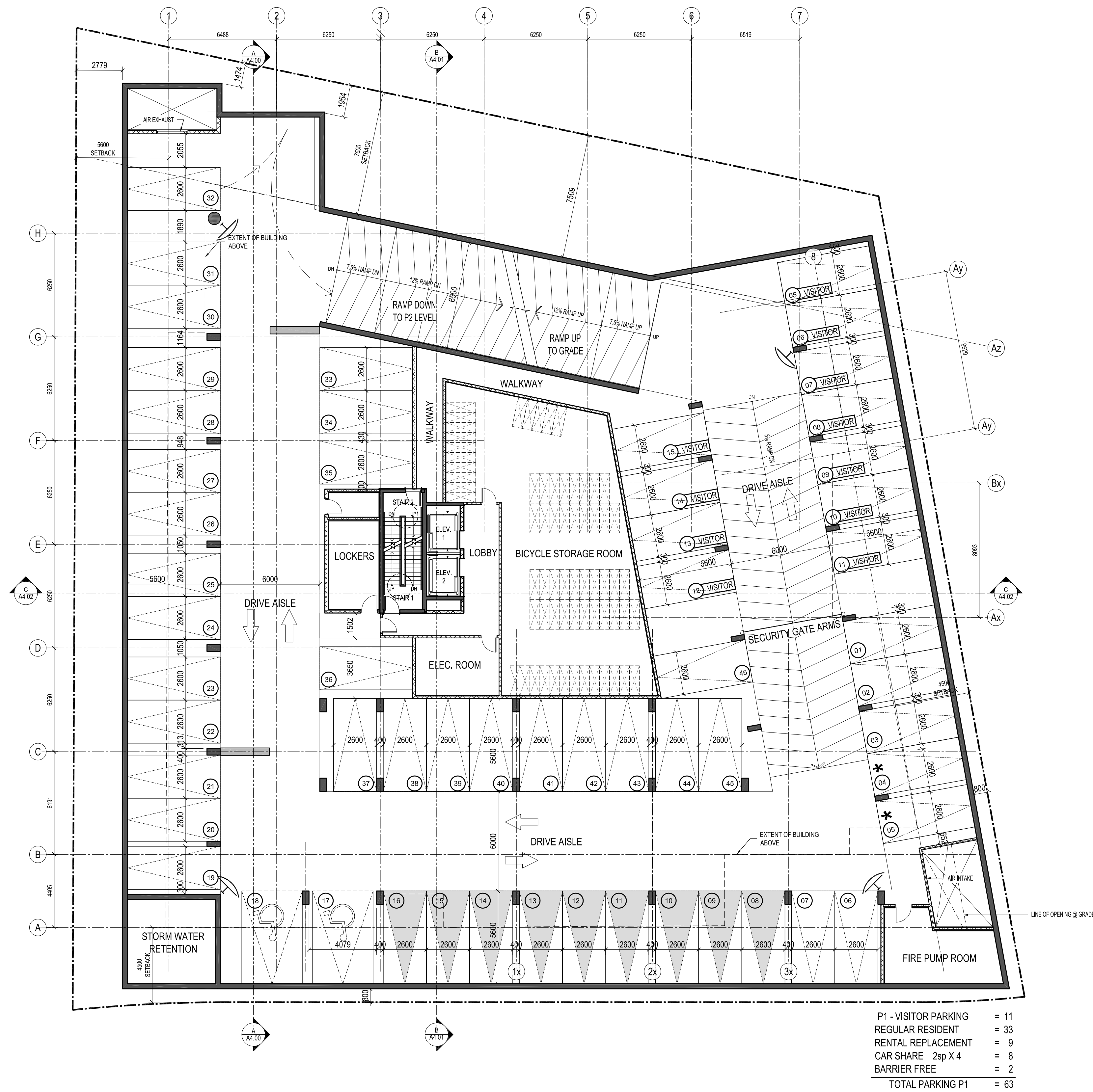

P1 - VISITOR PARKING	= 11
REGULAR RESIDENT	= 33
RENTAL REPLACEMENT	= 9
CAR SHARE 2sp X 4	= 8
BARRIER FREE	= 2
TOTAL PARKING P1	= 63

Revisions		
No.	Description	Date

08/10/19	01	ISSUED FOR ZONING BY-LAW AMENDMENT
Date	No.	Description

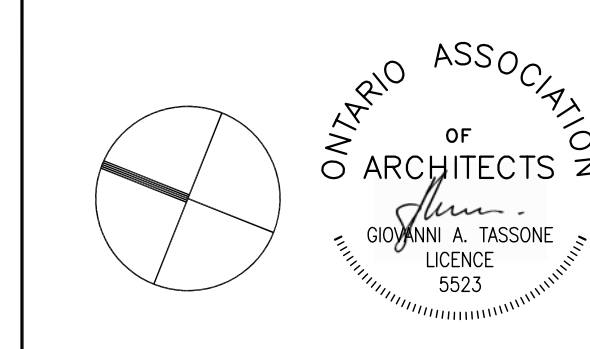

Architect
GIOVANNI A. TASSONE

185 Brimfield Ave., Suite 107
Toronto, Ontario M6A 1T7
(416) 784-5220
(416) 784-5100 fax

RESIDENTIAL DEVELOPMENT

NEPTUNE
50-52 Neptune Drive
Toronto, Ontario

Project No. **19011** Scale: **1:150**
Drawn by **KS/NG/FC** Reviewed by **GAT**

18h Drawing No. **PARKING LEVEL 1 PLAN**

A2.08

Note: This drawing is the property of the Architect and may not be reproduced or used without the expressed consent of the Architect. The Contractor is responsible for checking and verifying all fields and dimensions and shall report all discrepancies to the Architect and obtain direction prior to commencing work.

PARKING LEVEL 1 PLAN
A2.07 1:150

All drawings, specifications, related documents and design are the copyright property of the architect and shall be retained upon request. Reproduction of the drawings, specifications, related documents and design in whole or in part is strictly forbidden without the architect's written permission.

This drawing shall not be used for construction purposes unless countersigned by:

Signature: *G. Tassone*

Giovanni A. Tassone

NOT ISSUED FOR CONSTRUCTION

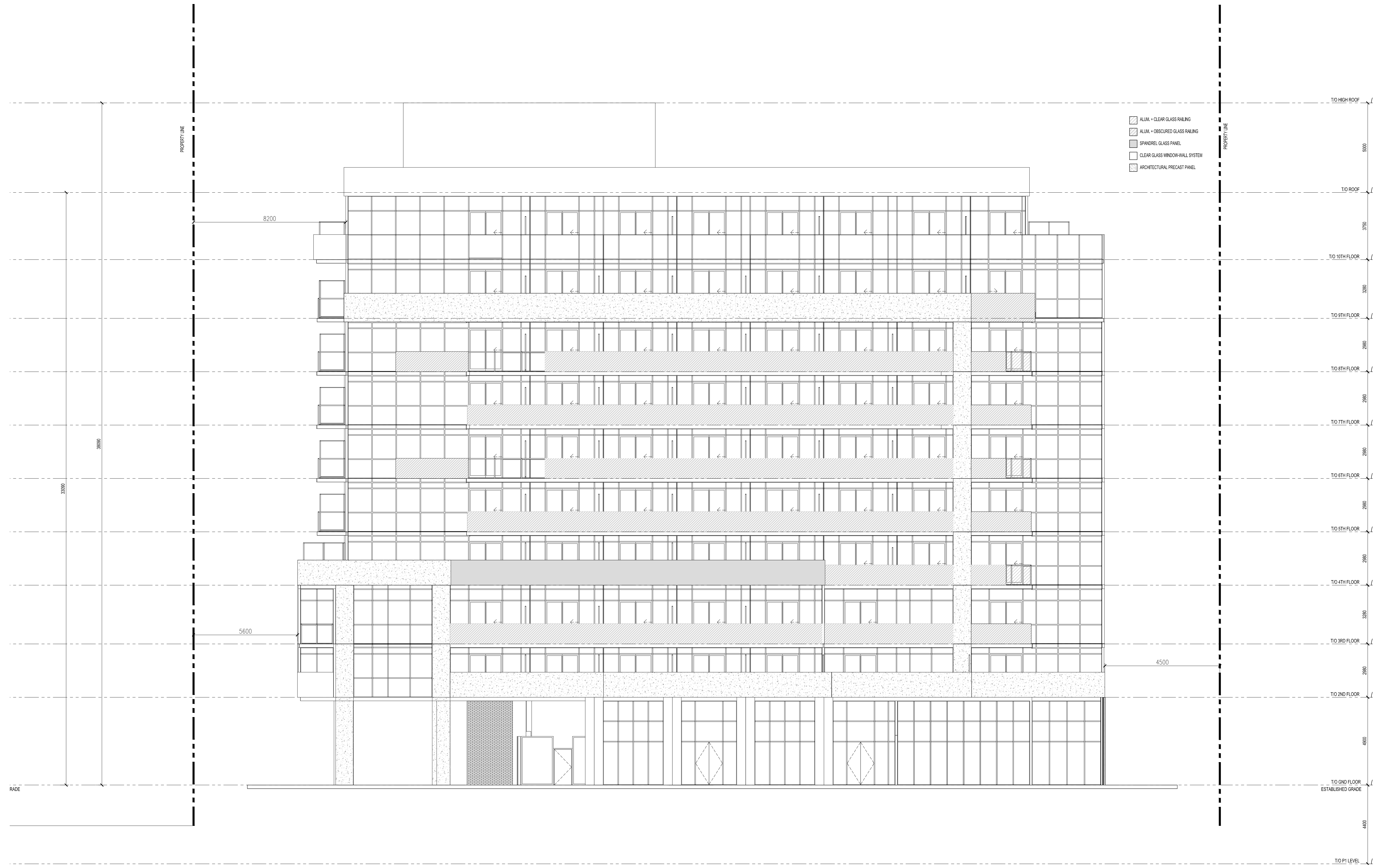

No.	Description

Date	No.	Description
08/10/19	01	ISSUED FOR ZONING BY-LAW AMENDMENT

Date Issued: 08/10/19

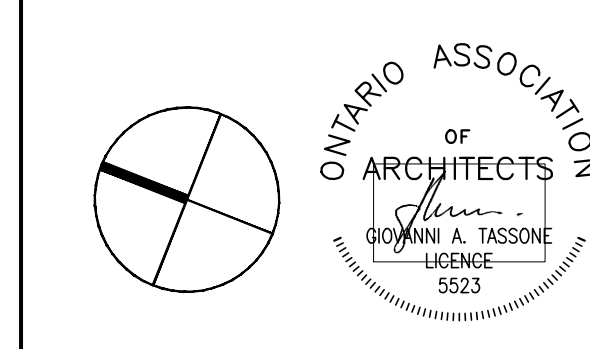

Architect
GIOVANNI A. TASSONE

185 Bridgford Ave., Suite 107
Toronto, Ontario M6A 1T7
(416) 784-5522
(416) 783-3100 fax

Project
RESIDENTIAL DEVELOPMENT

NEPTUNE
50-52 Neptune Drive
Toronto, Ontario

Project No. **19011** Scale: **1:100**
Drawn by: **KS/NG/FC** Reviewed by: **GAT**

Title: **WEST(FRONT) ELEVATION**

A3.00

WEST(FRONT) ELEVATION
A3.00 1:100

Note: This drawing is the property of the Architect and may not be reproduced or used without the expressed consent of the Architect. The Contractor is responsible for checking and verifying all levels and dimensions and shall report all discrepancies to the Architect and obtain clarification prior to commencing work.

All drawings, specifications, related documents and design are the copyright property of the architect and shall be retained upon request. Reproduction of the drawings, specifications, related documents and design in whole or in part is strictly forbidden without the architect's express permission.

This drawing shall not be used for construction purposes unless counter-signed by:

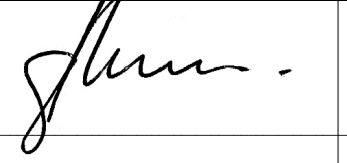
Signature: 

Giovanni A. Tassone

NOT ISSUED FOR CONSTRUCTION

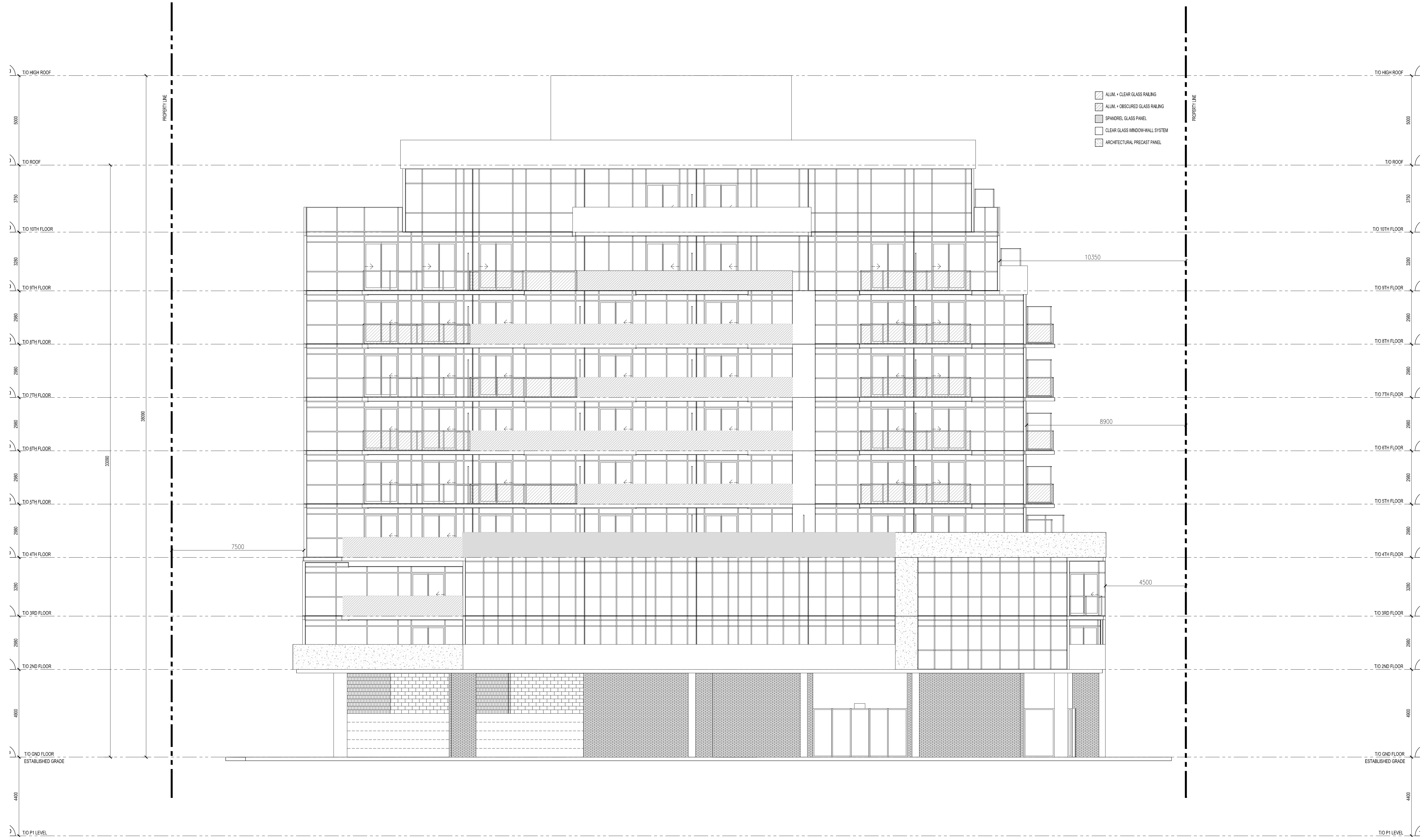

No.	Date	Description

Revisions

Date	No.	Description
08/10/19	01	ISSUED FOR ZONING BY-LAW AMENDMENT

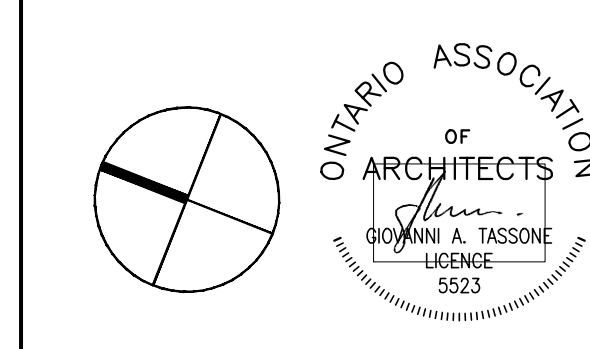

Architect
GIOVANNI A. TASSONE

185 Bridgford Ave., Suite 107
Toronto, Ontario M6A 1T7
(416) 784-5222
(416) 783-1101 fax

Project
RESIDENTIAL DEVELOPMENT

NEPTUNE
50-52 Neptune Drive
Toronto, Ontario

Project No. **19011** Scale: **1:100**
Drawn by **KS/NG/FC** Reviewed by **GAT**

Title: **NORTH ELEVATION** Drawing No.

A3.01

Note: This drawing is the property of the Architect and may not be reproduced or used without the expressed consent of the Architect. The Contractor is responsible for checking and verifying all levels and dimensions and shall report all discrepancies to the Architect and obtain clarification prior to commencing work.

 NORTH ELEVATION
A3.01 1:100

All drawings, specifications, related documents and design are the copyright property of the architect and shall be retained upon request. Reproduction of the drawings, specifications, related documents and design in whole or in part is strictly forbidden without the architect's written permission.

This drawing shall not be used for construction purposes unless counter-signed by:

Signature: *G. Tassone*

Giovanni A. Tassone

NOT ISSUED FOR CONSTRUCTION

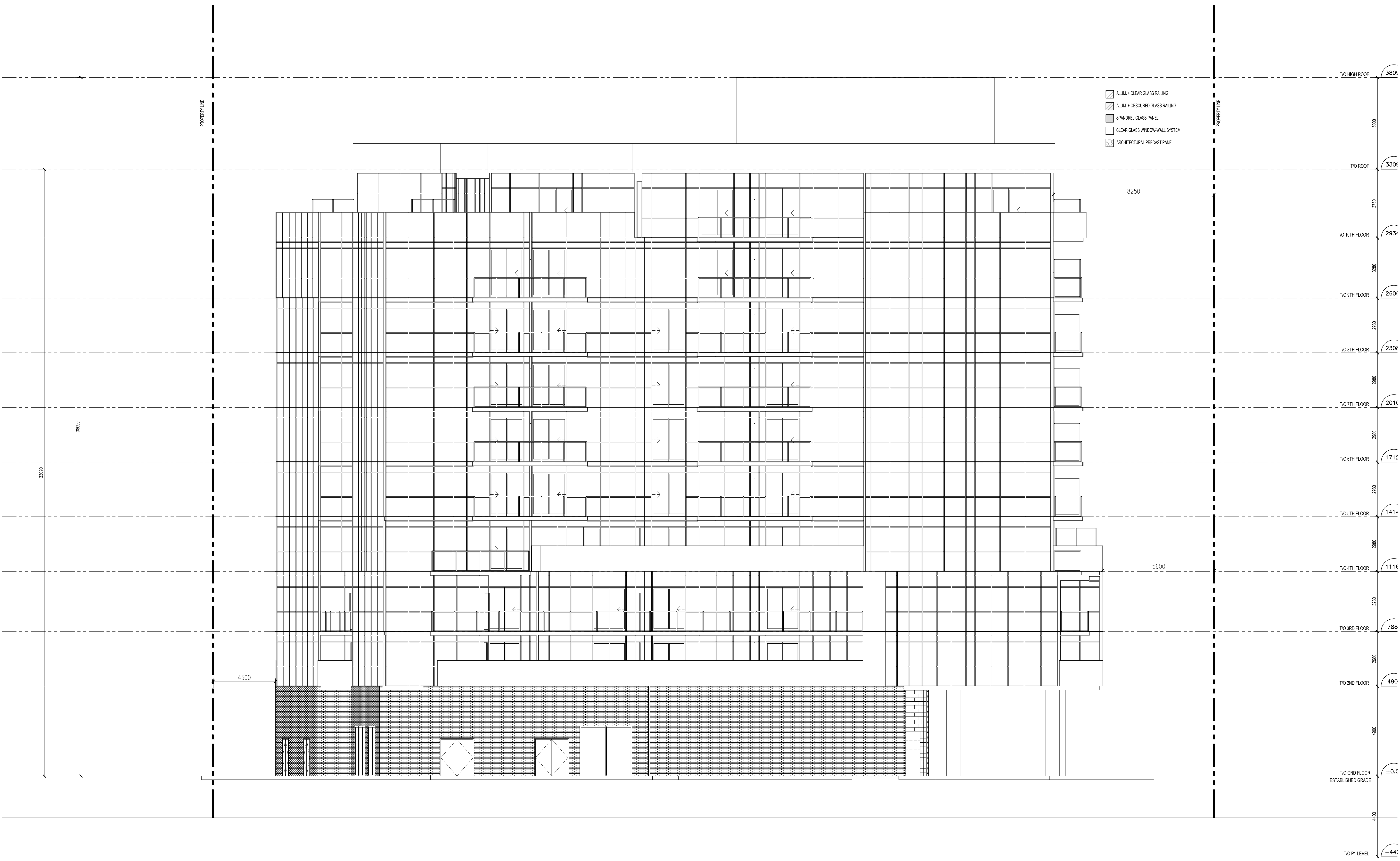

EAST ELEVATION
A3.02 1:100

Revisions		
No.	Description	Date

Date	No.	Description
08/10/19	01	ISSUED FOR ZONING BY-LAW AMENDMENT

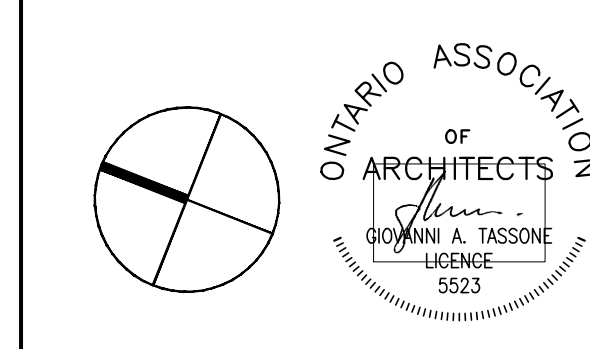

Architect
GIOVANNI A. TASSONE

185 Bridgford Ave., Suite 107
Toronto, Ontario M6A 1T7
(416) 784-5222
(416) 784-1010 fax

RESIDENTIAL DEVELOPMENT

NEPTUNE
50-52 Neptune Drive
Toronto, Ontario

Project No. **19011** Scale: **1:100**
Drawn by: **KS/NG/FC** Reviewed by: **GAT**

EAST ELEVATION

A3.02

Note: This drawing is the property of the Architect and may not be reproduced or used without the expressed consent of the Architect. The Contractor is responsible for checking and verifying all levels and dimensions and shall report all discrepancies to the Architect and obtain clarification prior to commencing work.

All drawings, specifications, related documents and design are the copyright property of the architect and shall be retained upon request. Reproduction of the drawings, specifications, related documents and design in whole or in part is strictly forbidden without the architect's written permission.

This drawing shall not be used for construction purposes unless countersigned by:

Signature: *G. Tassone*

Giovanni A. Tassone

NOT ISSUED FOR CONSTRUCTION

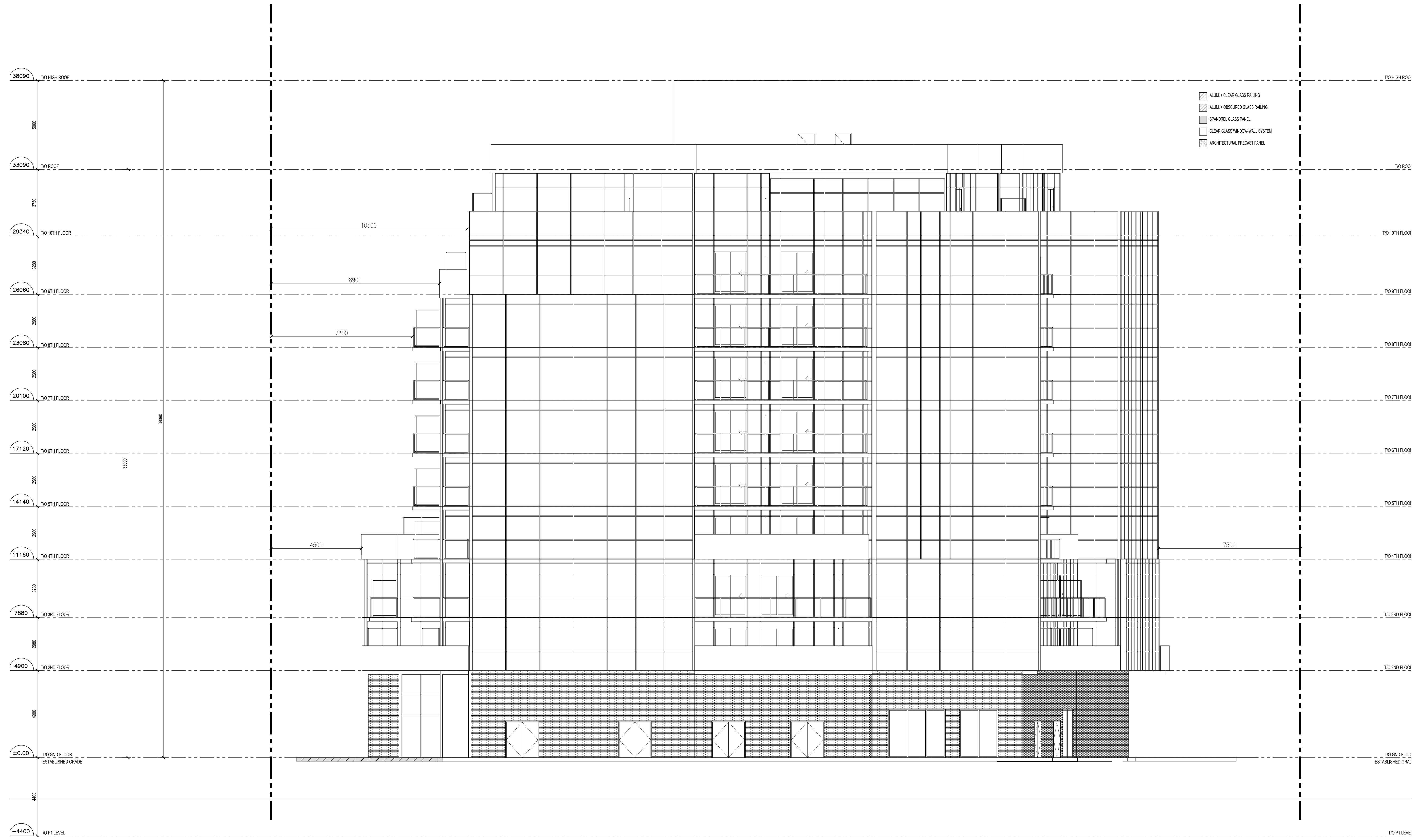

No.	Description

Revisions

Date	No.	Description
08/10/19	01	ISSUED FOR ZONING BY-LAW AMENDMENT

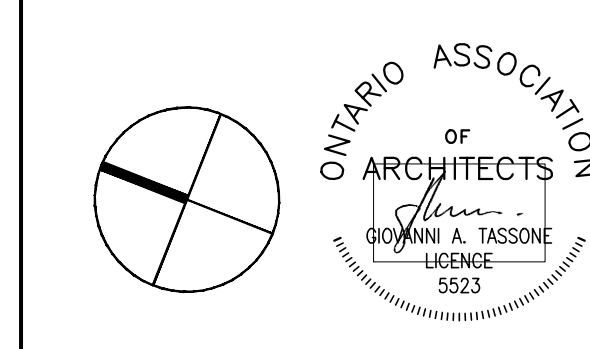

Architect
GIOVANNI A. TASSONE Inc.

185 Bridgford Ave., Suite 107
Toronto, Ontario M6A 1T7
(416) 784-5220
(416) 783-1010 fax

Project
RESIDENTIAL DEVELOPMENT

NEPTUNE
50-52 Neptune Drive
Toronto, Ontario

Project No. **19011** Scale: **1:100**
Drawn by **KS/NG/FC** Reviewed by **GAT**

Title **SOUTH ELEVATION** Drawing No.

A3.03

Note: This drawing is the property of the Architect and may not be reproduced or used without the expressed consent of the Architect. The Contractor is responsible for checking and verifying all levels and dimensions and shall report all discrepancies to the Architect and obtain clarification prior to commencing work.

SOUTH ELEVATION
A3.03 1:100



SECTION A-A
A4.00 1:100

All drawings, specifications, related documents and design are the copyright property of the architect and shall be retained upon request. Reproduction of this drawing, specifications, related documents and design in whole or in part is strictly forbidden without the architect's written permission.
This drawing shall not be used for construction purposes unless countersigned by:
Signature: *Giovanni A. Tassone*
Giovanni A. Tassone

NOT ISSUED FOR CONSTRUCTION



No.	Date	Description
01	08/10/19	ISSUED FOR ZONING BY-LAW AMENDMENT

Date	No.	Description
08/10/19	01	ISSUED FOR ZONING BY-LAW AMENDMENT

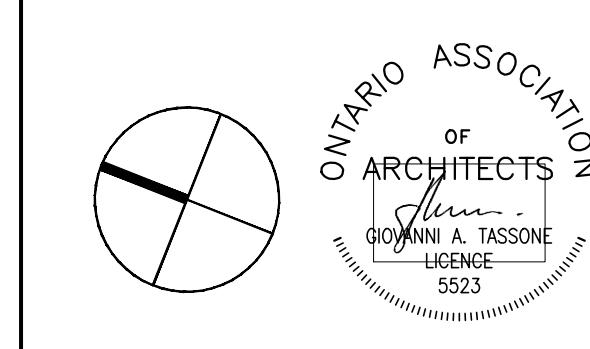

Architect
GIOVANNI A. TASSONE

185 Bridgeway Ave., Suite 107
Toronto, Ontario M5A 1T7
(416) 784-5222
(416) 784-1000 fax

Project
RESIDENTIAL DEVELOPMENT
NEPTUNE
50-52 Neptune Drive
Toronto, Ontario

Project No. **19011** Scale: **1:100**
Drawn by **KS/NG/FC** Reviewed by **GAT**
Title **SECTION A-A** Drawing No.

A4.00

Note: This drawing is the property of the Architect and may not be reproduced or used without the expressed consent of the Architect. The Contractor is responsible for checking and verifying all levels and dimensions and shall report all discrepancies to the Architect and obtain clarification prior to commencing work.