

LIST OF DRAWINGS

A0.00	TITLE SHEET	
A0.01	PROJECT STATISTICS	
A1.00	SITE PLAN	1:150
A1.01	SURVEY	1:250
A1.02	CONTEXT PLAN	N.T.S.
A2.00	GROUND FLOOR PLAN	1:100
A2.01	2 ND FLOOR PLAN	1:100
A2.02	3 RD FLOOR PLAN	1:100
A2.03	4 TH FLOOR PLAN	1:100
A2.04	5 TH -8 TH FLOOR PLAN	1:100
A2.05	9 TH FLOOR PLAN	1:100
A2.06	10 TH FLOOR PLAN	1:100
A2.07	MPH PLAN	1:100
A2.08	PARKING LEVEL 1 PLAN	1:100
A2.09	PARKING LEVEL 2 PLAN	1:100
A3.00	WEST(FRONT) ELEVATION	1:100
A3.01	NORTH ELEVATION	1:100
A3.02	EAST ELEVATION	1:100
A3.03	SOUTH ELEVATION	1:100
A4.00	BUILDING SECTION A-A	1:100
A4.01	BUILDING SECTION B-B	1:100
A4.02	BUILDING SECTION C-C	1:100
A5.00	SUN/SHADOW STUDIES	N.T.S.

PROJECT TEAM

DASH DEVELOPMENTS

CLIENT
 1170 BAY STREET, SUITE 110 SHARON GOLBERG
 TORONTO, ONTARIO TEL: (416) 222- 6175
 M5S 2B4 E-MAIL: sharon@dashdevelopments.com

GIOVANNI A. TASSONE ARCHITECT INC.

ARCHITECTURAL CONSULTANT
 185 BRIDGELAND AVENUE GIOVANNI TASSONE
 SUITE 107, TORONTO, ONTARIO TEL: (416) 784-5020
 M6A 1Y7 E-MAIL: gio@studio185.ca

JABLONSKY AST & PARTNERS CONSULTING ENGINEERS

STRUCTURAL ENGINEER
 1129 LESLIE JEFF WATSON
 STREET DON MILLS, TEL: (416) 447-7405
 ONTARIO M3C 2K5 E-MAIL: jap@astint.on.ca

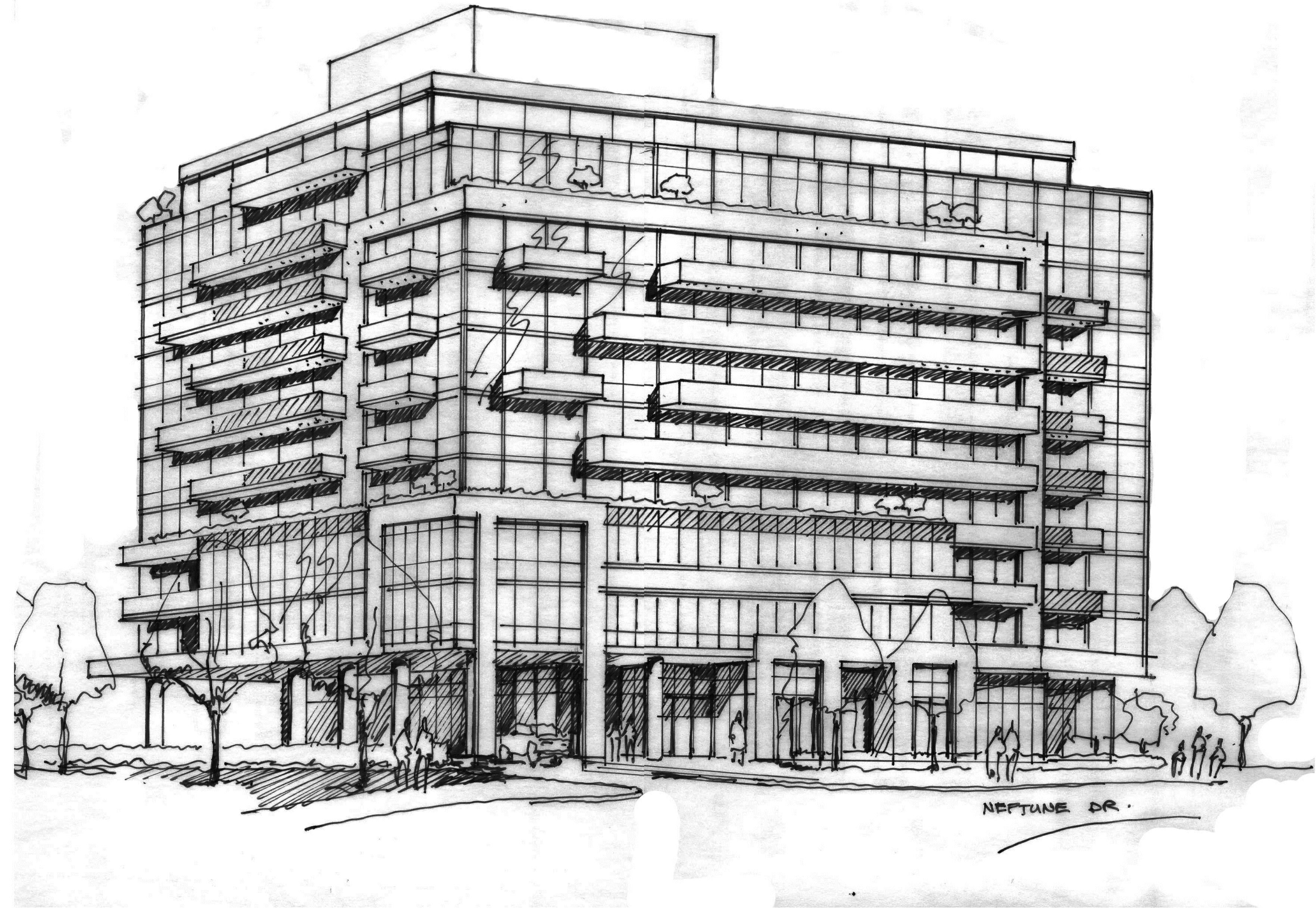

DASH DEVELOPMENTS PROPOSED RESIDENTIAL DEVELOPMENT

50-52 NEPTUNE DRIVE, TORONTO, ONTARIO

PRELIMINARY REVIEW SET
 08 October 2019

All drawings, specifications, related documents and design are the copyright property of the architect and shall be retained upon request. Reproduction of this drawing, specifications, related documents and design in whole or in part is strictly forbidden without the architect's written permission.

This drawing shall not be used for construction purposes unless countermanded by:
 Signature: *[Signature]*
 Giovanni A. Tassone

**NOT ISSUED FOR
 CONSTRUCTION**



Date	No.	Description
08/10/19	01	ISSUED FOR ZONING BY-LAW AMENDMENT

Revisions



Architect Inc.
GIOVANNI A. TASSONE
185 Bridgeland Ave., Suite 107
 Toronto, Ontario M6A 1Y7
 (416) 784-5020
 (416) 784-5020 fax

Project
RESIDENTIAL DEVELOPMENT
 NEPTUNE Drive
 50-52 Neptune Drive
 Toronto, Ontario

Project No. **19011** Scale -
 Drawn by **KS/NG/FC** Reviewed by **GAT**
 Title Drawing No.

TITLE SHEET
A0.00

Note: This drawing is the property of the Architect and may not be reproduced or used without the expressed consent of the Architect. The Contractor is responsible for checking and verifying all levels and dimensions and shall report all discrepancies to the Architect and obtain clarification prior to commencing work.

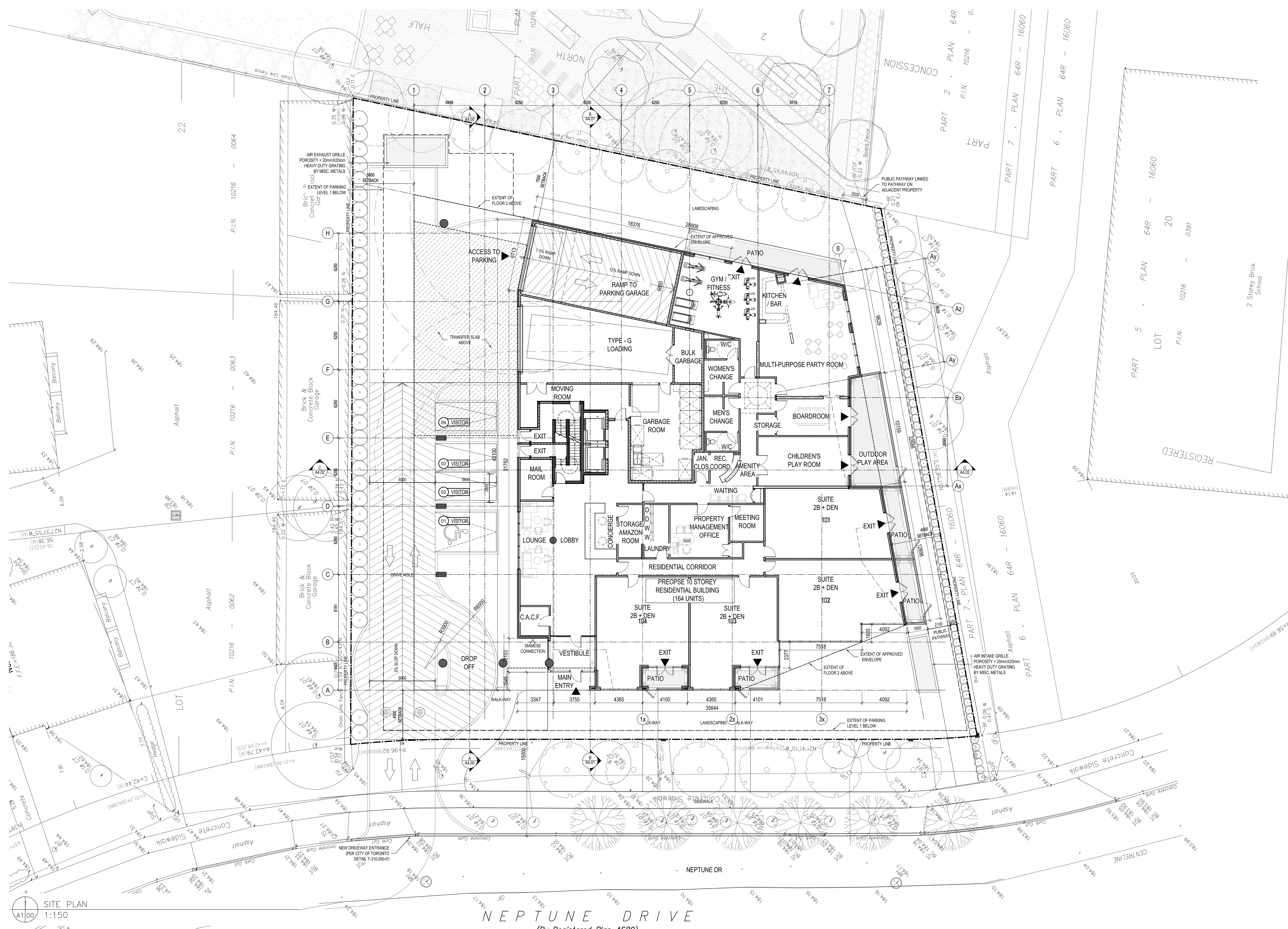

SITE PLAN
1:150
A1.00

NEPTUNE DRIVE
(By Registered Plan 1690)

All drawings, specifications, related documents and designs are the copyright property of the Architect and shall remain the property of the Architect. Reproduction of any drawings, specifications, related documents and designs in whole or in part is strictly forbidden without the architect's written permission.

This drawing shall not be used for construction purposes unless countersigned by:

Signature: *G. Tassone*

Giovanni A. Tassone

NOT ISSUED FOR CONSTRUCTION



Revisions		
No.	Description	Date

Date	No.	Description
08/10/19	01	ISSUED FOR ZONING BY-LAW AMENDMENT

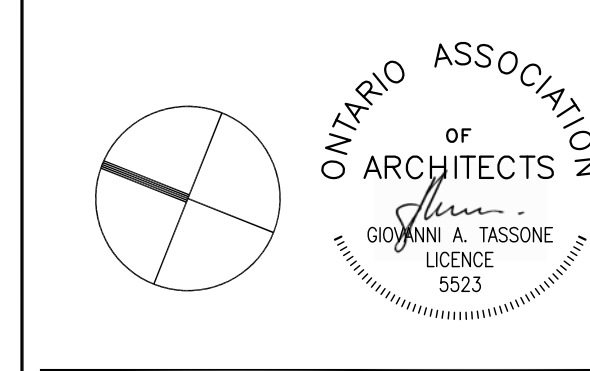

Architect
GIOVANNI A. TASSONE

185 Bridgford Ave., Suite 107
Toronto, Ontario M6A 1T7
(416) 784-5220
(416) 784-5100 fax

RESIDENTIAL DEVELOPMENT

NEPTUNE
50-52 Neptune Drive
Toronto, Ontario

Project No. **19011** Scale: **1:150**
Drawn by **KS/NG/FC** Reviewed by **GAT**
Title: **SITE PLAN** Drawing No. **A1.00**

A1.00

Note: This drawing is the property of the Architect and may not be reproduced or used without the expressed consent of the Architect. The Contractor is responsible for checking and verifying all blocks and dimensions and shall report all discrepancies to the Architect and obtain direction prior to commencing work.

All drawings, specifications, related documents and design are the copyright property of the architect and shall be retained upon request. Reproduction of the drawings, specifications, related documents and design in whole or in part is strictly forbidden without the architect's written permission.

This drawing shall not be used for construction purposes unless counter-signed by:

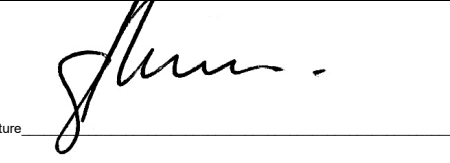
Signature: 

Giovanni A. Tassone

NOT ISSUED FOR CONSTRUCTION



No.	Date	Description

Date	No.	Description
08/10/19	01	ISSUED FOR ZONING BY-LAW AMENDMENT

Date Issued

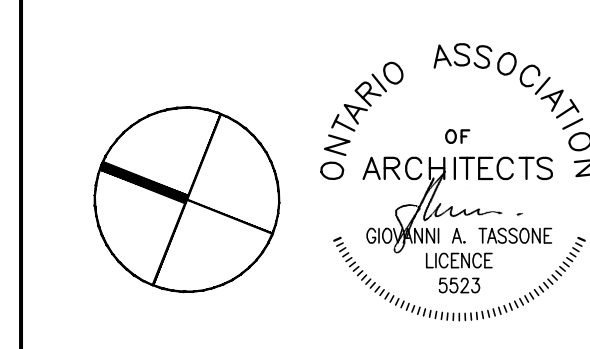

Architect Inc.
GIOVANNI A. TASSONE

185 Bridgford Ave., Suite 107
Toronto, Ontario M6A 1T7
(416) 784-5222
(416) 784-1014

RESIDENTIAL DEVELOPMENT

NEPTUNE
50-52 Neptune Drive
Toronto, Ontario

Project No. **19011** Scale: **1:250**
Drawn by **KS/NG/FC** Reviewed by **GAT**

Title **SURVEY** Drawing No.

A1.01

Note: This drawing is the property of the Architect and may not be reproduced or used without the expressed consent of the Architect. The Contractor is responsible for checking and verifying all levels and dimensions and shall report all discrepancies to the Architect and obtain clarification prior to commencing work.



GTA
Greater Toronto Area
SURVEYING Inc.
31 Goodmark Place, Unit 1, Toronto ON M9W 6S1
Tel: (416) 679-0272 Fax: (416) 679-0273
E-MAIL: jw@gtaurveying.ca
DRAWN: JACOB CHECKED: J.W. PROJECT 09010

PLAN OF TOPOGRAPHY OF
Part of LOTS 21 and 22
REGISTERED PLAN 4680
CITY OF TORONTO
Formerly In The City of North York
SCALE: 1:200
GTA SURVEYING INC.
© COPYRIGHT 2009

SURVEY
A1.01 1:250



A1.02 CONTEXT PLAN
N.T.S.

All drawings, specifications, related documents and design are the copyright property of the Architect and shall be retained upon request. Reproduction of this drawing, specifications, related documents and design in whole or in part is strictly forbidden without the architect's written permission.

This drawing shall not be used for construction purposes unless countermanded by:

Signature: *Giovanni A. Tassone*
Giovanni A. Tassone

NOT ISSUED FOR CONSTRUCTION



No.	Description

Date	No.	Description
08/10/19	01	ISSUED FOR ZONING BY-LAW AMENDMENT

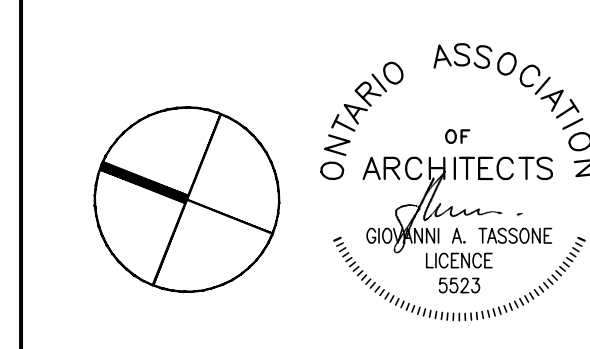

Architect Inc.
GIOVANNI A. TASSONE

185 Bridgford Ave., Suite 107
Toronto, Ontario M6K 1T7
(416) 783-5523
(416) 783-1024

Project
RESIDENTIAL DEVELOPMENT

NEPTUNE
50-52 Neptune Drive
Toronto, Ontario

Project No. **19011** Scale: **N.T.S.**
Drawn by **KS/NG/FC** Reviewed by **GAT**

Title: **CONTEXT PLAN**

A1.02

Note: This drawing is the property of the Architect and may not be reproduced or used without the expressed consent of the Architect. The Contractor is responsible for checking and verifying all levels and dimensions and shall report all discrepancies to the Architect and obtain clarification prior to commencing work.

All drawings, specifications, related documents and design are the copyright property of the Architect and must be retained upon request. Reproduction of this drawing, specifications, related documents and design in whole or in part is strictly forbidden without the architect's written permission.

This drawing shall not be used for construction purposes unless counter-signed by:

Signature: *Giovanni A. Tassone*
 Giovanni A. Tassone

NOT ISSUED FOR CONSTRUCTION



Revisions		
No.	Description	Date

Date	No.	Description
08/10/19	01	ISSUED FOR ZONING BY-LAW AMENDMENT

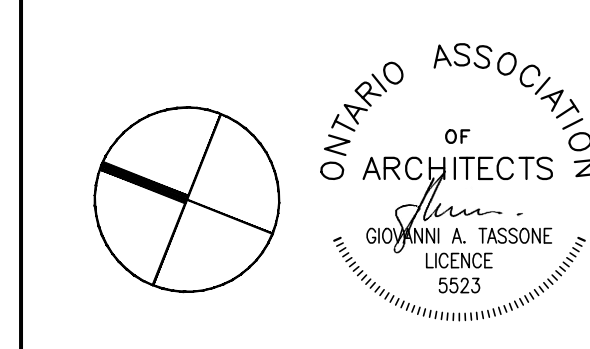

Architect
GIOVANNI A. TASSONE

185 Bridgford Ave., Suite 107
 Toronto, Ontario M6A 1T7
 (416) 784-5222
 (416) 784-1000 fax

Project
RESIDENTIAL DEVELOPMENT
NEPTUNE
 50-52 Neptune Drive
 Toronto, Ontario

Project No. **19011** Scale: **1:100**
 Drawn by **KS/NG/FC** Reviewed by **GAT**

Title **GROUND FLOOR PLAN** Drawing No.

A2.00

Note: This drawing is the property of the Architect and may not be reproduced or used without the expressed consent of the Architect. The Contractor is responsible for checking and verifying all levels and dimensions and shall report all discrepancies to the Architect and obtain clarification prior to commencing work.

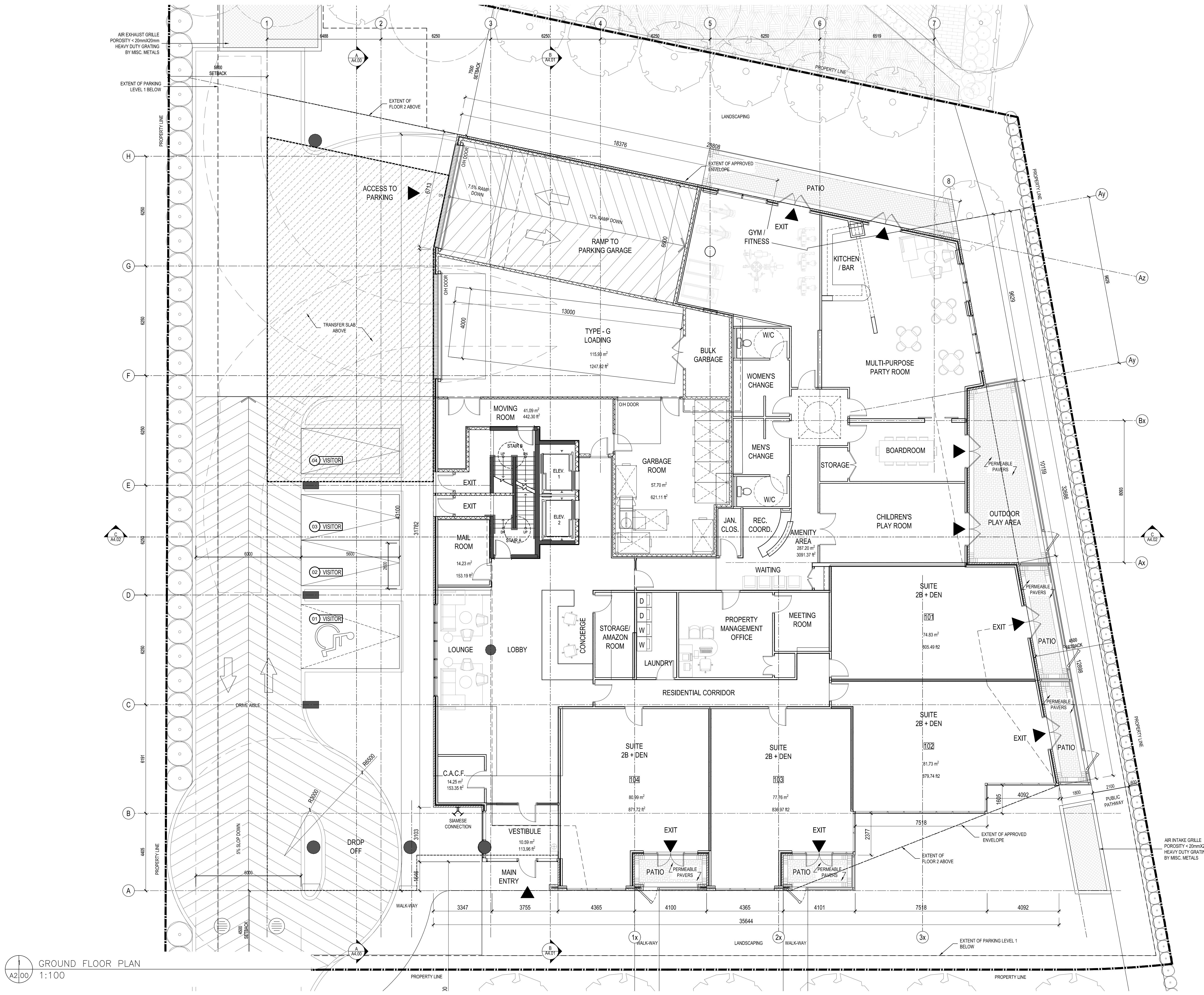

GROUND FLOOR PLAN
 1:100

All drawings, specifications, related documents and design are the copyright property of the Architect and shall not be used for any other purpose without the written consent of the Architect. Reproduction of this drawing, specifications, related documents and design in whole or in part is strictly forbidden without the architect's written permission.

This drawing shall not be used for construction purposes unless counter-signed by:

Signature: *[Signature]*

Giovanni A. Tassone

NOT ISSUED FOR CONSTRUCTION



No.	Date	Description
1	18/10/19	ISSUED FOR ZONING BYE-LAW AMENDMENT

Date	No.	Description
18/10/19	01	ISSUED FOR ZONING BYE-LAW AMENDMENT

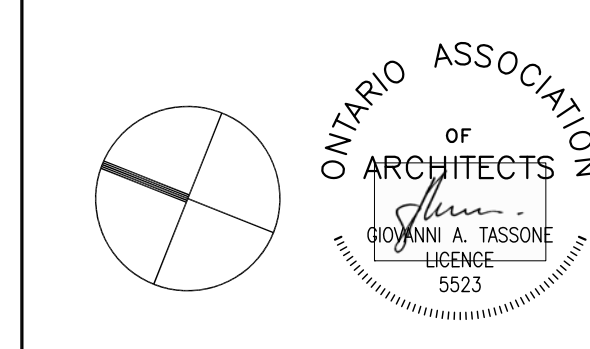

Architect
GIOVANNI A. TASSONE

185 Brimley Ave., Suite 107
Toronto, Ontario M2N 1P7
(416) 784-5220
(416) 784-5100 fax

Project:
RESIDENTIAL DEVELOPMENT

NEPTUNE
50-52 Neptune Drive
Toronto, Ontario

Project No. **19011** Scale: **1:100**
Drawn by **KS/NG/FC** Reviewed by **GAT**

Title: **3rd FLOOR PLAN**

A2.02

Note: This drawing is the property of the Architect and may not be reproduced or used without the expressed consent of the Architect. The Contractor is responsible for checking and verifying all fields and dimensions and shall report all discrepancies to the Architect and obtain direction prior to commencing work.



- LEGEND:**
- RENTAL REPLACEMENT UNIT
 - STUDIO = 1
 - 1B / 1B+D = 5
 - 2B / 2B+D / 3B = 6
 - TOTAL UNITS = 12**

3rd FLOOR PLAN
A2.02 1:100

All drawings, specifications, related documents and design are the copyright property of the Architect and shall be retained upon request. Reproduction of this drawing, specifications, related documents and design in whole or in part is strictly forbidden without the architect's written permission.

This drawing shall not be used for construction purposes unless counter-signed by:

Signature: *[Signature]*

Giovanni A. Tassone

NOT ISSUED FOR CONSTRUCTION



Revisions		
No.	Description	Date

Date	No.	Description
08/10/19	01	ISSUED FOR ZONING BY-LAW AMENDMENT

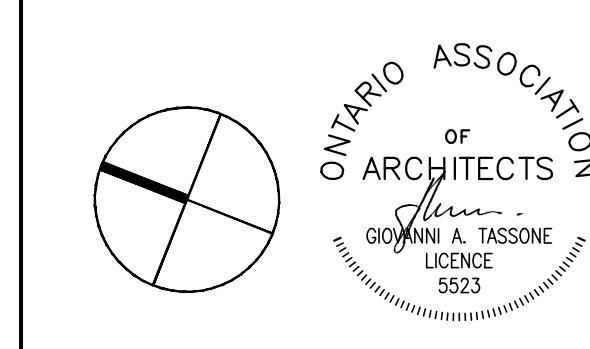

Architect
GIOVANNI A. TASSONE

185 Bridgford Ave., Suite 107
Toronto, Ontario M6A 1T7
(416) 784-5222
(416) 784-1014 fax

Project
RESIDENTIAL DEVELOPMENT

NEPTUNE
50-52 Neptune Drive
Toronto, Ontario

Project No. **19011** Scale: **1:100**
Drawn by **KS/NG/FC** Reviewed by **GAT**

Title **4th FLOOR PLAN** Drawing No.

A2.03

Note: This drawing is the property of the Architect and may not be reproduced or used without the expressed consent of the Architect. The Contractor is responsible for checking and verifying all levels and dimensions and shall report all discrepancies to the Architect and obtain clarification prior to commencing work.



4th FLOOR PLAN
A2.02 1:100

All drawings, specifications, related documents and design are the copyright property of the Architect and shall be retained upon request. Reproduction of this drawing, specifications, related documents and design in whole or in part is strictly forbidden without the architect's written permission.

This drawing shall not be used for construction purposes unless counter-signed by:

[Signature]
Giovanni A. Tassone

Giovanni A. Tassone

NOT ISSUED FOR CONSTRUCTION



Revisions		
No.	Description	Date

Date	No.	Description
08/10/19	01	ISSUED FOR ZONING BY-LAW AMENDMENT

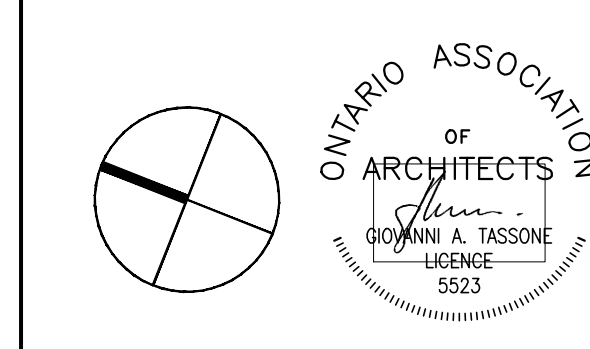

Architect Inc.
GIOVANNI A. TASSONE

185 Bridgford Ave., Suite 107
Toronto, Ontario M6A 1T7
(416) 784-5222
(416) 784-1014 fax

Project
RESIDENTIAL DEVELOPMENT

NEPTUNE
50-52 Neptune Drive
Toronto, Ontario

Project No. **19011** Scale: **1:100**
Drawn by **KS/NG/FC** Reviewed by **GAT**
Title **5th - 8th FLOOR PLAN**

A2.04

Note: This drawing is the property of the Architect and may not be reproduced or used without the expressed consent of the Architect. The Contractor is responsible for checking and verifying all levels and dimensions and shall report all discrepancies to the Architect and obtain clarification prior to commencing work.



5th - 8th FLOOR PLAN
A2.04 1:100