

**CC13.6 - Confidential Appendix D to Confidential Attachment 1 -
made public on December x, 2019**

WITHOUT PREJUDICE/CONFIDENTIAL

| Fisherville Childcare Centre 62 Child Care Spaces November 5, 2019 | | | |
|---|---|---|----------------------|
| Item No. | Room Name | Ministry Required Free Area (sm) | Provided (sm) |
| 1 | Office Space | | 13 |
| 2 | Parent / Staff Resource Room | | 17 |
| 3 | Meeting/Second Office | | 15 |
| 4 | Laundry/Toy Wash Room | | 12 |
| 5 | Kitchen | | 34 |
| 6 | Staff Washrooms (s) / BF | | 12 |
| 7 | Stroller Storage (Centre & Parent) | | 22 |
| 8 | Staff Room | | 26 |
| 9 | Front Lobby | | 15 |
| 10 | Janitorial | | 2 |
| 11 | Overall Infant Playroom (1) Includes Sleep Rm, Dressing Rm & WC | | 79 |
| | Infant Play Area | 28 | 30 |
| 12 | Toddler Playrooms (2) Includes Dressing Rm & WC | | 114 |
| | Toddler Play Area | 56 | 60 |
| 13 | Preschool Playrooms (2) Includes Dressing Rm & WC | | 150 |
| | Preschool Play Area | 90 | 94 |
| 14 | Mechanical / Electrical Room | | 8 |
| 15 | Garbage and Recycle Room | | 8 |
| 16 | Entrance Vestibule | | 12 |
| TOTAL AREA | | | 539 |
| 17 | Playgrounds (3) | | 290 |

DRAFT - WITHOUT PREJUDICE

PUBLIC PARK

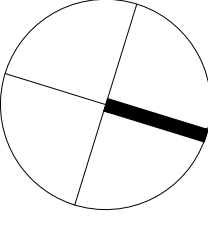
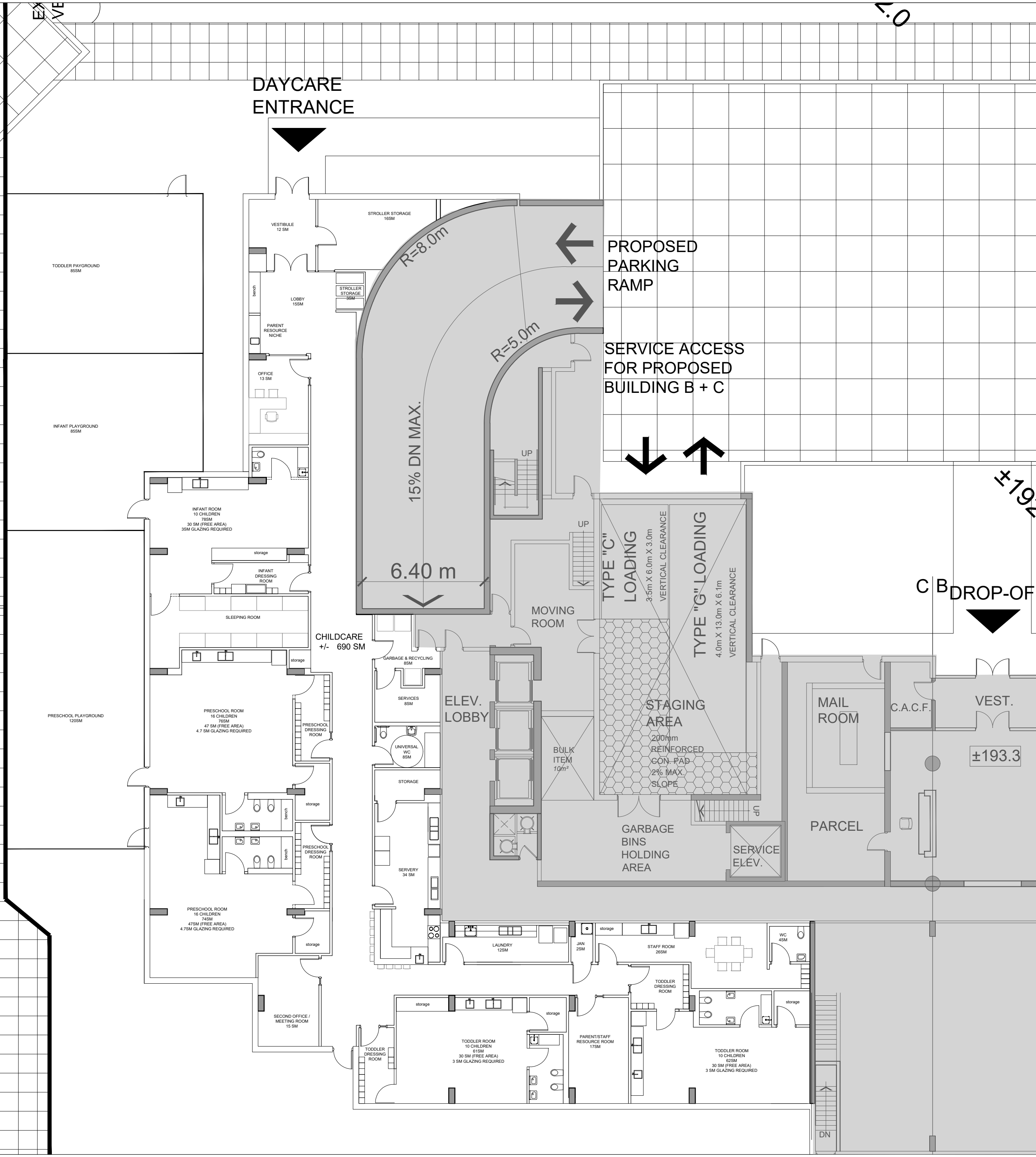

GROUND FLOOR CHILDCARE PLAN 01

PROJECT No. 36805 SCALE 1:150

NOVEMBER 1, 2019

CHILDCARE SCHEMATIC DESIGN
6040 BATHURST ST. & 5 FISHERVILLE RD - PROPOSED RESIDENTIAL DEVELOPMENT
TORONTO