Appendix A: The Human Rights Office

GL7.14 Appendix A

ROADMAP OF AN INQUIRY

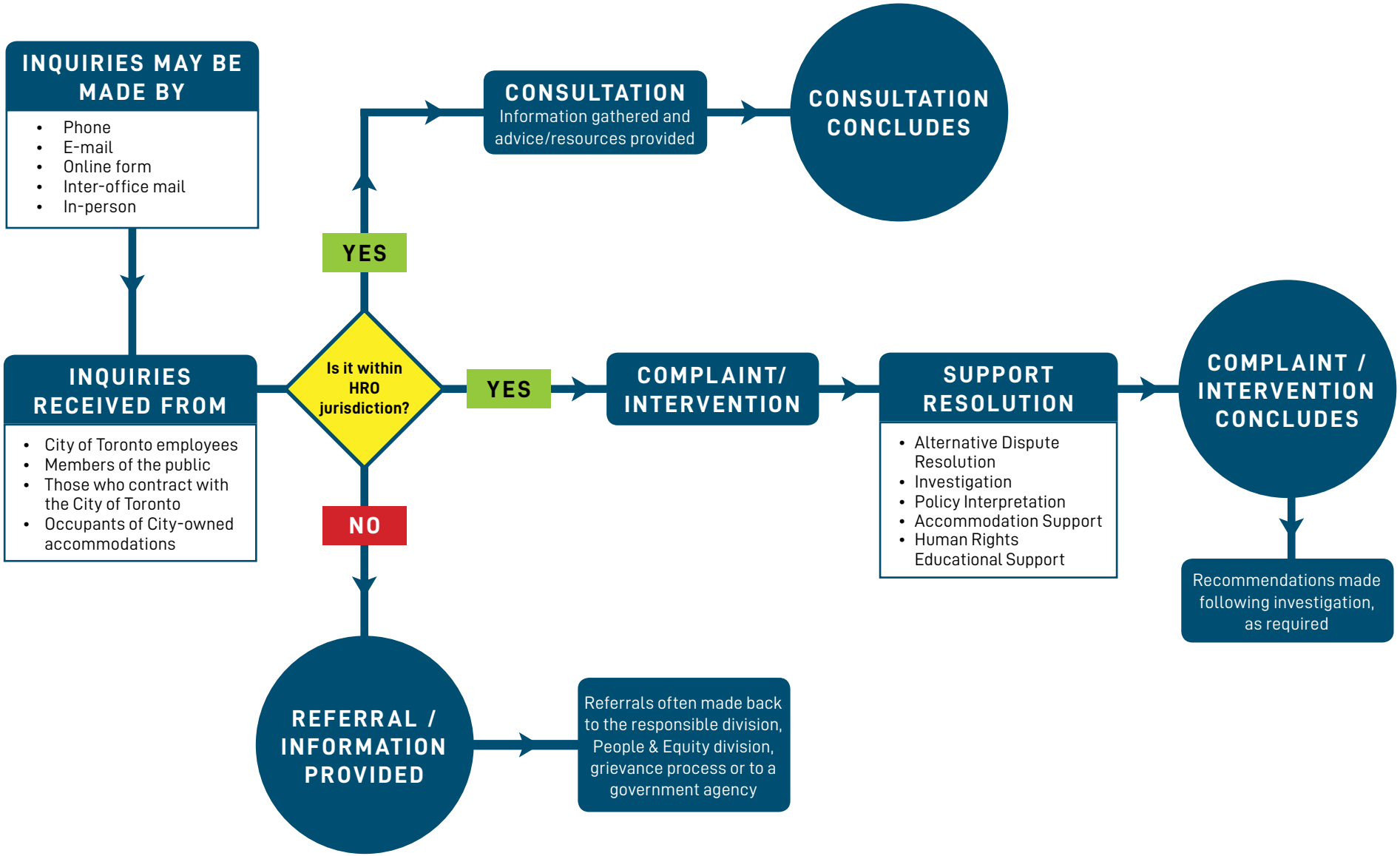

TORONTO