

General Notes:

1. These Contract Documents are the property of the Architect. The Architect bears no responsibility for the interpretations of these documents by the contractor. Upon written application the Architect will provide written clarification or supplementary information regarding the intent of the Contract Documents. The Architect will review Shop Drawings submitted by the Contractor for design conformance only. Drawings are not to be scaled for construction. Contractor to verify all existing conditions and dimensions required to perform the Work, and report any discrepancies with the Contract Documents to the Architect before commencing work.
2. Positions of exposed or finished mechanical or electrical devices, fittings, and fixtures are indicated on the Architectural Drawings. The locations shown on the Architectural Drawings govern over the Mechanical and Electrical Drawings. These items not clearly located will be located as directed by the Architect.

North



| Rev | Issue / Description  | Date          |
|-----|----------------------|---------------|
| 4   | SUBMISSION           | Apr 29, 2020  |
| 3   | SUBMISSION           | Jan 29, 2020  |
| 2   | ISSUED FOR OPA/IBA   | Nov 14, 2018  |
| 1   | ISSUED FOR OPA / ZBA | July 21, 2017 |



Architect of Record:  
**HARIRI PONTARINI ARCHITECTS**  
 235 Carlaw Avenue  
 Suite 301  
 Toronto, Canada M4M 2S1  
 TEL: 416 929 4903  
 FAX: 416 929 8924  
 info@hp-arch.com  
 hariripontarini.com

Project Title:  
**BAYVIEW VILLAGE SOUTH-WEST DEVELOPMENT**  
 Address: TORONTO, ONTARIO

3D VIEWS SOUTH

Project number: 1432  
 Scale:  
 Date: 08/01/20  
 Drawn by: HPA

Drawing No.: Revision:

A3.024a

4/21/2020 5:53:36 PM

2  
 A3.024a  
 PERSPI

1  
 A3.024a  
 PERSP

General Notes:

- These Contract Documents are the property of the Architect. The Architect bears no responsibility for the interpretations of these documents by the contractor. Upon written application the Architect will provide written clarification or supplementary information regarding the intent of the Contract Documents. The Architect will review Shop Drawings submitted by the Contractor for design conformance only. Drawings are not to be scaled for construction. Contractor to verify all existing conditions and dimensions required to perform the Work, and report any discrepancies with the Contract Documents to the Architect before commencing work.
- Positions of exposed or finished mechanical or electrical devices, fittings, and fixtures are indicated on the Architectural drawings. The locations shown on the Architectural drawings govern over the Mechanical and Electrical drawings. These items not clearly located will be located as directed by the Architect.

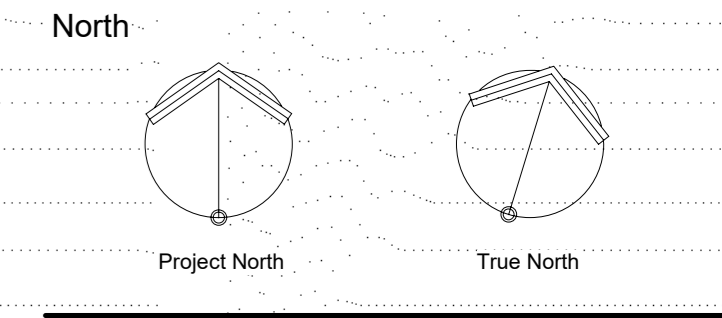

2 PERSPECTIVE VIEW LOOKING SOUTH EAST  
A3.024b

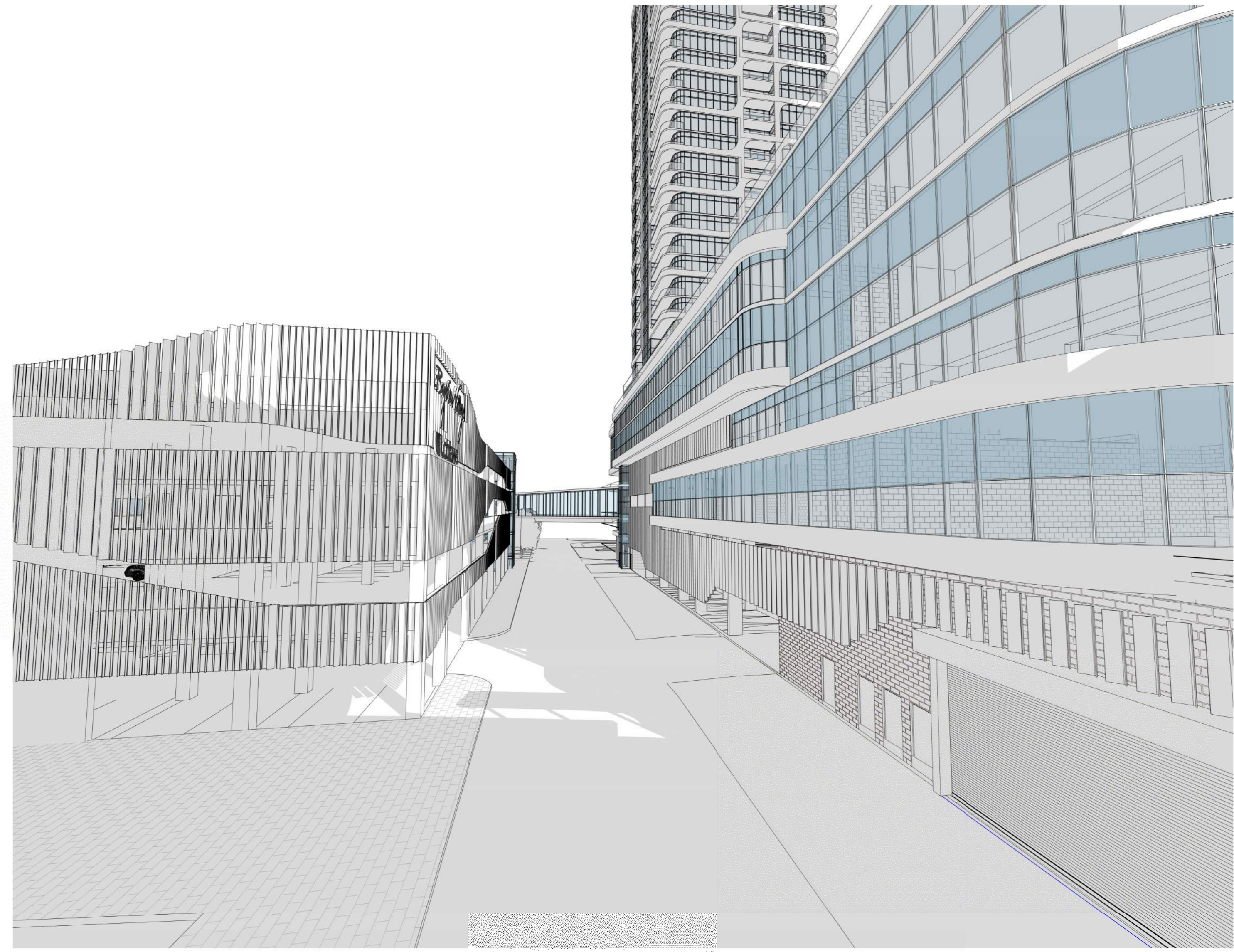

3 PERSPECTIVE VIEW LOOKING EAST  
A3.024b

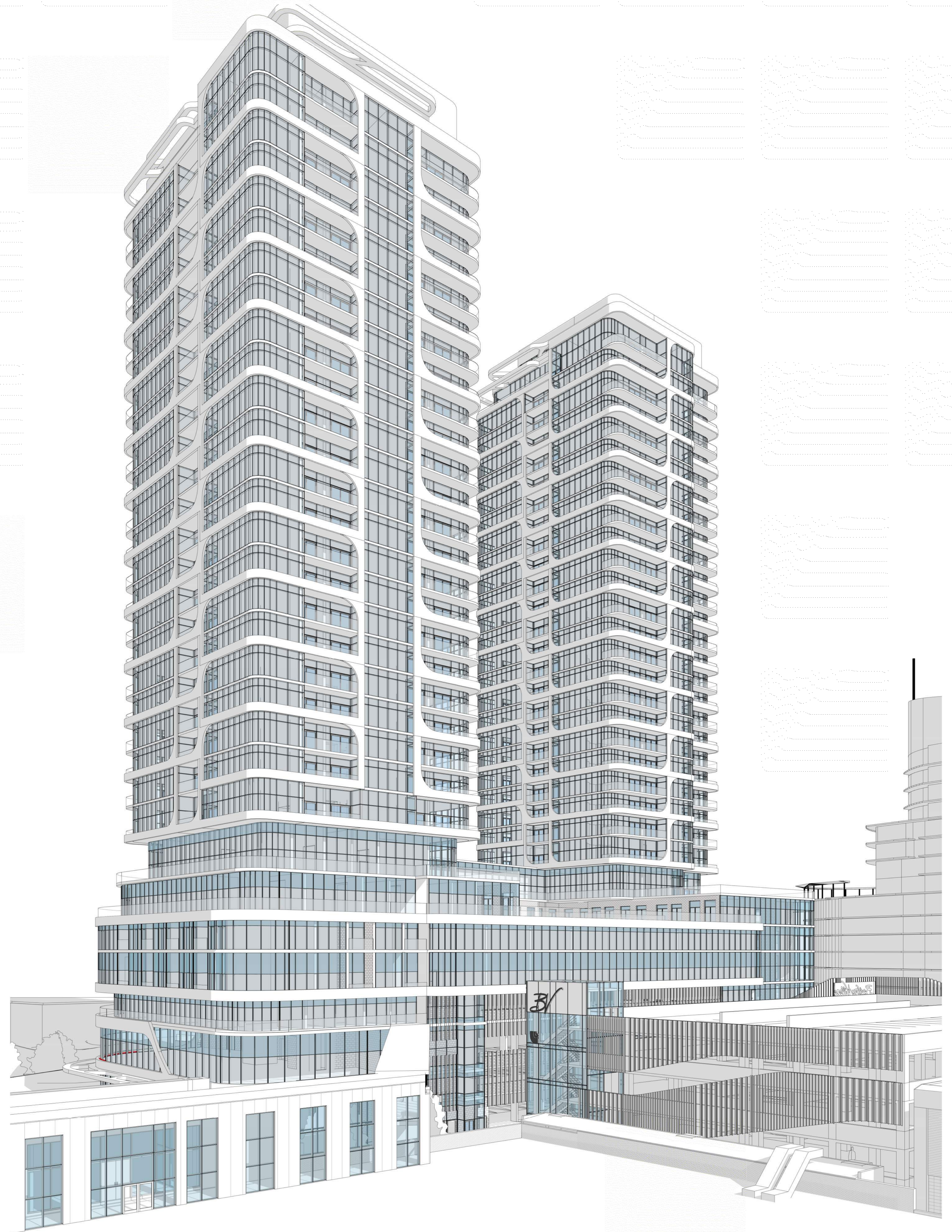

1 PERSPECTIVE VIEW  
A3.024b

| Rev | Issue / Description | Date          |
|-----|---------------------|---------------|
| 4   | SUBMISSION          | Apr 29, 2020  |
| 3   | SUBMISSION          | Jan 29, 2020  |
| 2   | ISSUED FOR OPA/ZBA  | Nov 14, 2018  |
| 1   | ISSUED FOR OPA/ZBA  | July 21, 2017 |



Architect of Record:  
**HARIRI PONTARINI ARCHITECTS**  
 235 Carlaw Avenue  
 Suite 301  
 Toronto, Canada M4M 2S1  
 TEL: 416 929 4901 FAX: 416 929 8924  
 info@hp-arch.com hariripontarini.com

Project Title:  
**BAYVIEW VILLAGE SOUTH-WEST DEVELOPMENT**  
 Address: TORONTO, ONTARIO

3D VIEWS NORTH

Project number: 1432  
 Scale:  
 Date: 08/01/20  
 Drawn by: HPA  
 Drawing No.: Revision:

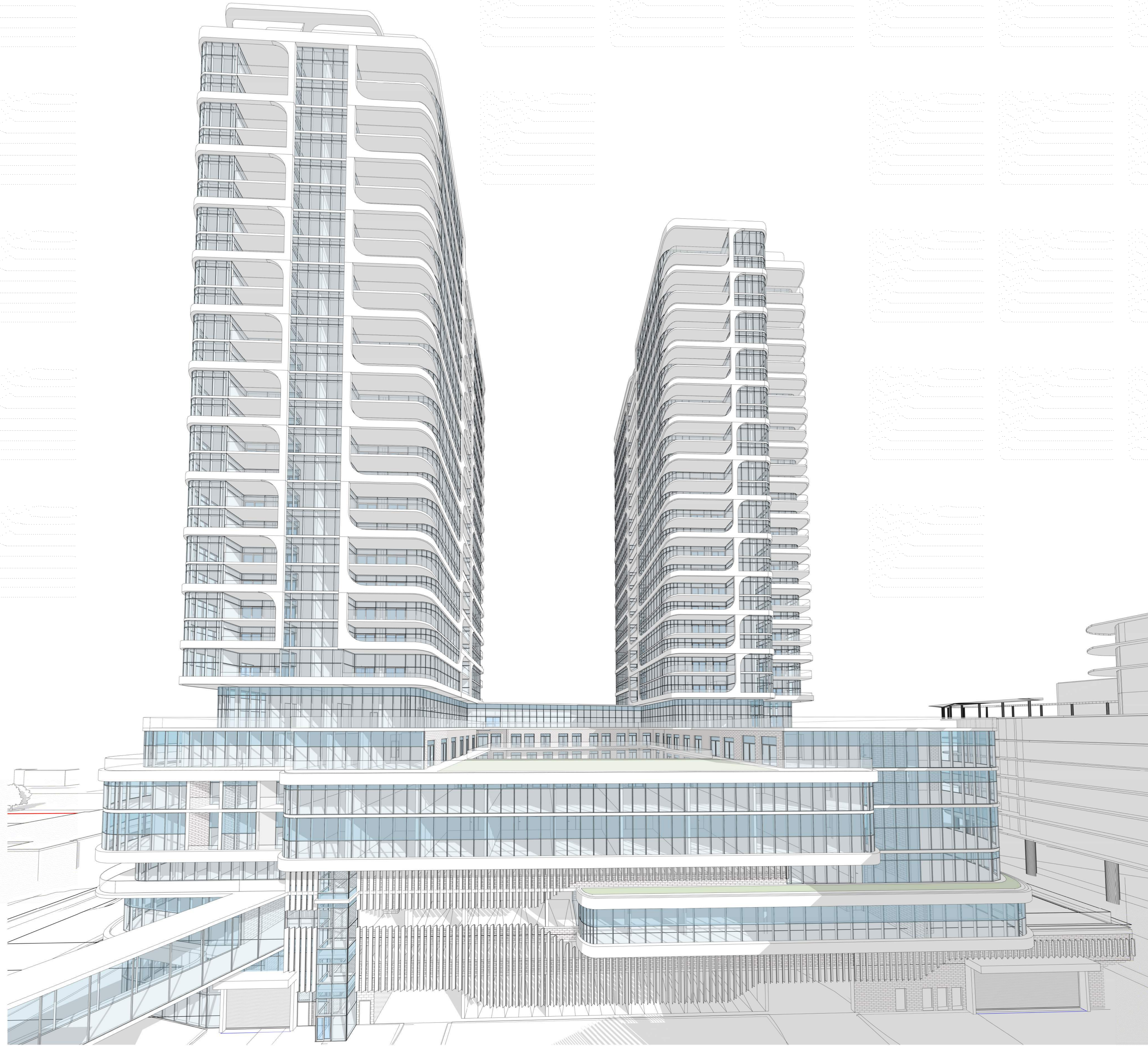

- General Notes:
1. These Contract Documents are the property of the Architect. The Architect bears no responsibility for the interpretations of these documents by the contractor. Upon written application the Architect will provide written clarification or supplementary information regarding the intent of the Contract Documents. The Architect will review Shop Drawings submitted by the Contractor for design conformance only. Drawings are not to be scaled for construction. Contractor to verify all existing conditions and dimensions required to perform the Work, and report any discrepancies with the Contract Documents to the Architect before commencing work.
  2. Positions of exposed or finished mechanical or electrical devices, fittings, and fixtures are indicated on the Architectural drawings. The locations shown on the Architectural drawings govern over the Mechanical and Electrical drawings. These items not clearly located will be located as directed by the Architect.

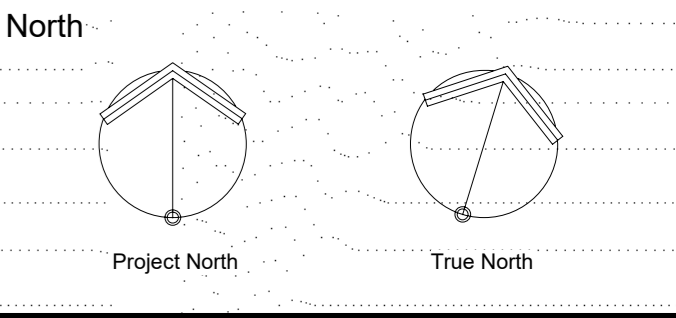

| Rev | Issue / Description | Date          |
|-----|---------------------|---------------|
| 4   | SUBMISSION          | Apr 29, 2020  |
| 3   | SUBMISSION          | Jan 29, 2020  |
| 2   | REVISED FOR OPA/ZBA | Nov 14, 2018  |
| 1   | ISSUED FOR OPA/ZBA  | July 21, 2017 |



Architect of Record:  
**HARIRI PONTARINI ARCHITECTS**  
 235 Carlaw Avenue  
 Suite 301  
 Toronto, Canada M4M 2S1  
 TEL: 416 929 4901 FAX: 416 929 8924  
 info@hp-arch.com hariripontarini.com

Project Title:  
**BAYVIEW VILLAGE SOUTH-WEST DEVELOPMENT**  
 Address: TORONTO, ONTARIO

3D NORTH ELEVATION

Project number: 1432  
 Scale:  
 Date: 08/01/20  
 Drawn by: HPA  
 Drawing No.: Revision:

A3.024d

General Notes:

1. These Contract Documents are the property of the Architect. The Architect bears no responsibility for the interpretations of these documents by the contractor. Upon written application the Architect will provide written clarification or supplementary information regarding the intent of the Contract Documents. The Architect will review Shop Drawings submitted by the Contractor for design conformance only. Drawings are not to be scaled for construction. Contractor to verify all existing conditions and dimensions required to perform the Work, and report any discrepancies with the Contract Documents to the Architect before commencing work.
2. Positions of exposed or finished mechanical or electrical devices, fittings, and fixtures are indicated on the Architectural drawings. The locations shown on the Architectural drawings govern over the Mechanical and Electrical drawings. These items not clearly located will be located as directed by the Architect.

North

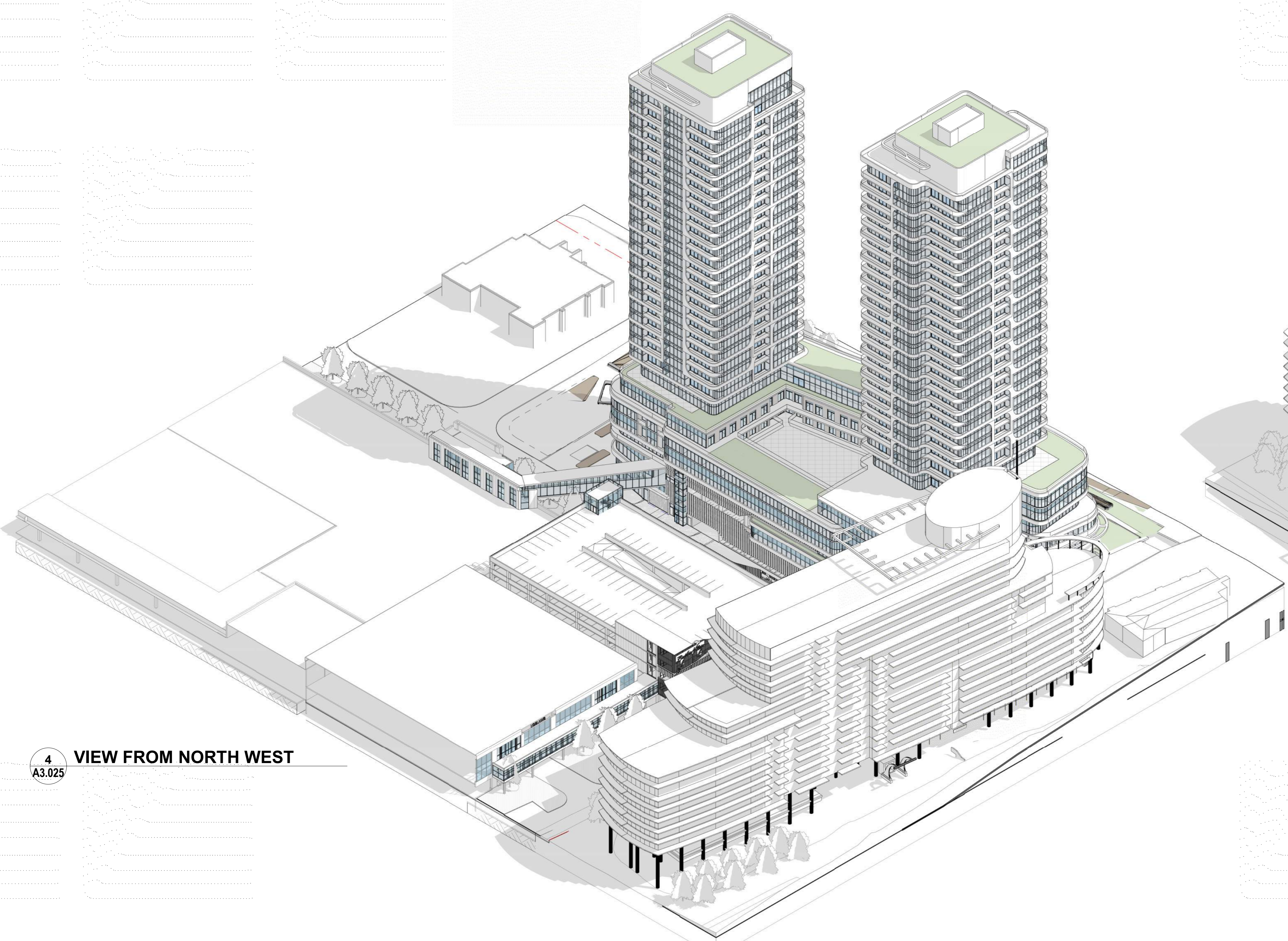

4 VIEW FROM NORTH WEST  
A3.025

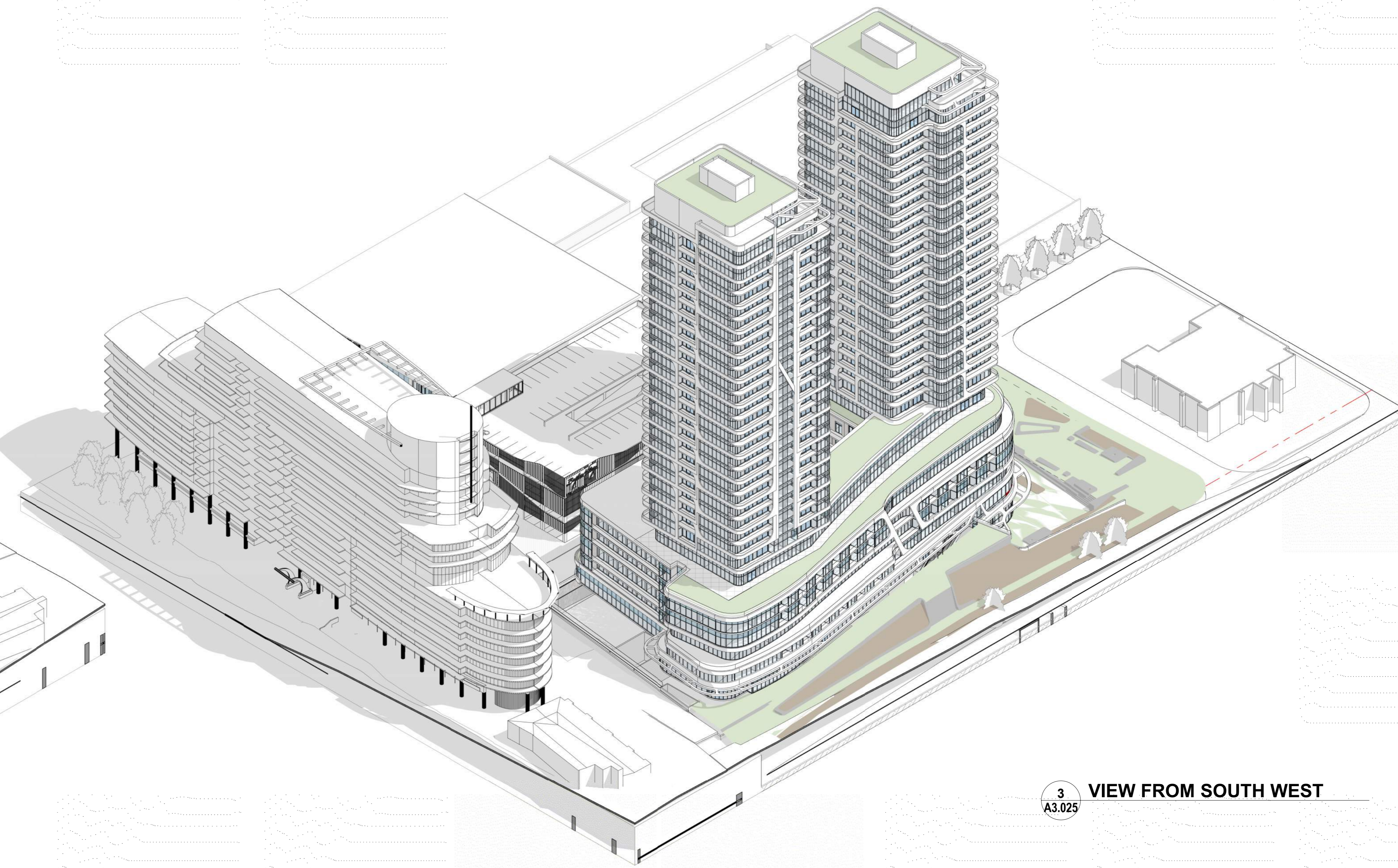

3 VIEW FROM SOUTH WEST  
A3.025

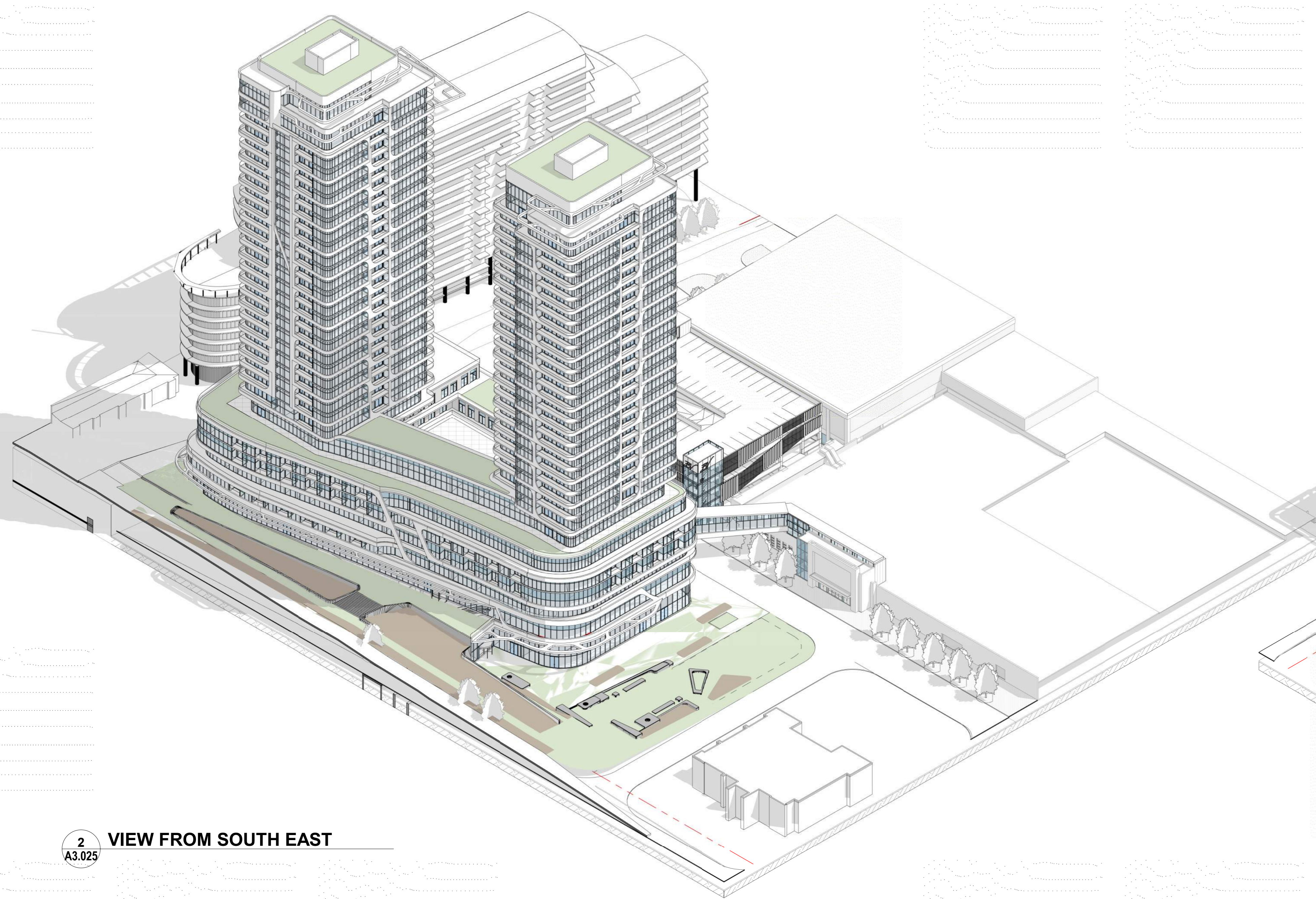

2 VIEW FROM SOUTH EAST  
A3.025

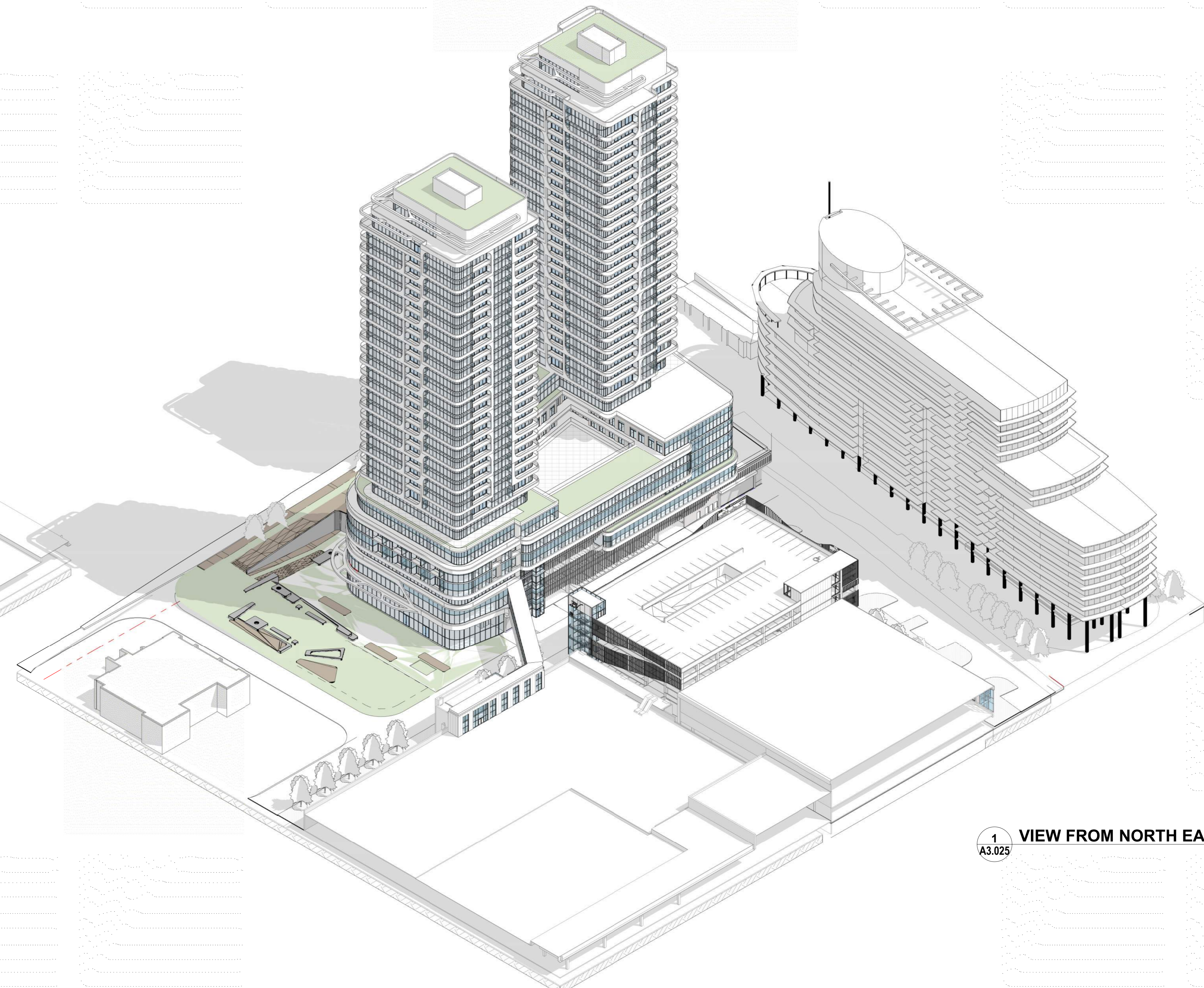

1 VIEW FROM NORTH EAST  
A3.025

| Rev. | Issue / Description     | Date          |
|------|-------------------------|---------------|
| 4    | SUBMISSION              | Apr 29, 2020  |
| 3    | SUBMISSION              | Jan 29, 2020  |
| 2    | REV. ISSUED FOR OPA/UBA | Nov 14, 2018  |
| 1    | ISSUED FOR OPA / ZBA    | July 21, 2017 |



Architect of Record:  
**HARIRI PONTARINI ARCHITECTS**  
 235 Carlaw Avenue  
 Suite 301  
 Toronto, Canada M4M 2S1  
 TEL: 416 929 4901  
 FAX: 416 929 8924  
 info@hp-arch.com  
 hariripontarini.com

Project Title:  
**BAYVIEW VILLAGE SOUTH-WEST DEVELOPMENT**  
 Address: TORONTO, ONTARIO

ISOMETRIC VIEWS

Project number: 1432  
 Scale:  
 Date: 08/01/20  
 Drawn by: HPA  
 Drawing No.: Revision:

A3.025

4/21/2020 6:02:34 PM