

1 P4 PARKADE  
A4.104  
1:200



4	APR 21, 2017	SUBMISSION
3	JAN 21, 2016	SUBMISSION
2	NOV 14, 2014	ISSUED FOR CONSULTATION
1	JUL 21, 2017	ISSUED FOR CPAC/BA

# DIALOG

25 JERRARD STREET EAST SUITE 200  
TORONTO, ON CANADA  
M5E 1B5

**METRIC**  
THIS DRAWING IS COPYRIGHTED AND MUST NOT BE USED, REPRODUCED, OR TRANSMITTED WITHOUT WRITTEN PERMISSION. ALL DIMENSIONS ARE IN MILLIMETERS UNLESS OTHERWISE NOTED. VERIFY DIMENSIONS. DO NOT SCALE THIS DRAWING.  
REPORT INCONSISTENCIES AND OBJECTIONS TO THE CONSULTANT FOR CLARIFICATION BEFORE COMMENCING WITH THE WORK. DEVIATIONS FROM THE CONTRACT DOCUMENTS WITHOUT WRITTEN APPROVAL FROM THE CONSULTANT ARE SUBJECT TO CORRECTION AT THE CONTRACTOR'S EXPENSE.

**KEYPLAN**

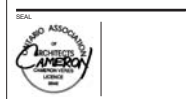

**BAYVIEW VILLAGE MIXED-USE DEVELOPMENT**  
2901 BAYVIEW AVENUE, TORONTO, ON M2K 1E9

**FLOOR PLAN - P4 COMMERCIAL PARKADE**

DRAWN: [Name] CHECKED: [Name]  
PLOT DATE: 4/19/2018 10:40:25 PM

# A4.104

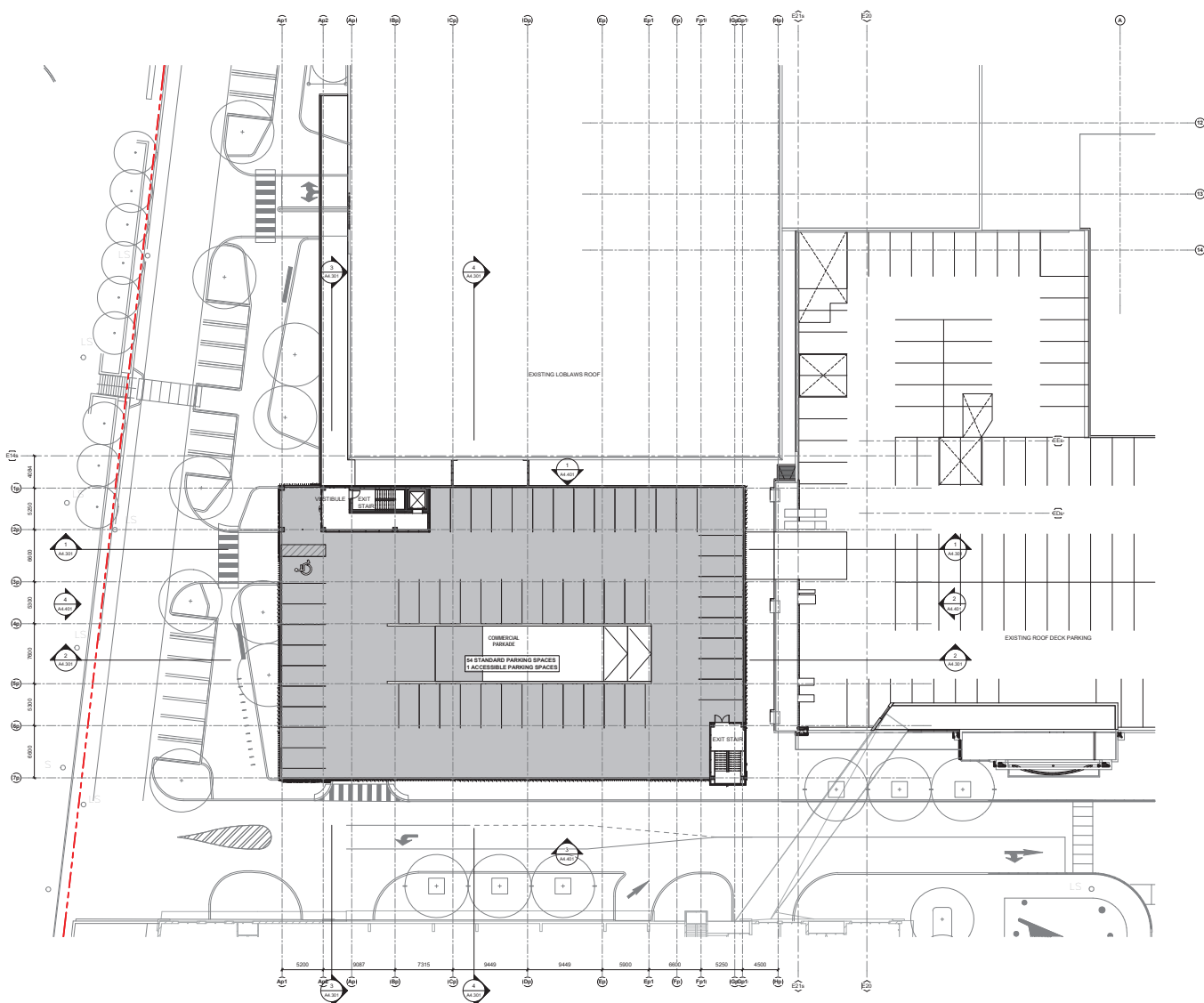

ISSUED FOR

4	APR 23, 2020	SUBMISSION
3	JAN 22, 2020	SUBMISSION
2	NOV 14, 2019	ISSUED FOR CONSULTATION
1	JUL 21, 2017	ISSUED FOR CPAC/RA

# DIALOG

25 JERALD STREET, SUITE 504  
TORONTO, ON, CANADA  
M5V 2B8

**METRIC**  
THIS DRAWING IS COPYRIGHTED AND MUST NOT BE USED, REPRODUCED, OR TRANSMITTED WITHOUT WRITTEN PERMISSION. ALL DIMENSIONS ARE IN MILLIMETERS UNLESS OTHERWISE NOTED. VERIFY DIMENSIONS. DO NOT SCALE THIS DRAWING.

REPORT INCONSISTENCIES AND OBJECTIONS TO THE CONSULTANT FOR CLARIFICATION BEFORE COMMENCING WITH THE WORK. DEVIATIONS FROM THE CONTRACT DOCUMENTS WITHOUT WRITTEN APPROVAL FROM THE CONSULTANT ARE SUBJECT TO CORRECTION AT THE CONTRACTOR'S EXPENSE.

KEYPLAN



## BAYVIEW VILLAGE MIXED-USE DEVELOPMENT

2901 BAYVIEW AVENUE, TORONTO, ON M2K 1E5

### FLOOR PLAN - P5 COMMERCIAL PARKADE

DRAWN: [Name] CHECKED: [Name]  
PLOT DATE: 4/16/2020 10:40:30 PM

# A4.105

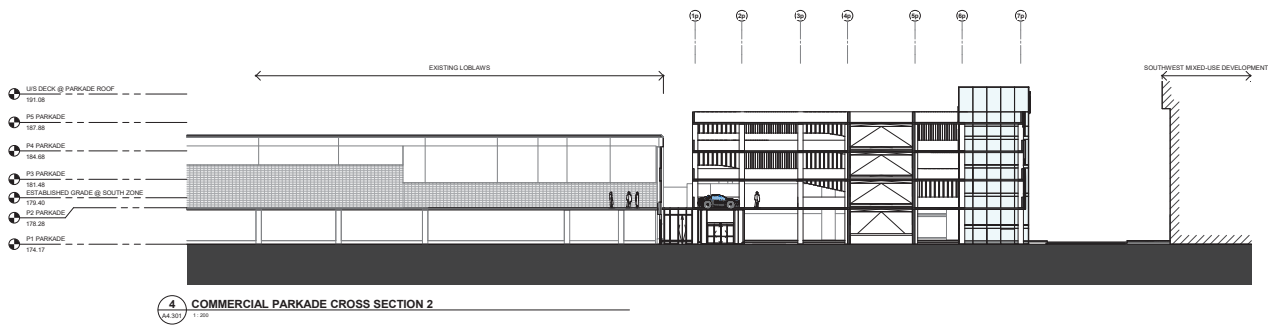

**4 COMMERCIAL PARKADE CROSS SECTION 2**  
A4.301 1:200

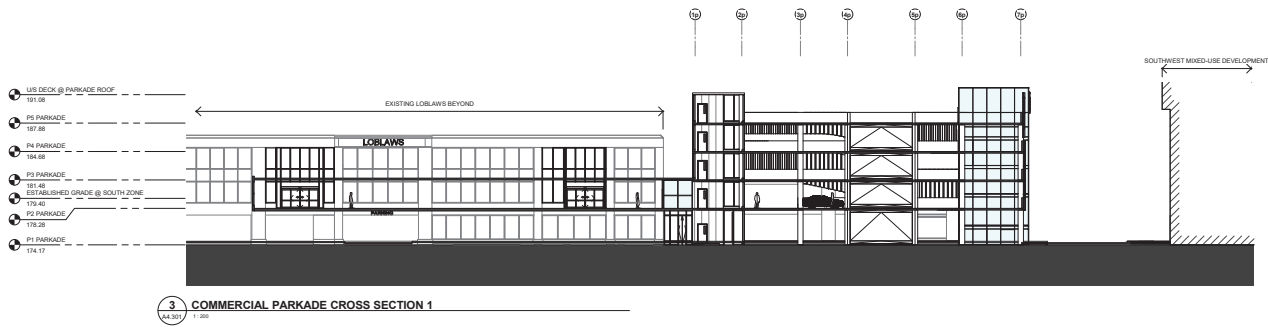

**3 COMMERCIAL PARKADE CROSS SECTION 1**  
A4.301 1:200

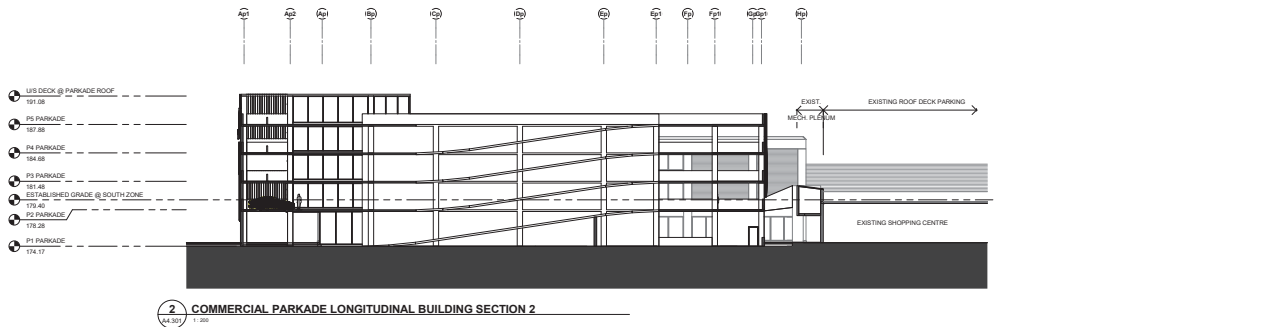

**2 COMMERCIAL PARKADE LONGITUDINAL BUILDING SECTION 2**  
A4.301 1:200

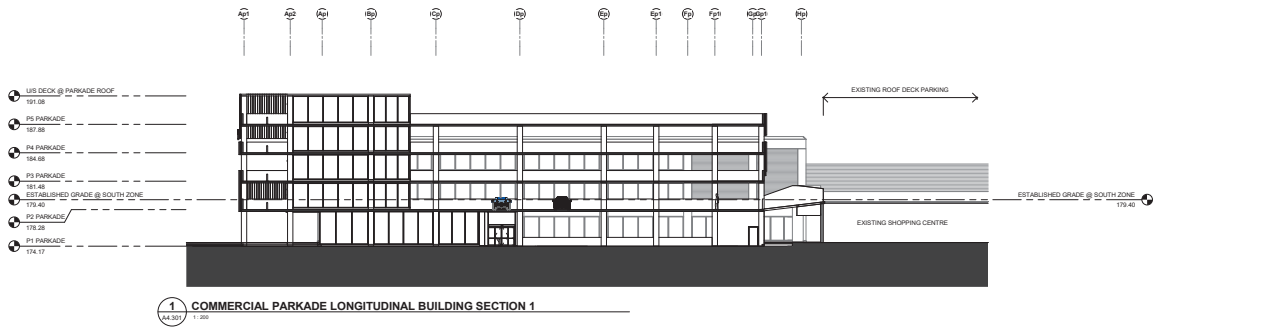

**1 COMMERCIAL PARKADE LONGITUDINAL BUILDING SECTION 1**  
A4.301 1:200

4	APR 23, 2020	SUBMISSION
3	JAN 22, 2020	SUBMISSION
2	MAY 14, 2019	ISSUED FOR CONSULTATION
1	JUL 21, 2017	ISSUED FOR CPARDA

**METRIC**  
THIS DRAWING IS COPYRIGHTED AND MUST NOT BE USED, REPRODUCED OR TRANSMITTED IN ANY FORM OR BY ANY MEANS, ELECTRONIC OR MECHANICAL, INCLUDING PHOTOCOPYING, RECORDING, OR BY ANY INFORMATION STORAGE AND RETRIEVAL SYSTEM, WITHOUT THE WRITTEN PERMISSION OF THE CONSULTANT. ALL DIMENSIONS AND FINISHES UNLESS OTHERWISE NOTED.  
REPORT REVISIONS AND COMMENTS TO THE CONSULTANT FOR CLARIFICATION BEFORE COMMENCING WITH THE WORK. DEVIATIONS FROM THE CONTRACT DOCUMENTS WITHOUT WRITTEN APPROVAL FROM THE CONSULTANT ARE SUBJECT TO CORRECTION AT THE CONTRACTOR'S EXPENSE.

**KEYPLAN**



**BAYVIEW VILLAGE MIXED-USE DEVELOPMENT**  
2001 BAYVIEW AVENUE, TORONTO, ON M2K 1E5

**OVERALL BUILDING SECTIONS - COMMERCIAL PARKADE**

DRAWN: PLOT DATE: 4/16/2020 10:40:41 PM CHECKED: Checker

**A4.301**

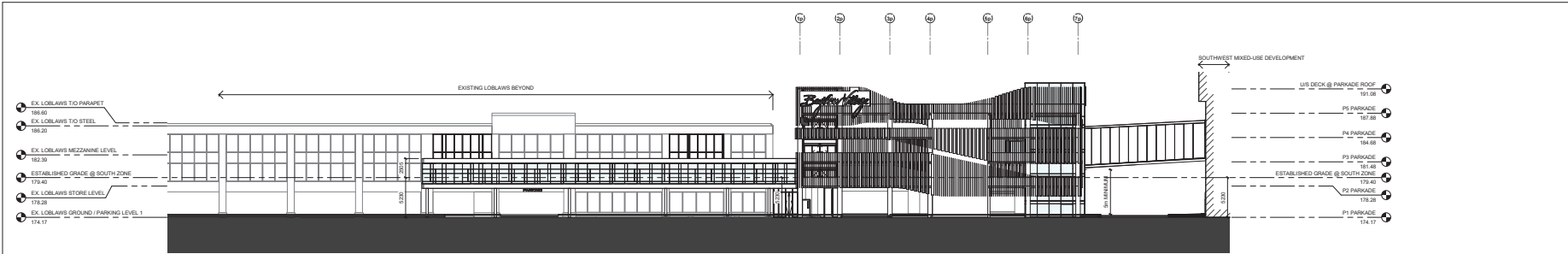

4 WEST ELEVATION - COMMERCIAL PARKADE  
A4.401 1/20

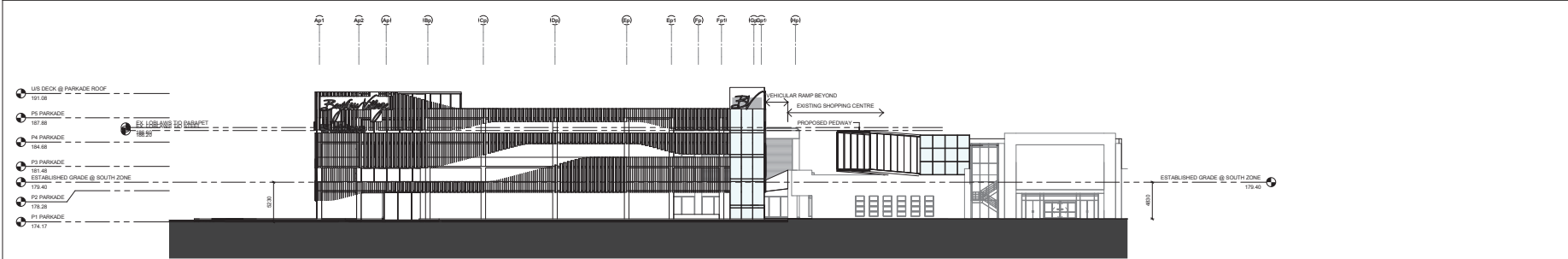

3 SOUTH ELEVATION - COMMERCIAL PARKADE  
A4.401 1/20

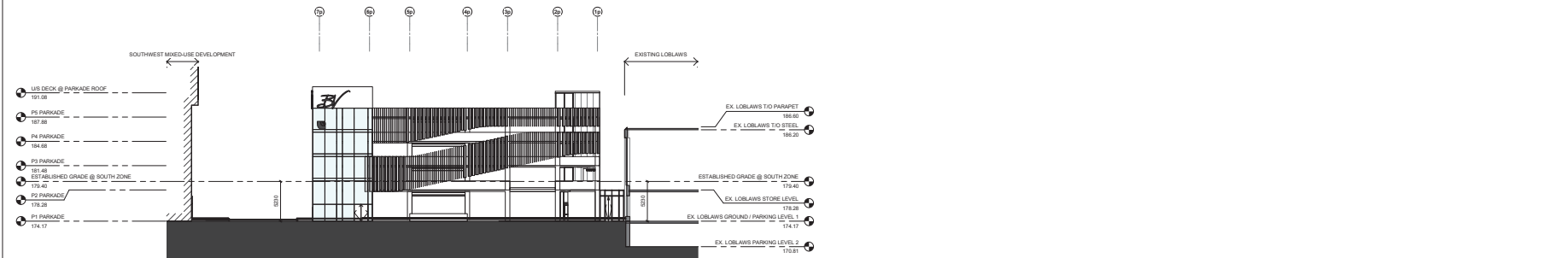

2 EAST ELEVATION - COMMERCIAL PARKADE  
A4.401 1/20

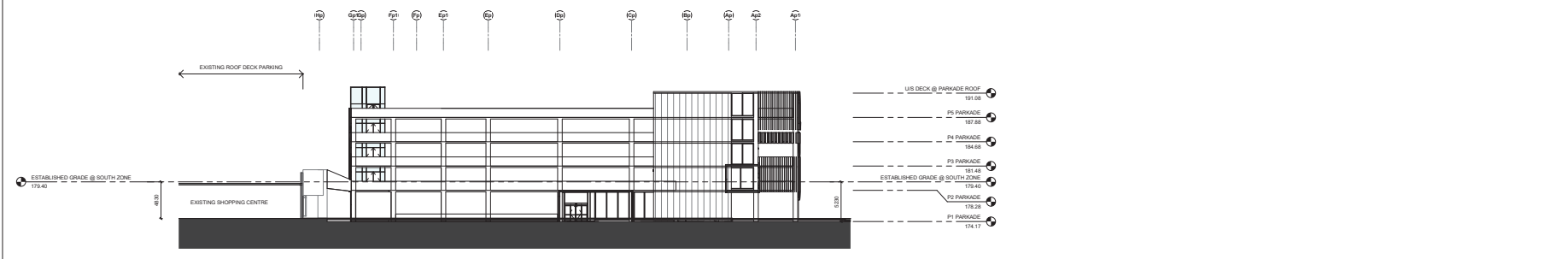

1 NORTH ELEVATION - COMMERCIAL PARKADE  
A4.401 1/20



ISSUED FOR

- 4 APR 20, 2020 SUBMISSION
- 3 JAN 22, 2020 SUBMISSION
- 2 NOV 14, 2019 ISSUED FOR CONSULTATION
- 1 JUL 21, 2017 ISSUED FOR CPARSA

**DIALOG**

31 JESS STREET, SUITE 504  
TORONTO, ON, CANADA  
M5V 2R8

**METRIC**  
THIS DRAWING IS COPYRIGHTED AND MUST NOT BE USED, REPRODUCED OR TRANSMITTED IN ANY FORM OR BY ANY MEANS, ELECTRONIC OR MECHANICAL, INCLUDING PHOTOCOPYING, RECORDING, OR BY ANY INFORMATION STORAGE AND RETRIEVAL SYSTEM, WITHOUT THE WRITTEN PERMISSION OF THE CONSULTANT. ALL DIMENSIONS AND VALUES ARE UNLESS OTHERWISE NOTED. KEEP DIMENSIONS. DO NOT SCALE THIS DRAWING.  
REPORT INCONSISTENCIES AND OMISSIONS TO THE CONSULTANT FOR CLARIFICATION BEFORE COMMENCING WITH THE WORK. DEVIATIONS FROM THE CONTRACT DOCUMENTS WITHOUT WRITTEN APPROVAL FROM THE CONSULTANT ARE SUBJECT TO CORRECTION AT THE CONTRACTOR'S EXPENSE.

KEYPLAN



**BAYVIEW VILLAGE MIXED-USE DEVELOPMENT**

2001 BAYVIEW AVENUE, TORONTO, ON M2K 1E9

EXTERIOR ELEVATIONS - COMMERCIAL PARKADE

DRAWN: PLOT DATE: 4/16/2020 10:40:53 PM CHECKED: Checker

**A4.401**

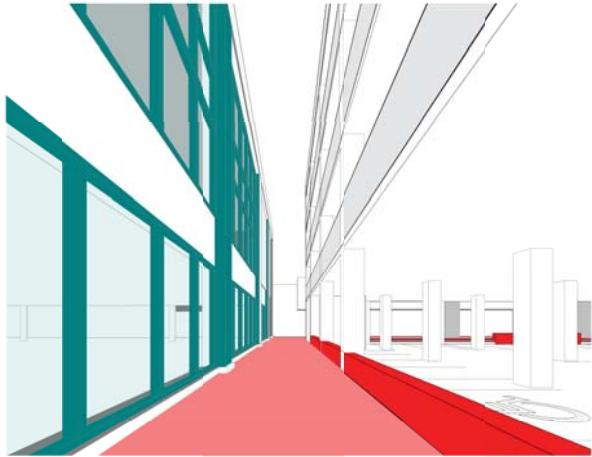

3 PERSPECTIVE VIEW FROM OUTDOOR PARKADE LOOKING EAST

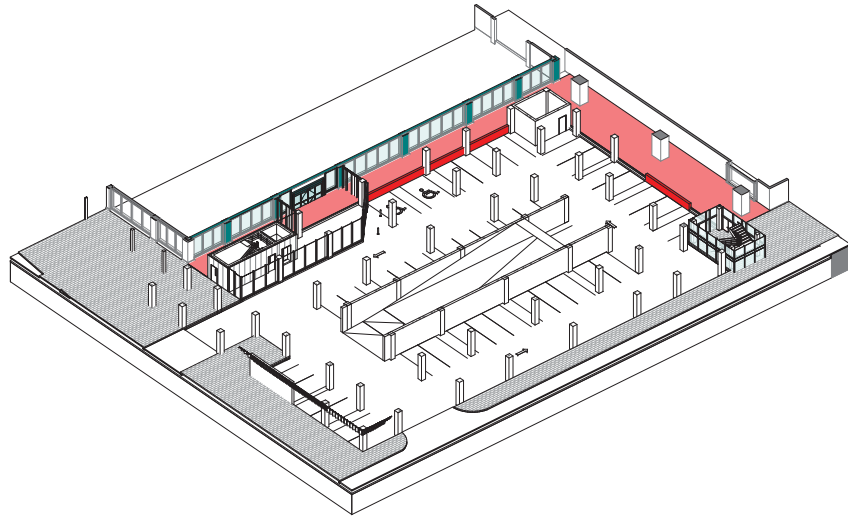

2 AXO VIEW 2 - P1 COMMERCIAL PARKADE

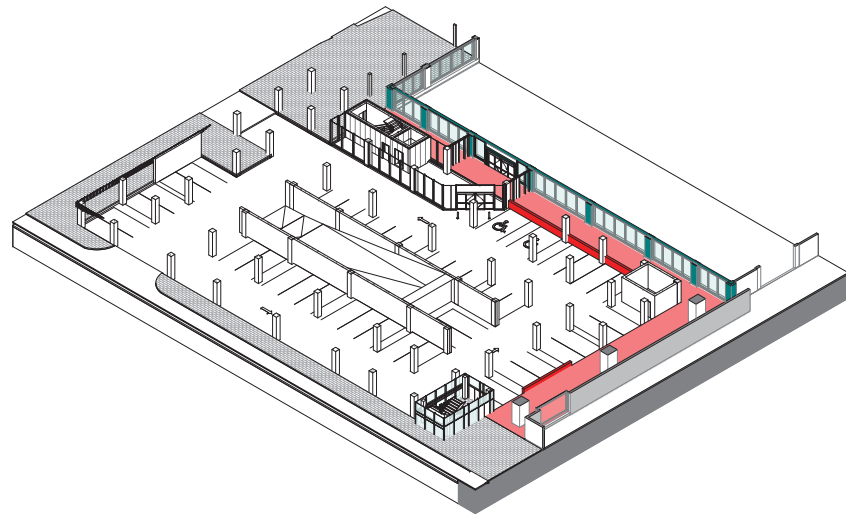

1 AXO VIEW 1 - P1 COMMERCIAL PARKADE

- MEANS OF EGRESS (EXTERIOR PATH)
- 600MM CURB
- EXISTING LOBLAWS CLEAR WINDOWS

2 APR 22, 2020 SUBMISSION  
1 JAN 22, 2020 SUBMISSION

# DIALOG

55 JERRARD STREET EAST, SUITE 504  
TORONTO, ON, CANADA  
M5E 1B4

**METRIC**  
THIS DRAWING IS COPYRIGHTED AND MUST NOT BE USED, REPRODUCED, OR TRANSMITTED WITHOUT PERMISSION. ALL DIMENSIONS AND IN MILLIMETERS UNLESS OTHERWISE NOTED.  
KEEP DIMENSIONS. DO NOT SCALE THIS DRAWING.  
REPORT INCONSISTENCIES AND OMISSIONS TO THE CONSULTANT FOR CLARIFICATION BEFORE COMMENCING THE WORK. DEVIATIONS FROM THE CONTRACT DOCUMENTS WITHOUT WRITTEN APPROVAL FROM THE CONSULTANT ARE SUBJECT TO CORRECTION AT THE CONTRACTOR'S EXPENSE.

KEYPLAN



**BAYVIEW VILLAGE MIXED-USE DEVELOPMENT**

2901 BAYVIEW AVENUE, TORONTO, ON M2K 1E5

AXONOMETRIC DIAGRAM

DRAWN: [Name] PLOT DATE: 4/16/2020 10:41:08 PM CHECKED: [Name]

**A4.501**