

General Notes:

- These Contract Documents are the property of the Architect. The Architect bears no responsibility for the interpretations of these documents by the contractor. Upon written application the Architect will provide written clarification or supplementary information regarding the intent of the Contract Documents. The Architect will review Shop Drawings submitted by the Contractor for design conformance only. Drawings are not to be scaled for construction. Contractor to verify all existing conditions and dimensions required to perform the Work, and report any discrepancies with the Contract Documents to the Architect before commencing work.
- Positions of exposed or finished mechanical or electrical devices, fittings, and fixtures are indicated on the Architectural Drawings. The locations shown on the Architectural Drawings govern over the Mechanical and Electrical Drawings. These items not clearly located will be located as directed by the Architect.

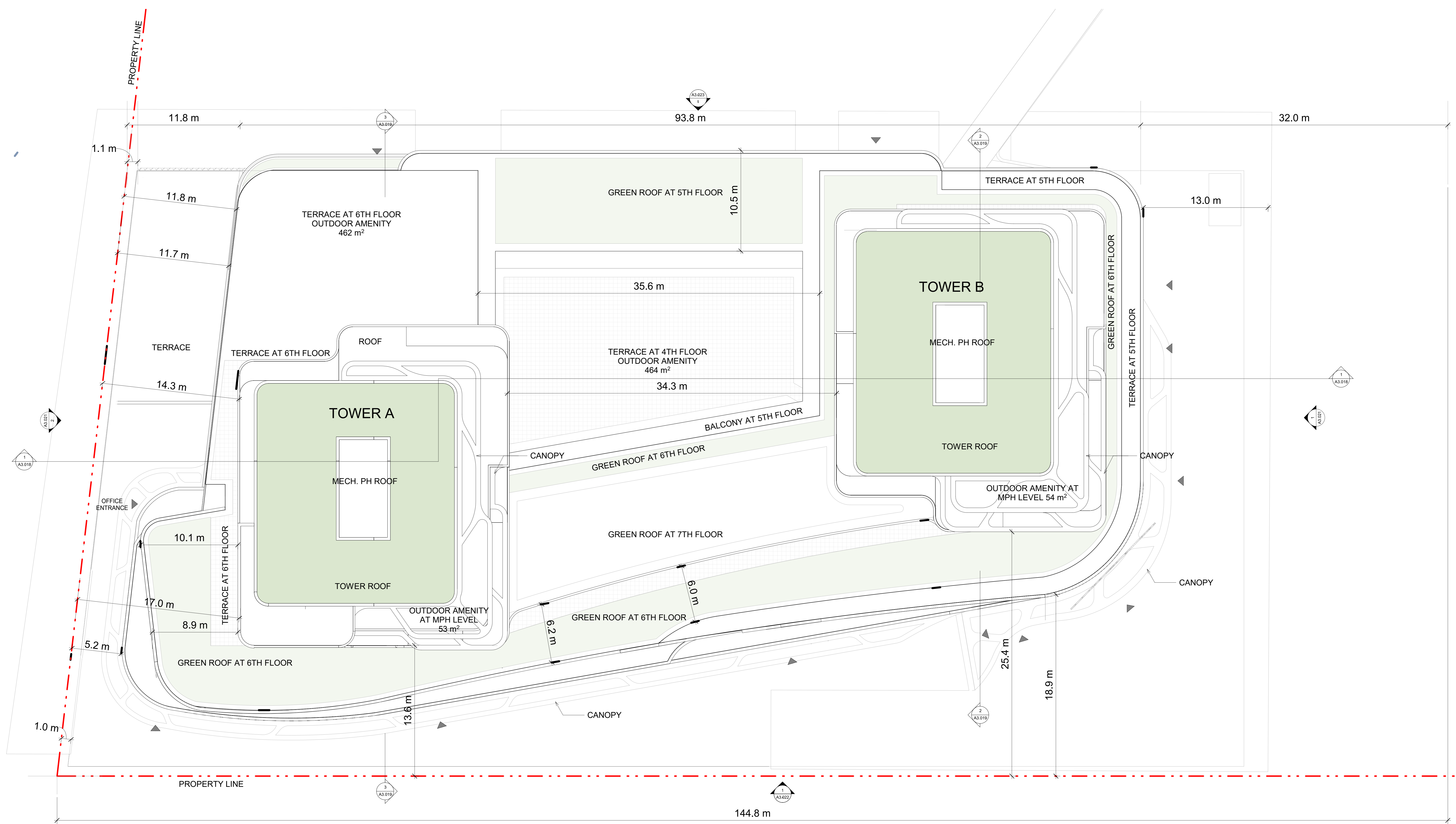

Rev.	Issue / Description	Date
4	SUBMISSION	Apr 22, 2020
3	SUBMISSION	Jan 22, 2020
2	REV. ISSUED FOR OPA/ZBA	Nov 14, 2018
1	ISSUED FOR OPA/ZBA	July 21, 2017

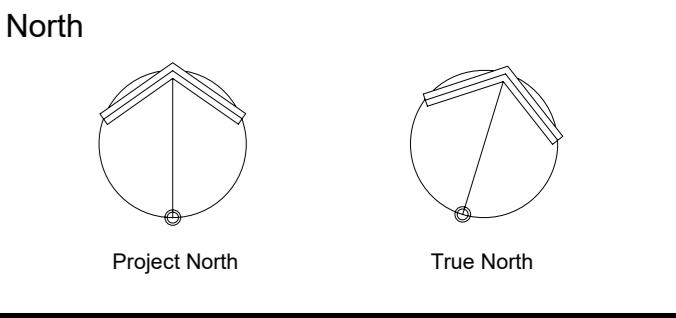

Architect of Record:
HARIRI PONTARINI ARCHITECTS
 235 Carlaw Avenue
 Suite 301
 Toronto, Canada M4M 2S1
 TEL: 416 929 4901
 FAX: 416 929 8924
 info@hp-arch.com
 hariripontarini.com

Project Title:
BAYVIEW VILLAGE SOUTH-WEST DEVELOPMENT
 Address: TORONTO, ONTARIO

ROOF PLAN

Project number: 1432
 Scale: 1:150
 Date: 08/11/20
 Drawn by: HPA

Drawing No.: Revision:

A3.017

4/21/2020 6:18:36 PM

1 ROOF PLAN
 A3.017 1:150

General Notes:

- These Contract Documents are the property of the Architect. The Architect bears no responsibility for the interpretations of these documents by the contractor. Upon written application the Architect will provide written clarification or supplementary information regarding the intent of the Contract Documents. The Contractor shall verify all existing conditions and dimensions required to perform the Work, and report any discrepancies with the Contract Documents to the Architect before commencing work.
- Positions of exposed or finished mechanical or electrical devices, fittings, and fixtures are indicated on the Architectural drawings. The locations shown on the Architectural drawings govern over the Mechanical and Electrical drawings. These items not clearly located will be located as directed by the Architect.



1 Section 1
A3.018 1:200

Rev	Issue / Description	Date
4	SUBMISSION	Apr 22, 2020
3	SUBMISSION	Jan 22, 2020
2	ISSUED FOR OPA/UBA	Nov 14, 2018
1	ISSUED FOR OPA/UBA	July 21, 2017



Architect of Record:
HARIRI PONTARINI ARCHITECTS
 235 Carlaw Avenue
 Suite 301
 Toronto, Canada M4M 2S1
 TEL: 416 929 4901
 FAX: 416 929 8924
 info@hp-arch.com
 hariripontarini.com

Project Title:
BAYVIEW VILLAGE SOUTH-WEST DEVELOPMENT
 Address: TORONTO, ONTARIO

Project number: 1432
 Scale: 1:200
 Date: 08/11/20
 Drawn by: HPA
 Drawing No.: Revision:

General Notes:

- These Contract Documents are the property of the Architect. The Architect bears no responsibility for the interpretations of these documents by the contractor. Upon written application the Architect will provide photographic clarification or supplementary information regarding the intent of the Contract Documents. The Architect will review Shop Drawings submitted by the Contractor for design conformance only. Drawings are not to be scaled for construction. Contractor to verify all existing conditions and dimensions required to perform the Work, and report any discrepancies with the Contract Documents to the Architect before commencing work.
- Positions of exposed or finished mechanical or electrical devices, fittings, and fixtures are indicated on the Architectural Drawings. The locations shown on the Architectural Drawings govern over the Mechanical and Electrical drawings. These items not clearly located will be located as directed by the Architect.

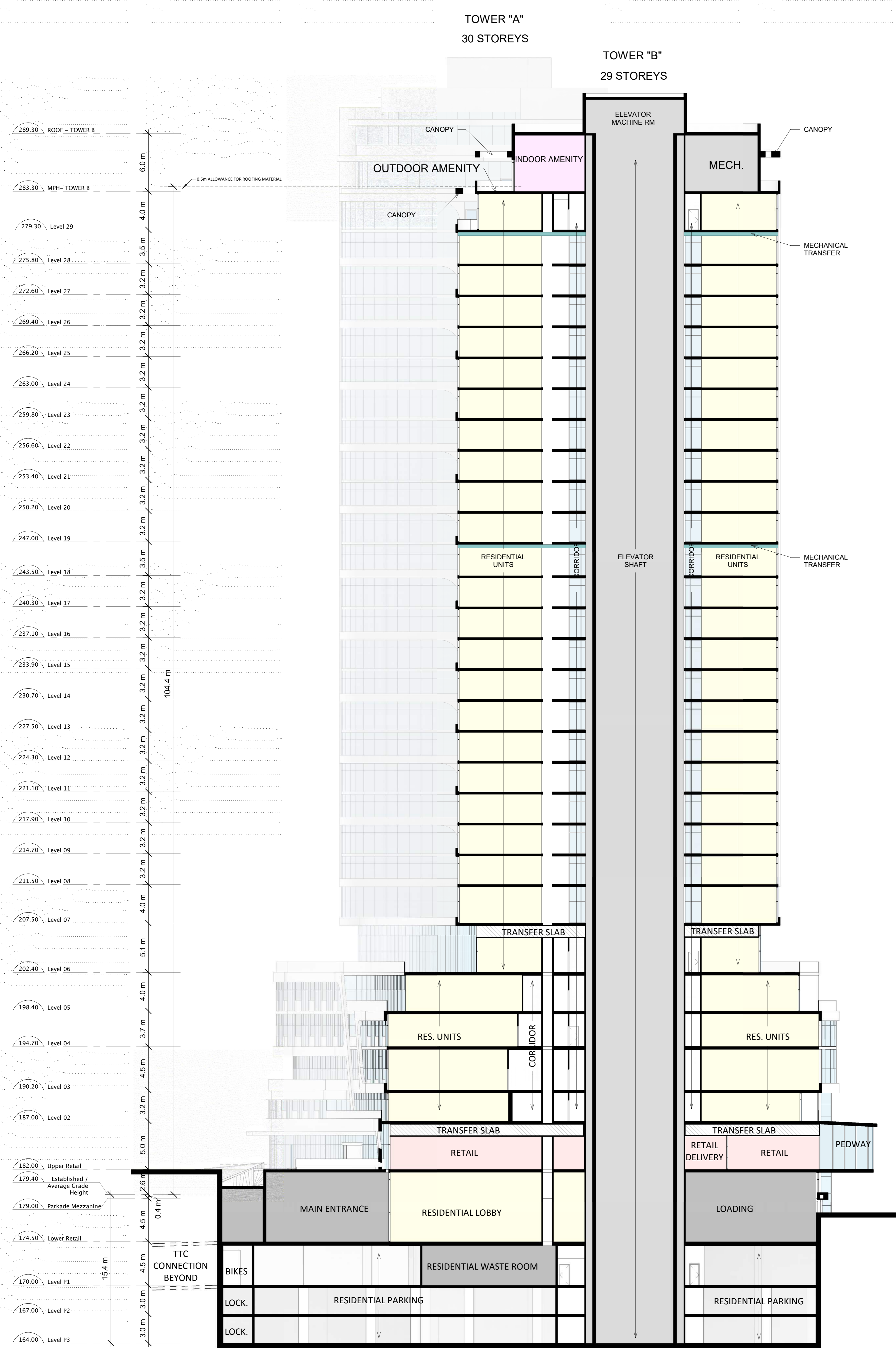

2 Section 2
A3.019 1:200

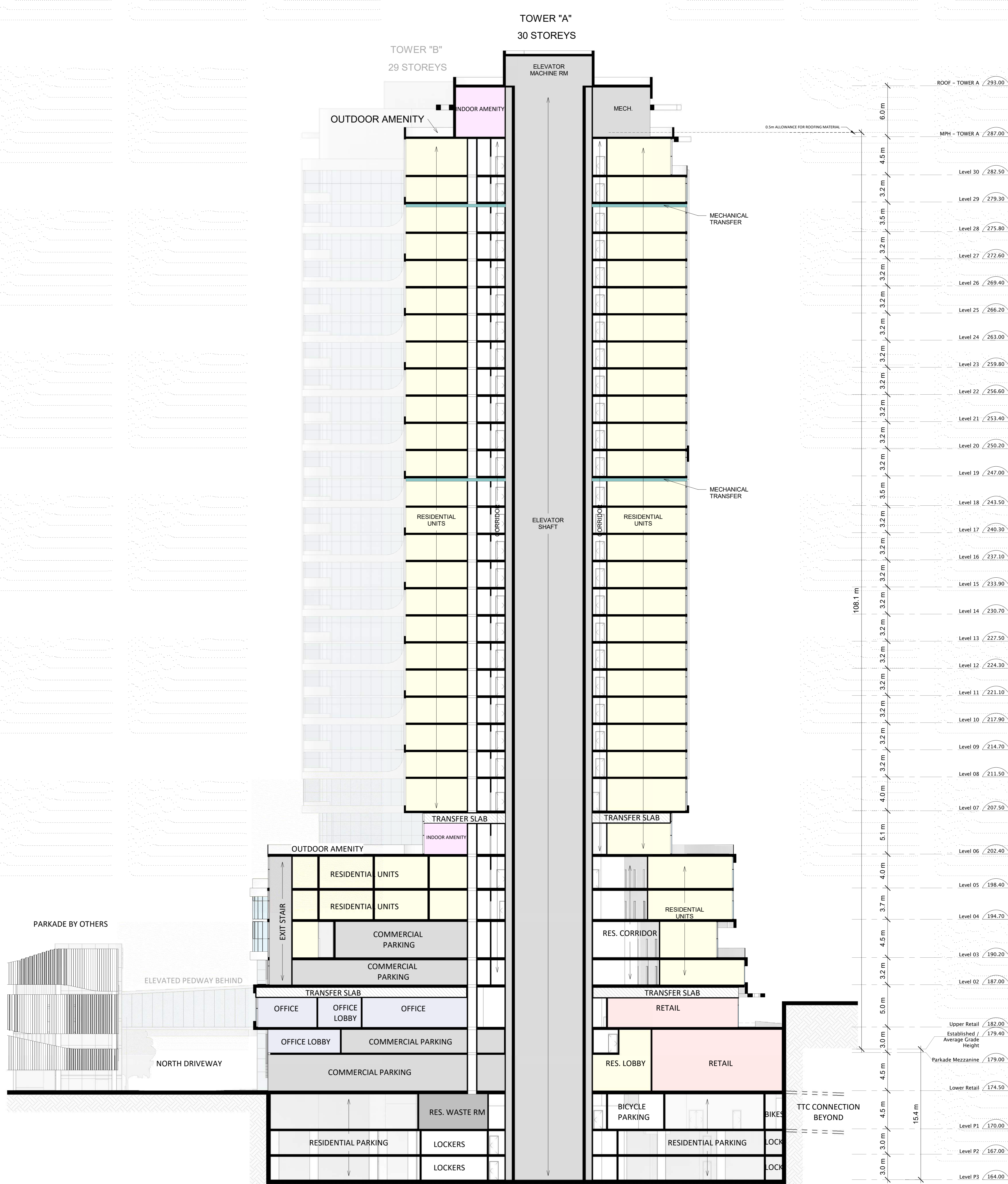

3 Section 3
A3.019 1:200

North

Level	Height (m)
ROOF - TOWER A	291.00
MPH - TOWER A	287.00
Level 30	282.50
Level 29	279.30
Level 28	275.80
Level 27	272.60
Level 26	269.40
Level 25	266.20
Level 24	263.00
Level 23	259.80
Level 22	256.60
Level 21	253.40
Level 20	250.20
Level 19	247.00
Level 18	243.50
Level 17	240.30
Level 16	237.10
Level 15	233.90
Level 14	230.70
Level 13	227.50
Level 12	224.30
Level 11	221.10
Level 10	217.90
Level 09	214.70
Level 08	211.50
Level 07	207.50
Level 06	202.40
Level 05	198.40
Level 04	194.70
Level 03	190.20
Level 02	187.00
Upper Retail	182.00
Established / Average Grade Height	179.40
Parkade Mezzanine	179.00
Lower Retail	174.50
Level P1	170.00
Level P2	167.00
Level P3	164.00

Rev	Issue / Description	Date
4	SUBMISSION	Apr 29, 2020
3	SUBMISSION	Jan 22, 2020
2	REV. ISSUED FOR OPA/UBA	Nov 14, 2018
1	ISSUED FOR OPA / ZBA	July 21, 2017

Architect of Record:

HARIRI PONTARINI ARCHITECTS
 235 Carlaw Avenue
 Suite 301
 Toronto, Canada M4M 2S1
 TEL: 416 929 4901
 FAX: 416 929 8924
 info@hp-arch.com
 hariripontarini.com

Project Title:
BAYVIEW VILLAGE SOUTH-WEST DEVELOPMENT
 Address: TORONTO, ONTARIO

Project number: 1432
 Scale: 1:200
 Date: 08/11/20
 Drawn by: HPA

Drawing No.: Revision:

SECTIONS

4/21/2020 5:45:23 PM

General Notes:

- These Contract Documents are the property of the Architect. The Architect bears no responsibility for the interpretations of these documents by the contractor. Upon written application the Architect will provide written clarification or supplementary information regarding the intent of the Contract Documents. The Contractor will review Shop Drawings submitted by the Contractor for design conformance only. Drawings are not to be scaled for construction. Contractor to verify all existing conditions and dimensions required to perform the Work, and report any discrepancies with the Contract Documents to the Architect before commencing work.
- Positions of exposed or finished mechanical or electrical devices, fittings, and fixtures are indicated on the Architectural drawings. The locations shown on the Architectural drawings govern over the Mechanical and Electrical drawings. These items not clearly located will be located as directed by the Architect.

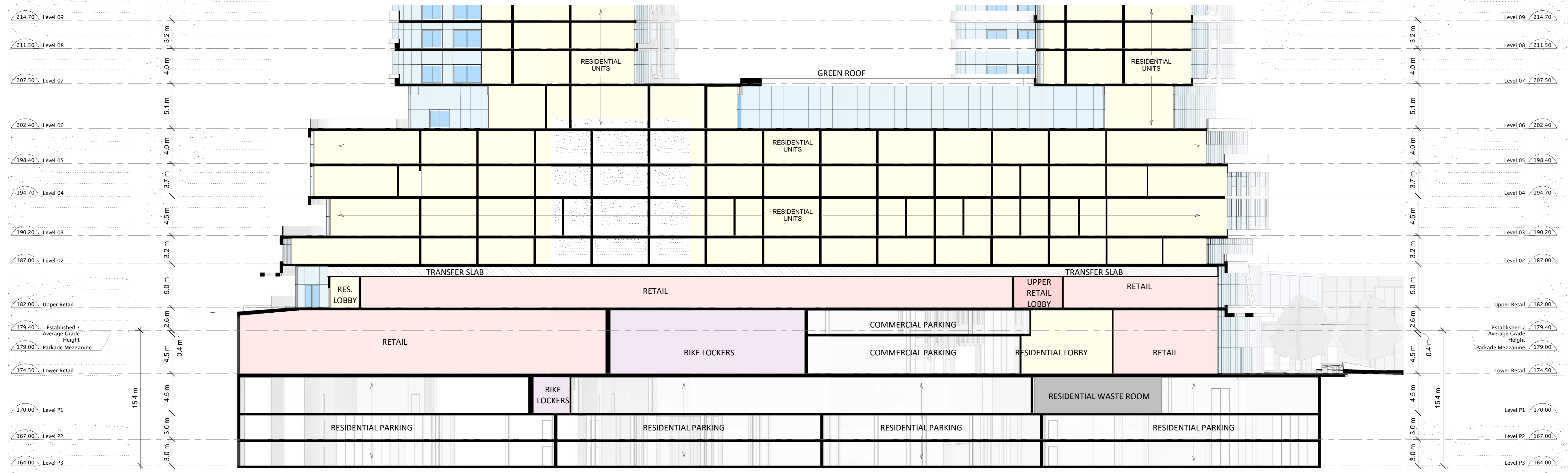
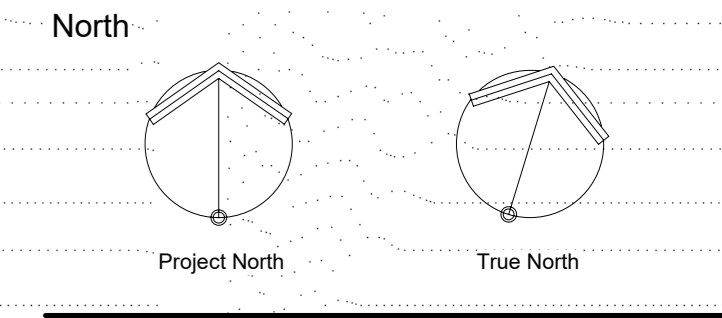

1 Section 4
A3.020 1:200

Rev	Issue / Description	Date
4	SUBMISSION	Apr 29, 2020
3	SUBMISSION	Jan 22, 2020
2	REV ISSUED FOR OPA/ZBA	Nov 14, 2018
1	ISSUED FOR OPA/ZBA	July 21, 2017



Architect of Record:
HARIRI PONTARINI ARCHITECTS
 235 Carlaw Avenue
 Suite 301
 Toronto, Canada M4M 2S1
 TEL: 416 929 4901
 FAX: 416 929 8924
 info@hp-arch.com
 hariripontarini.com

Project Title:
BAYVIEW VILLAGE SOUTH-WEST DEVELOPMENT
 Address: TORONTO, ONTARIO

SECTIONS

Project number: 1432
 Scale: 1:200
 Date: 08/11/20
 Drawn by: HPA

Drawing No.: Revision:

A3.020

General Notes:

- These Contract Documents are the property of the Architect. The Architect bears no responsibility for the interpretations of these documents by the contractor. Upon written application the Architect will provide written clarification or supplementary information regarding the intent of the Contract Documents. The Architect will review Shop Drawings submitted by the Contractor for design conformance only. Drawings are not to be scaled for construction. Contractor to verify all existing conditions and dimensions required to perform the Work, and report any discrepancies with the Contract Documents to the Architect before commencing work.
- Positions of exposed or finished mechanical or electrical devices, fittings, and fixtures are indicated on the Architectural Drawings. The locations shown on the Architectural Drawings govern over the Mechanical and Electrical Drawings. These items not clearly located will be located as directed by the Architect.

North

TOWER "A"
30 STOREYS

TOWER "B"
29 STOREYS

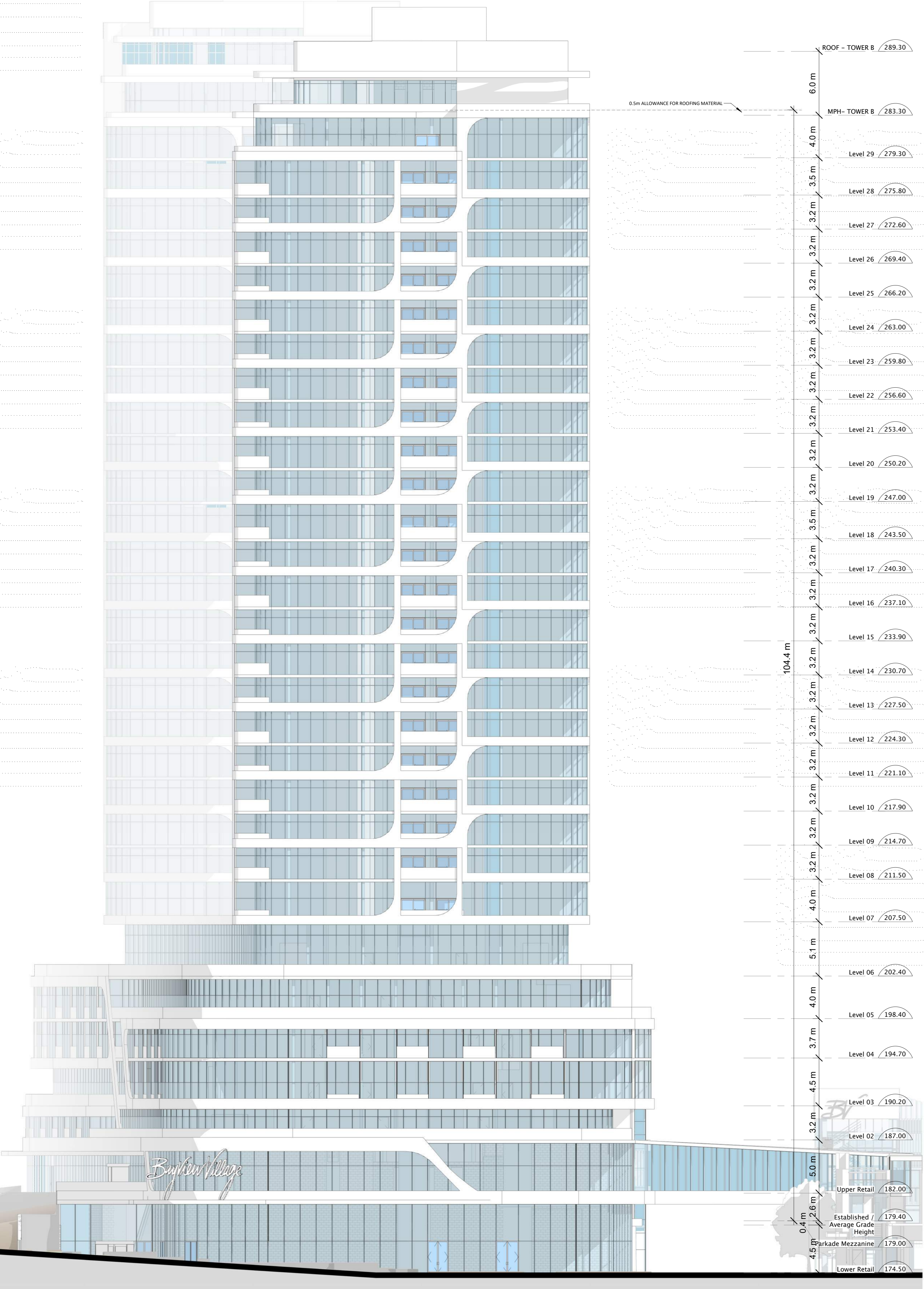

1 East Elevation
A3.021 1:200

TOWER "B"
29 STOREYS

TOWER "A"
30 STOREYS

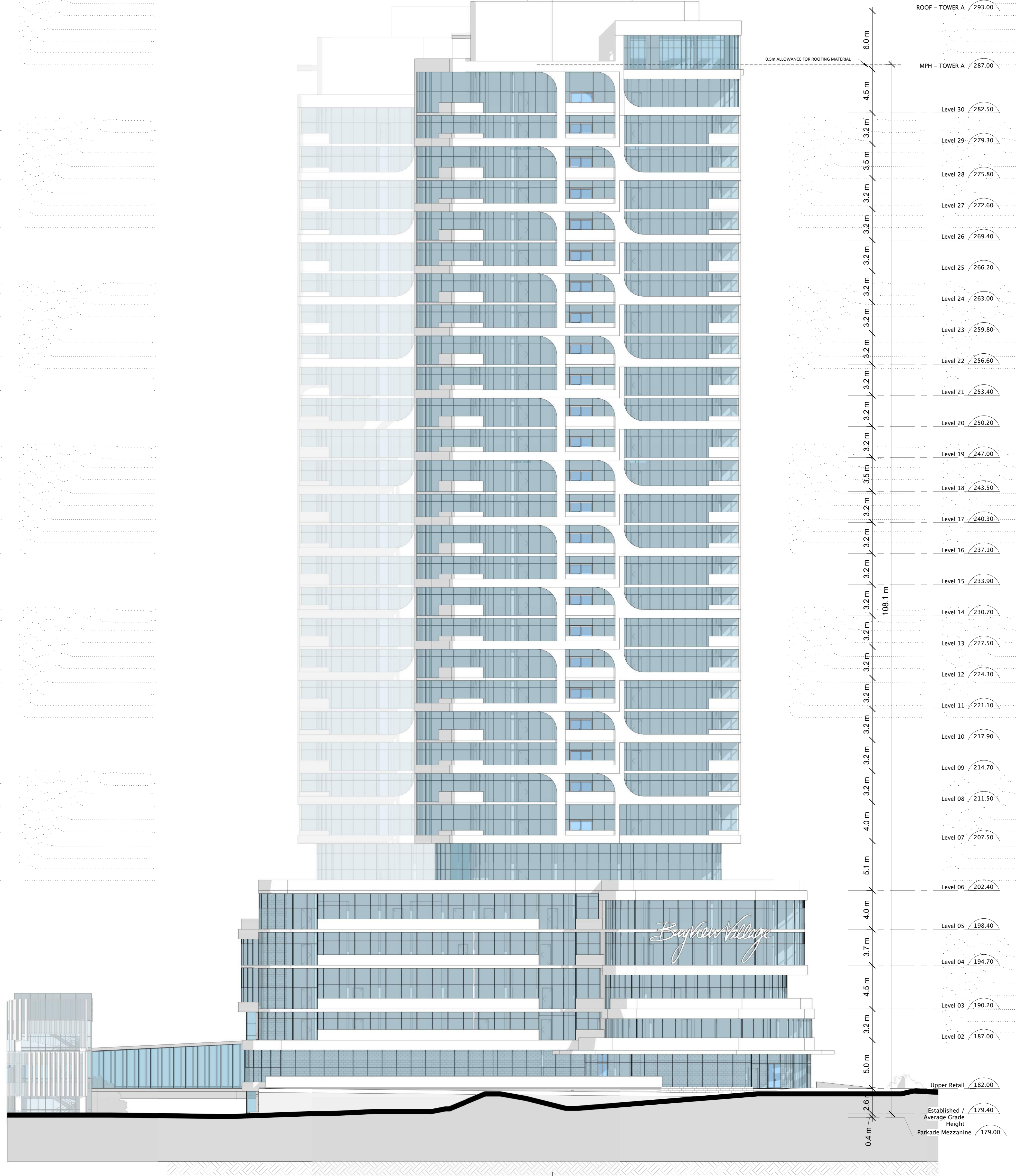

2 West Elevation
A3.021 1:200

Rev	Issue / Description	Date
4	SUBMISSION	Apr 22, 2020
3	SUBMISSION	Jan 22, 2020
2	REVISED FOR OPA/2A	Nov 14, 2018
1	ISSUED FOR OPA / 2A	July 21, 2017



Architect of Record:
HARIRI PONTARINI ARCHITECTS
 235 Carlaw Avenue
 Suite 301
 Toronto, Canada M4M 2S1
 TEL: 416 929 4901
 FAX: 416 929 8924
 info@hp-arch.com
 hariripontarini.com

Project Title:
BAYVIEW VILLAGE SOUTH-WEST DEVELOPMENT
 Address: TORONTO, ONTARIO

ELEVATIONS

Project number: 1432
 Scale: 1:200
 Date: 08/11/20
 Drawn by: HPA

Drawing No.: A3.021
 Revision:

4/21/2020 5:47:56 PM

General Notes:

- These Contract Documents are the property of the Architect. The Architect bears no responsibility for the interpretations of these documents by the contractor. Upon written application the Architect will provide written clarification or supplementary information regarding the intent of the Contract Documents. The Architect will review Shop Drawings submitted by the Contractor for design conformance only. Drawings are not to be scaled for construction. Contractor to verify all existing conditions and dimensions required to perform the Work, and report any discrepancies with the Contract Documents to the Architect before commencing work.
- Positions of exposed or finished mechanical or electrical devices, fittings, and fixtures are indicated on the Architectural Drawings. The locations shown on the Architectural Drawings govern over the Mechanical and Electrical drawings. These items not clearly located will be located as directed by the Architect.

North

TOWER "A"
30 STOREYS

TOWER "B"
29 STOREYS

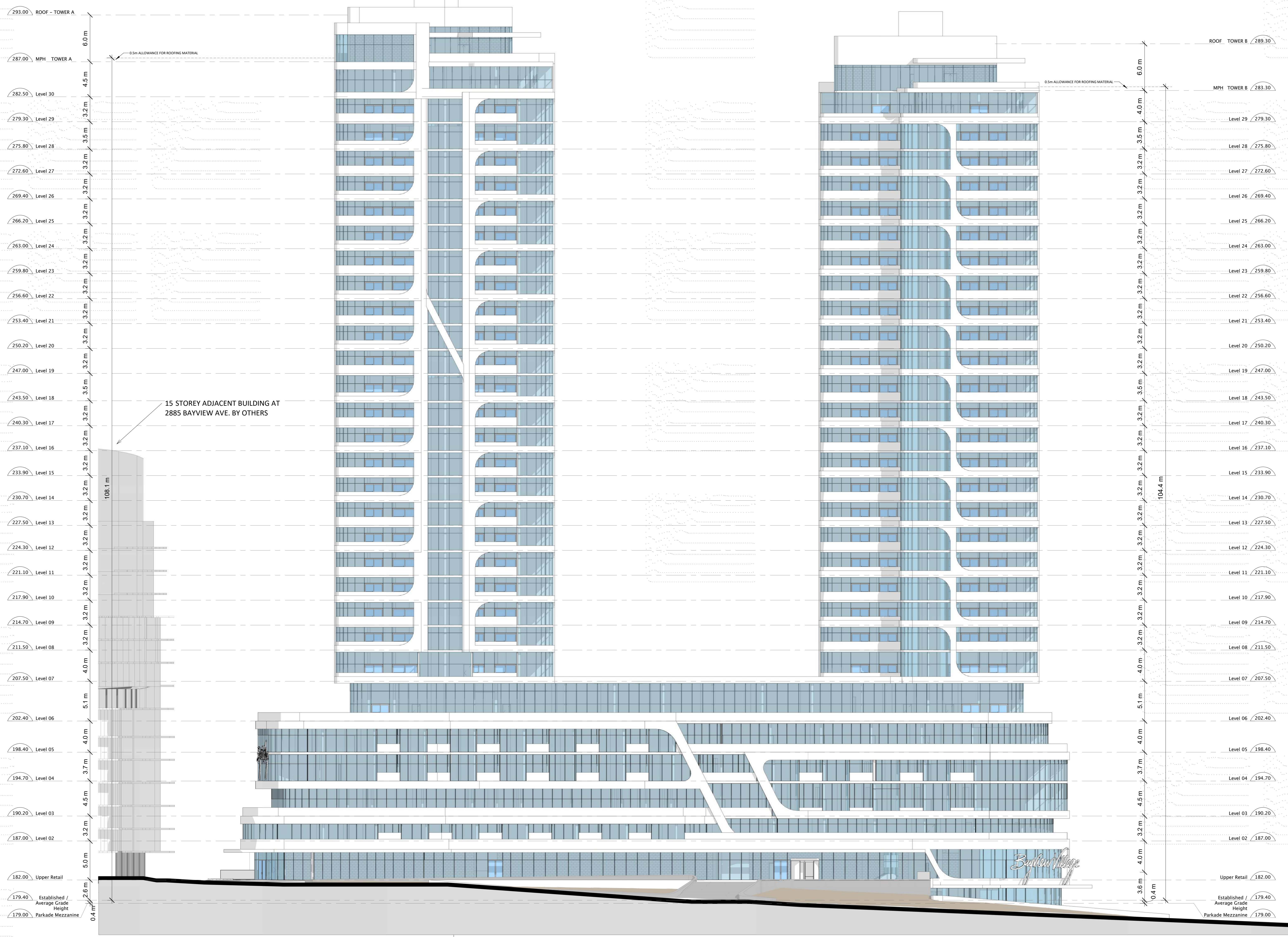

Rev	Issue / Description	Date
4	SUBMISSION	Apr 22, 2020
3	SUBMISSION	Jan 22, 2020
2	ISSUED FOR OPA/28A	Nov 14, 2018
1	ISSUED FOR OPA/28A	July 21, 2017

Architect of Record:

HARIRI PONTARINI ARCHITECTS
 235 Carlaw Avenue
 Suite 301
 Toronto, Canada M4M 2S1
 TEL: 416 929 4901
 FAX: 416 929 8924
 info@hp-arch.com
 hariripontarini.com

Project Title:
BAYVIEW VILLAGE SOUTH-WEST DEVELOPMENT
 Address: TORONTO, ONTARIO

ELEVATIONS

Project number: 1432
 Scale: 1 : 200
 Date: 08/11/20
 Drawn by: HPA

Drawing No.: Revision:

4/21/2020 5:49:22 PM

