

General Notes:

- These Contract Documents are the property of the Architect. The Architect bears no responsibility for the interpretations of these documents by the contractor. Upon written application the Architect will provide written clarification or supplementary information regarding the intent of the Contract Documents. The Architect will review Shop Drawings submitted by the Contractor for design conformance only. Drawings are not to be scaled for construction. Contractor to verify all existing conditions and dimensions required to perform the Work, and report any discrepancies with the Contract Documents to the Architect before commencing work.
- Positions of exposed or finished mechanical or electrical devices, fittings, and fixtures are indicated on the Architectural drawings. The locations shown on the Architectural Drawing govern over the Mechanical and Electrical drawings. These items not clearly located will be located as directed by the Architect.

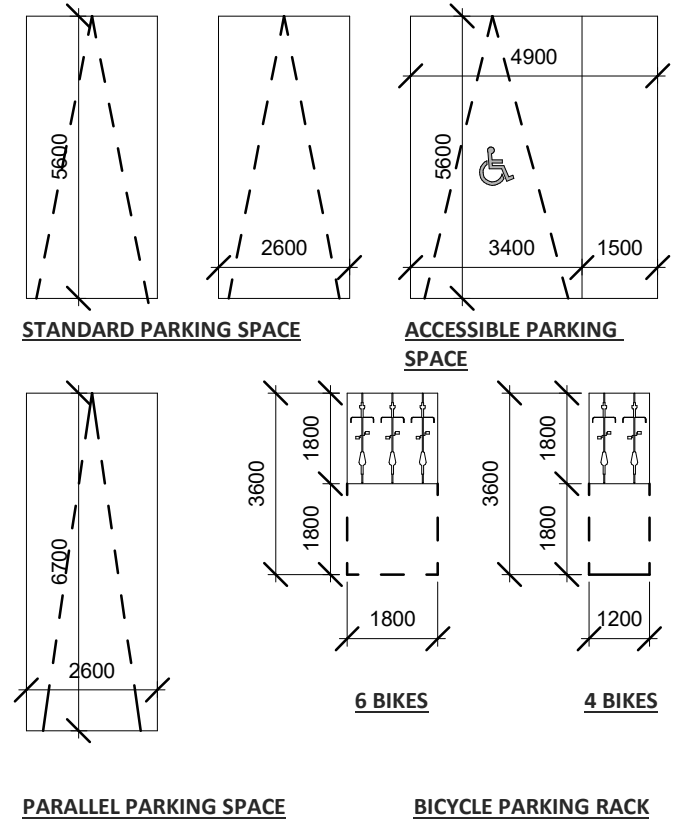
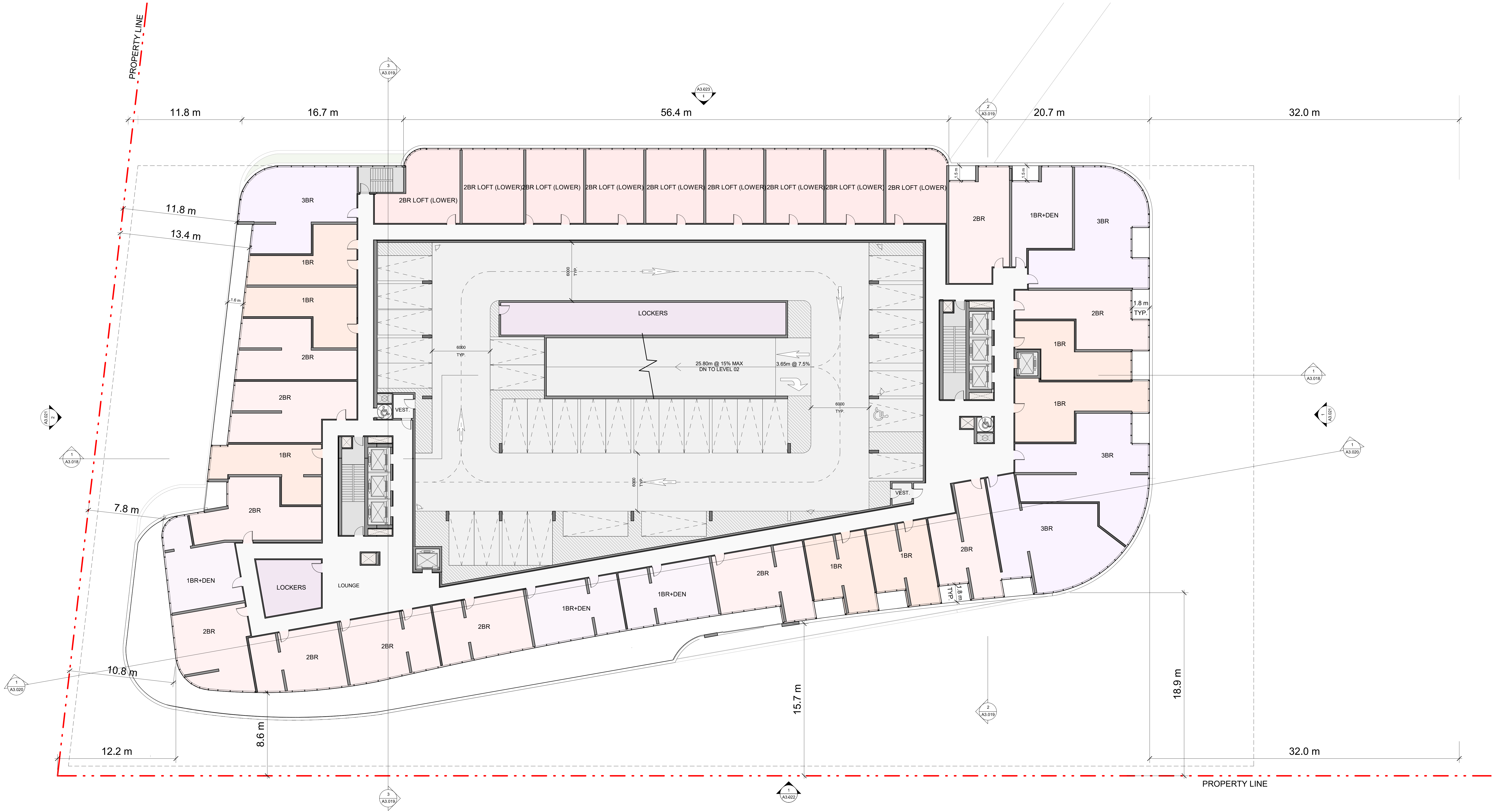
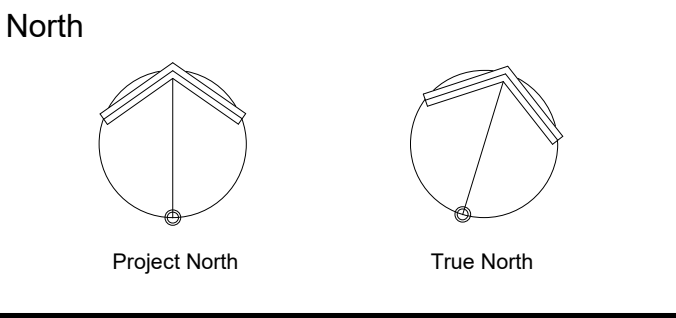

- 1BR
- 1BR+DEN
- 2BR
- 2BR LOFT (LOWER)
- 3BR
- BALCONY
- LOCKERS
- ELEVATOR SHAFT
- EL.C.
- EXIT STAIR
- GARBAGE
- MECH.C.
- PARKING
- RESIDENTIAL CORRIDOR

Rev	Issue / Description	Date
4	SUBMISSION	Apr 22, 2020
3	SUBMISSION	Jan 22, 2020
2	REV. ISSUED FOR OPA/2BA	Nov 14, 2018
1	ISSUED FOR OPA/2BA	July 21, 2017



Architect of Record:
HARIRI PONTARINI ARCHITECTS
 235 Carlaw Avenue
 Suite 301
 Toronto, Canada M4M 2S1
 TEL: 416 929 4901
 FAX: 416 929 8924
 info@hp-arch.com
 hariripontarini.com

Project Title:
BAYVIEW VILLAGE SOUTH-WEST DEVELOPMENT
 Address: TORONTO, ONTARIO

FLOOR PLAN 3

Project number: 1432
 Scale: 1/150
 Date: 08/11/20
 Drawn by: HPA

Drawing No.: Revision:

A3.010

General Notes:

- These Contract Documents are the property of the Architect. The Architect bears no responsibility for the interpretations of these documents by the contractor. Upon written application the Architect will provide written clarification or supplementary information regarding the intent of the Contract Documents. The Architect will review Shop Drawings submitted by the Contractor for design conformance only. Drawings are not to be scaled for construction. Contractor to verify all existing conditions and dimensions required to perform the Work, and report any discrepancies with the Contract Documents to the Architect before commencing work.
- Positions of exposed or finished mechanical or electrical devices, fittings, and fixtures are indicated on the Architectural Drawings. The locations shown on the Architectural Drawings govern over the Mechanical and Electrical Drawings. These items not clearly located will be located as directed by the Architect.

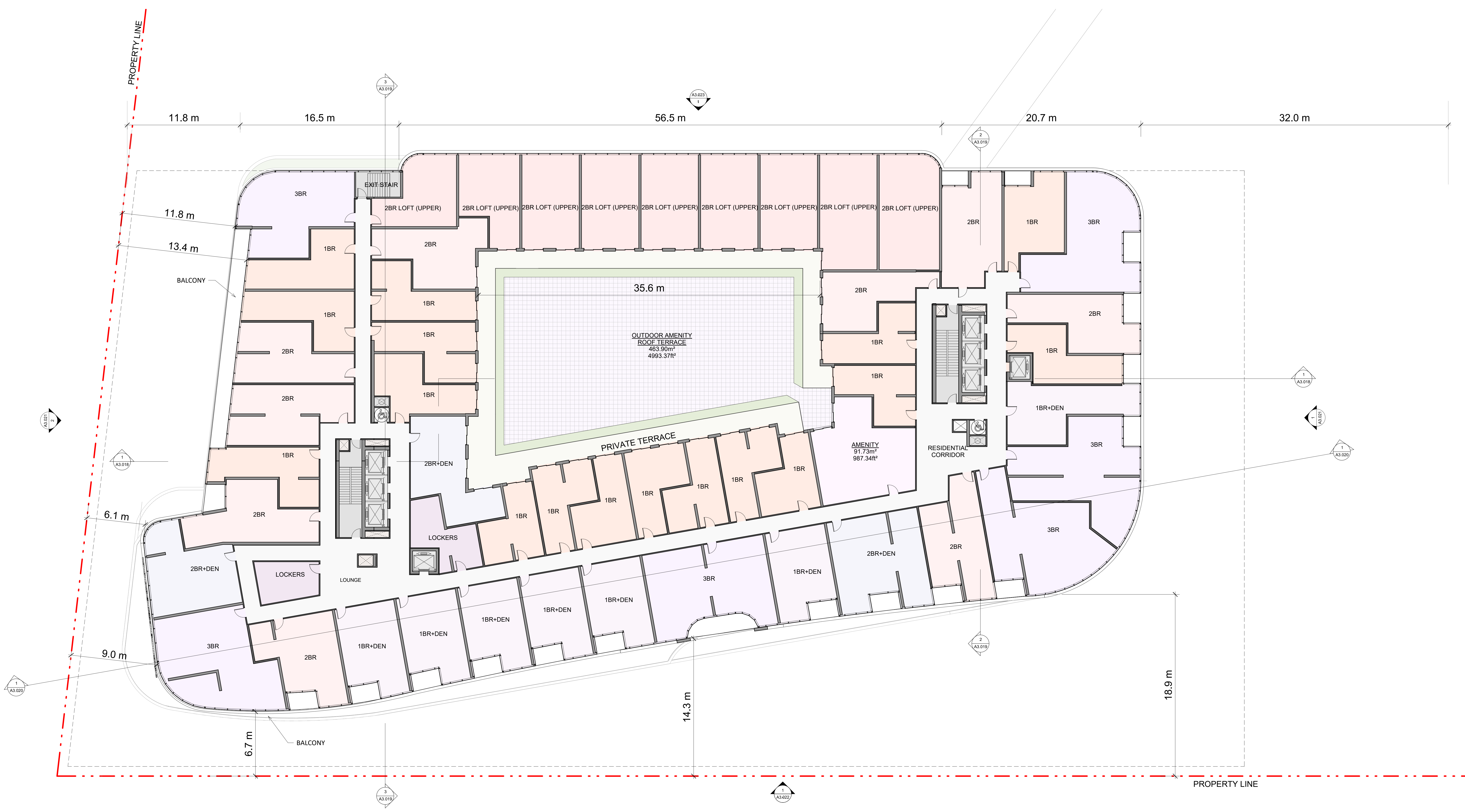
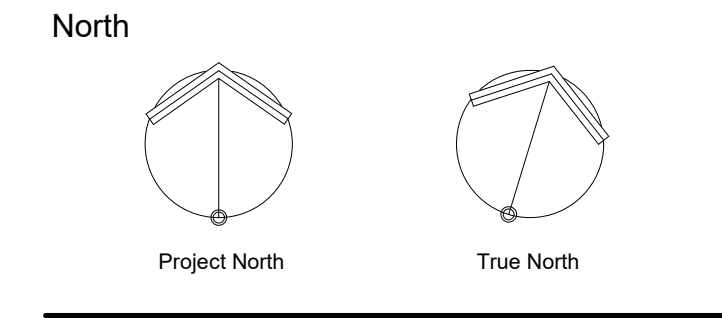

1BR
1BR+DEN
2BR
2BR LOFT (UPPER)
2BR+DEN
3BR
AMENITY
BALCONY
LOCKERS
ELEVATOR SHAFT
EL. C.
EXIT STAIR
GARBAGE
LANDSCAPE BUFFER
MECH. C.
OUTDOOR AMENITY ROOF TERRACE
PRIVATE TERRACE
RESIDENTIAL CORRIDOR
ROOF TERRACE
PRIVATE

Rev.	Issue / Description	Date
4	SUBMISSION	Apr 22, 2020
3	SUBMISSION	Jan 22, 2020
2	REV. ISSUED FOR OPA/DA	Nov 14, 2018
1	ISSUED FOR OPA/DA	July 21, 2017



Architect of Record:
HARIRI PONTARINI ARCHITECTS
 235 Carlaw Avenue
 Suite 301
 Toronto, Canada M4M 2S1
 TEL: 416 929 4901 FAX: 416 929 8924
 info@hp-arch.com hariripontarini.com

Project Title:
BAYVIEW VILLAGE SOUTH-WEST DEVELOPMENT
 Address: TORONTO, ONTARIO

FLOOR PLAN 4

Project number: 1432
 Scale: 1/150
 Date: 08/11/20
 Drawn by: HPA

Drawing No.: Revision:

A3.011

General Notes:

- These Contract Documents are the property of the Architect. The Architect bears no responsibility for the interpretations of these documents by the contractor. Upon written application the Architect will provide written clarification or supplementary information regarding the intent of the Contract Documents. The Architect will review Shop Drawings submitted by the Contractor for design conformance only. Drawings are not to be scaled for construction. Contractor to verify all existing conditions and dimensions required to perform the Work, and report any discrepancies with the Contract Documents to the Architect before commencing work.
- Positions of exposed or finished mechanical or electrical devices, fittings, and fixtures are indicated on the Architectural drawings. The locations shown on the Architectural Drawing govern over the Mechanical and Electrical drawings. These items not clearly located will be located as directed by the Architect.

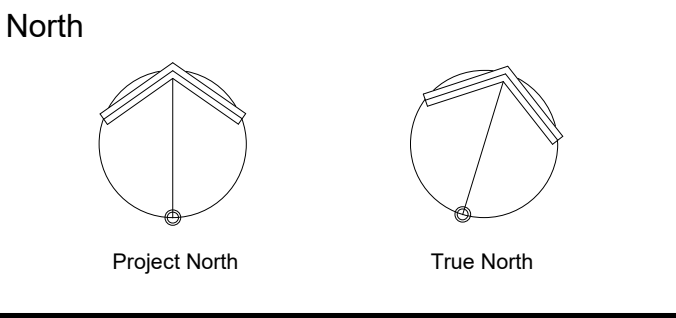

1BR	1BR
1BR+DEN	1BR+DEN
2BR	2BR
2BR+DEN	2BR+DEN
3BR	3BR
BALCONY	BALCONY
LOCKERS	LOCKERS
ELEVATOR SHAFT	ELEVATOR SHAFT
EL.C.	EL.C.
EXIT STAIR	EXIT STAIR
GARBAGE	GARBAGE
GREEN ROOF	GREEN ROOF
MECH.C.	MECH.C.
RESIDENTIAL CORRIDOR	RESIDENTIAL CORRIDOR
ROOF TERRACE	ROOF TERRACE
ROOF TERRACE PRIVATE	ROOF TERRACE PRIVATE

Rev	Issue / Description	Date
4	SUBMISSION	Apr 22, 2020
3	SUBMISSION	Jan 22, 2020
2	REV ISSUED FOR OPA/ZA	Nov 14, 2018
1	ISSUED FOR OPA/ZA	July 21, 2017



Architect of Record:
HARIRI PONTARINI ARCHITECTS
 235 Carlaw Avenue
 Suite 301
 Toronto, Canada M4M 2S1
 TEL: 416 929 4901
 FAX: 416 929 8924
 info@hp-arch.com
 hariripontarini.com

Project Title:
BAYVIEW VILLAGE SOUTH-WEST DEVELOPMENT
 Address: TORONTO, ONTARIO

FLOOR PLAN 5

Project number: 1432
 Scale: 1/150
 Date: 08/11/20
 Drawn by: HPA

Drawing No.: Revision:

A3.012

General Notes:

- These Contract Documents are the property of the Architect. The Architect bears no responsibility for the interpretations of these documents by the contractor. Upon written application the Architect will provide written clarification or supplementary information regarding the intent of the Contract Documents. The Architect will review Shop Drawings submitted by the Contractor for design conformance only. Drawings are not to be scaled for construction. Contractor to verify all existing conditions and dimensions required to perform the Work, and report any discrepancies with the Contract Documents to the Architect before commencing work.
- Positions of exposed or finished mechanical or electrical devices, fittings, and fixtures are indicated on the Architectural Drawings. The locations shown on the Architectural Drawings govern over the Mechanical and Electrical Drawings. These items not clearly located will be located as directed by the Architect.

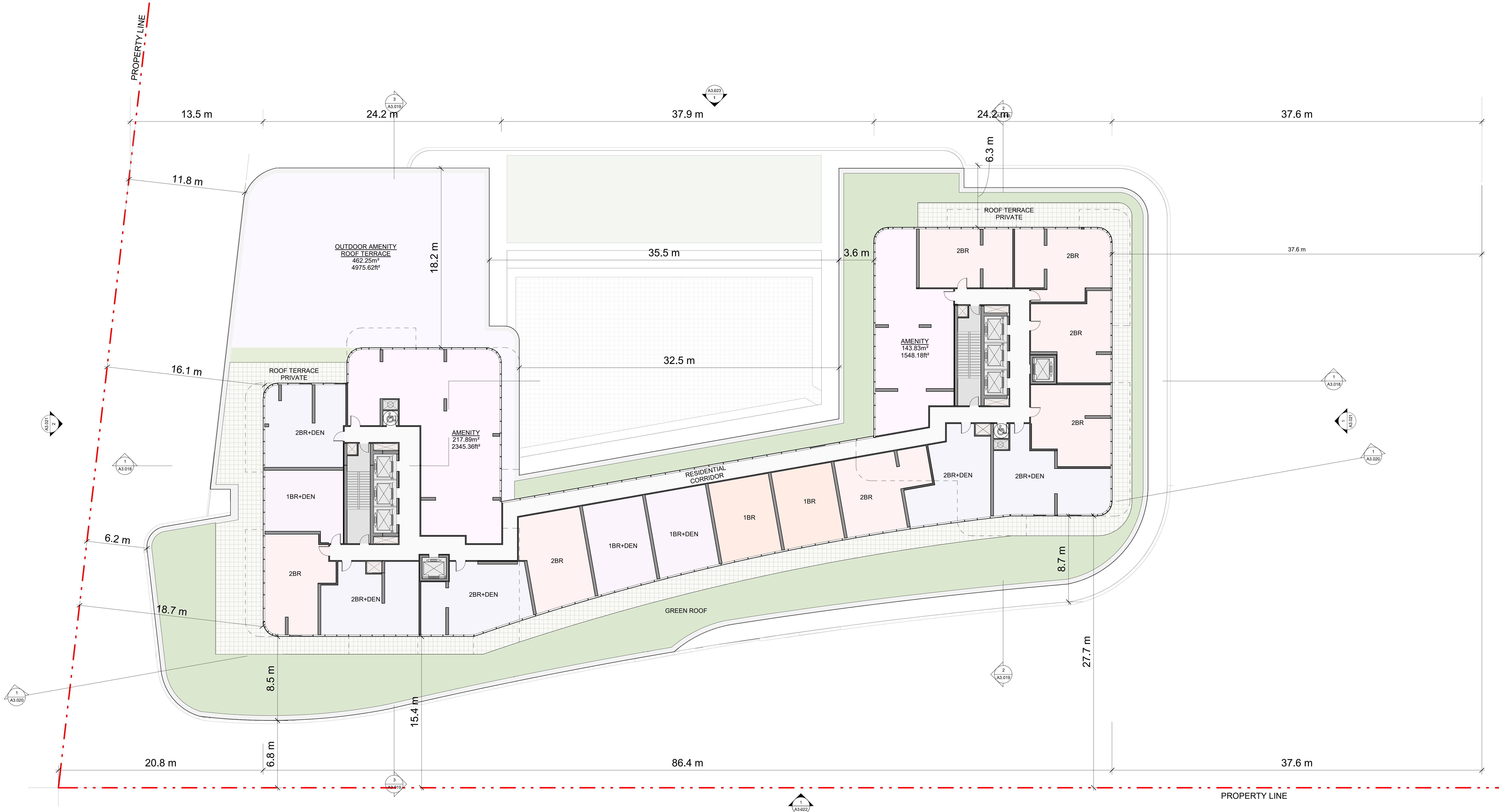
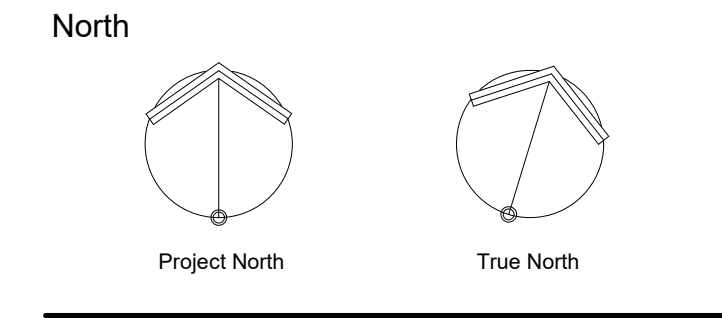

- 1BR
- 1BR+DEN
- 2BR
- 2BR+DEN
- AMENITY
- ELEVATOR SHAFT
- EL.C.
- EXIT STAIR
- GARBAGE
- GREEN ROOF
- LANDSCAPE BUFFER
- MECH.C.
- OUTDOOR AMENITY
- RESIDENTIAL CORRIDOR
- ROOF TERRACE
- ROOF TERRACE PRIVATE

Rev.	Issue / Description	Date
4	SUBMISSION	Apr 22, 2020
3	SUBMISSION	Jan 22, 2020
2	REV. ISSUED FOR OPA/ZBA	Nov 14, 2018
1	ISSUED FOR OPA/ZBA	July 21, 2017



Architect of Record:
HARIRI PONTARINI ARCHITECTS
 235 Carlaw Avenue
 Suite 301
 Toronto, Canada M4M 2S1
 TEL: 416 929 4901
 FAX: 416 929 8924
 info@hp-arch.com
 hariripontarini.com

Project Title:
BAYVIEW VILLAGE SOUTH-WEST DEVELOPMENT
 Address: TORONTO, ONTARIO

FLOOR PLAN 6

Project number: 1432
 Scale: 1/150
 Date: 08/11/20
 Drawn by: HPA

Drawing No.: Revision:

A3.013

General Notes:

- These Contract Documents are the property of the Architect. The Architect bears no responsibility for the interpretations of these documents by the contractor. Upon written application the Architect will provide written clarification or supplementary information regarding the intent of the Contract Documents. The Architect will review of Shop Drawings submitted by the Contractor for design conformance only. Drawings are not to be scaled for construction. Contractor to verify all existing conditions and dimensions required to perform the Work, and report any discrepancies with the Contract Documents to the Architect before commencing work.
- Positions of exposed or finished mechanical or electrical devices, fittings, and fixtures are indicated on the Architectural Drawings. The locations shown on the Architectural Drawings govern over the Mechanical and Electrical Drawings. These items not clearly located will be located as directed by the Architect.

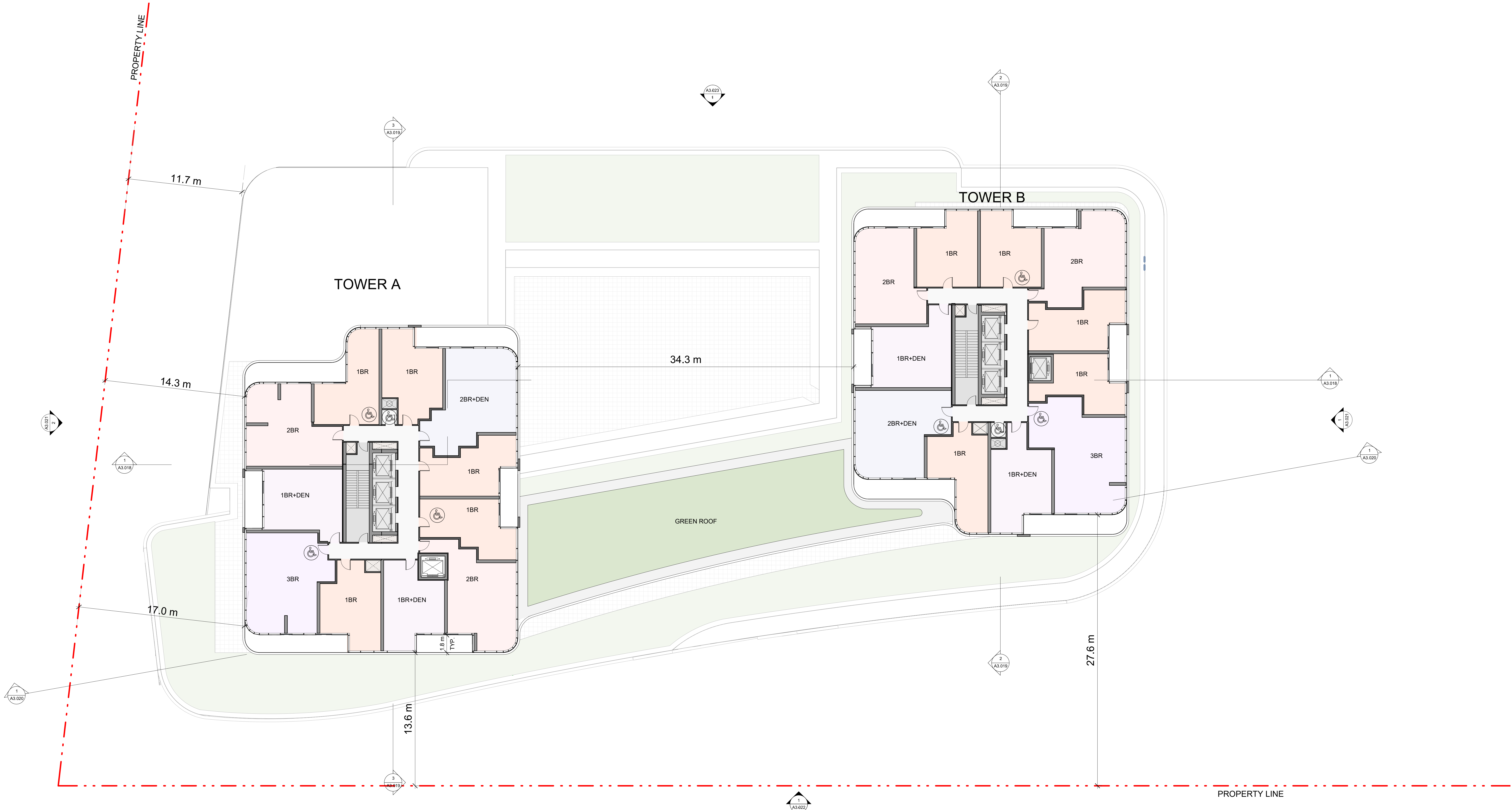
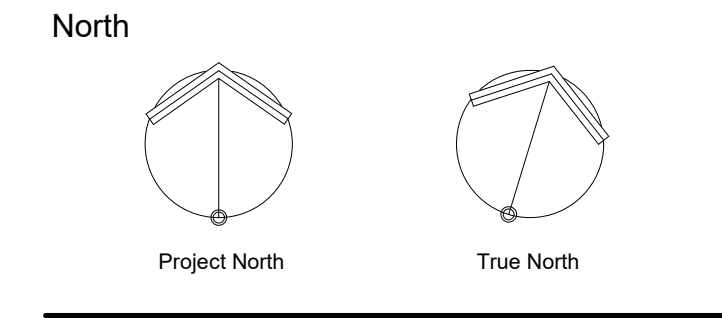

- 1BR
- 1BR+DEN
- 2BR
- 2BR+DEN
- 3BR
- BALCONY
- ELEVATOR SHAFT
- EL.C.
- EXIT STAIR
- GARBAGE
- GREEN ROOF
- MECH.C.
- RESIDENTIAL CORRIDOR
- ROOF TERRACE

Rev.	Issue / Description	Date
4	SUBMISSION	Apr 22, 2020
3	SUBMISSION	Jan 22, 2020
2	REV. ISSUED FOR OPA/2BA	Nov 14, 2018
1	ISSUED FOR OPA/2BA	July 21, 2017



Architect of Record:
HARIRI PONTARINI ARCHITECTS
 235 Carlaw Avenue
 Suite 301
 Toronto, Canada M4M 2S1
 TEL: 416 929 4901 FAX: 416 929 8924
 info@hp-arch.com hariripontarini.com

Project Title:
BAYVIEW VILLAGE SOUTH-WEST DEVELOPMENT
 Address: TORONTO, ONTARIO

FLOOR PLAN 7

Project number: 1432
 Scale: 1/150
 Date: 08/11/20
 Drawn by: HPA

Drawing No.: Revision:

A3.014

4/21/2020 6:18:11 PM

General Notes:

- These Contract Documents are the property of the Architect. The Architect bears no responsibility for the interpretations of these documents by the contractor. Upon written application the Architect will provide written clarification or supplementary information regarding the intent of the Contract Documents. The Architect will review Shop Drawings submitted by the Contractor for design conformance only. Drawings are not to be scaled for construction. Contractor to verify all existing conditions and dimensions required to perform the Work, and report any discrepancies with the Contract Documents to the Architect before commencing work.
- Positions of exposed or finished mechanical or electrical devices, fittings, and fixtures are indicated on the Architectural Drawings. The locations shown on the Architectural Drawings govern over the Mechanical and Electrical Drawings. These items not clearly located will be located as directed by the Architect.

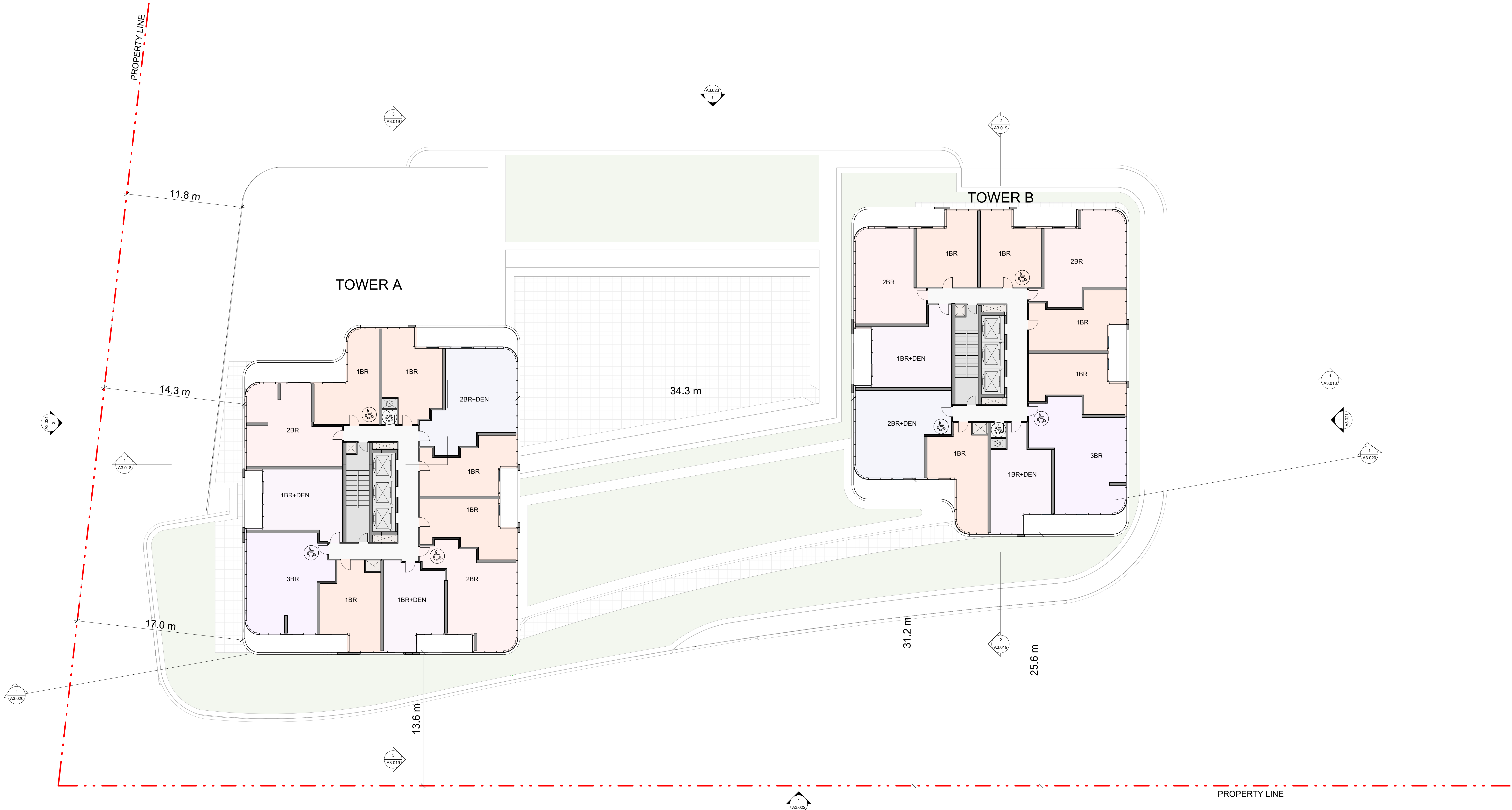
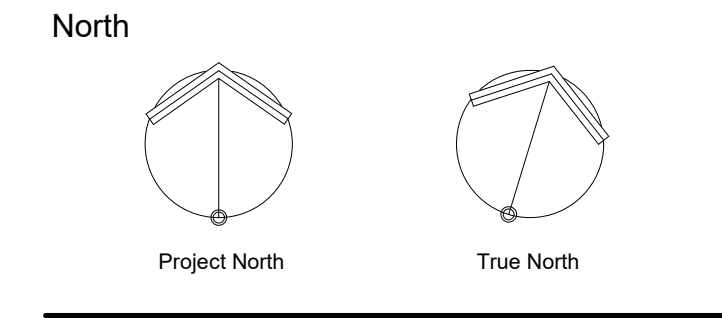

- 1BR
- 1BR+DEN
- 2BR
- 2BR+DEN
- 3BR
- BALCONY
- ELEVATOR SHAFT
- EL.C.
- EXIT STAIR
- GARBAGE
- MECH.C.
- RESIDENTIAL CORRIDOR

Rev.	Issue / Description	Date
4	SUBMISSION	Apr 22, 2020
3	SUBMISSION	Jan 22, 2020
2	REV. ISSUED FOR OPA/ZBA	Nov 14, 2018
1	ISSUED FOR OPA/ZBA	July 21, 2017



Architect of Record:
HARIRI PONTARINI ARCHITECTS
 235 Carlaw Avenue
 Suite 301
 Toronto, Canada M4M 2S1
 TEL: 416 929 4901
 FAX: 416 929 8924
 info@hp-arch.com
 hariripontarini.com

Project Title:
BAYVIEW VILLAGE SOUTH-WEST DEVELOPMENT
 Address: TORONTO, ONTARIO

TYPICAL TOWERS FLOOR PLAN

Project number: 1432
 Scale: 1/150
 Date: 08/11/20
 Drawn by: HPA

Drawing No.: Revision:

A3.015a

General Notes:

- These Contract Documents are the property of the Architect. The Architect bears no responsibility for the interpretations of these documents by the contractor. Upon written application the Architect will provide written clarification or supplementary information regarding the intent of the Contract Documents. The Architect will review Shop Drawings submitted by the Contractor for design conformance only. Drawings are not to be scaled for construction. Contractor to verify all existing conditions and dimensions required to perform the Work, and report any discrepancies with the Contract Documents to the Architect before commencing work.
- Positions of exposed or finished mechanical or electrical devices, fittings, and fixtures are indicated on the Architectural drawings. The locations shown on the Architectural Drawings govern over the Mechanical and Electrical drawings. Those items not clearly located will be located as directed by the Architect.

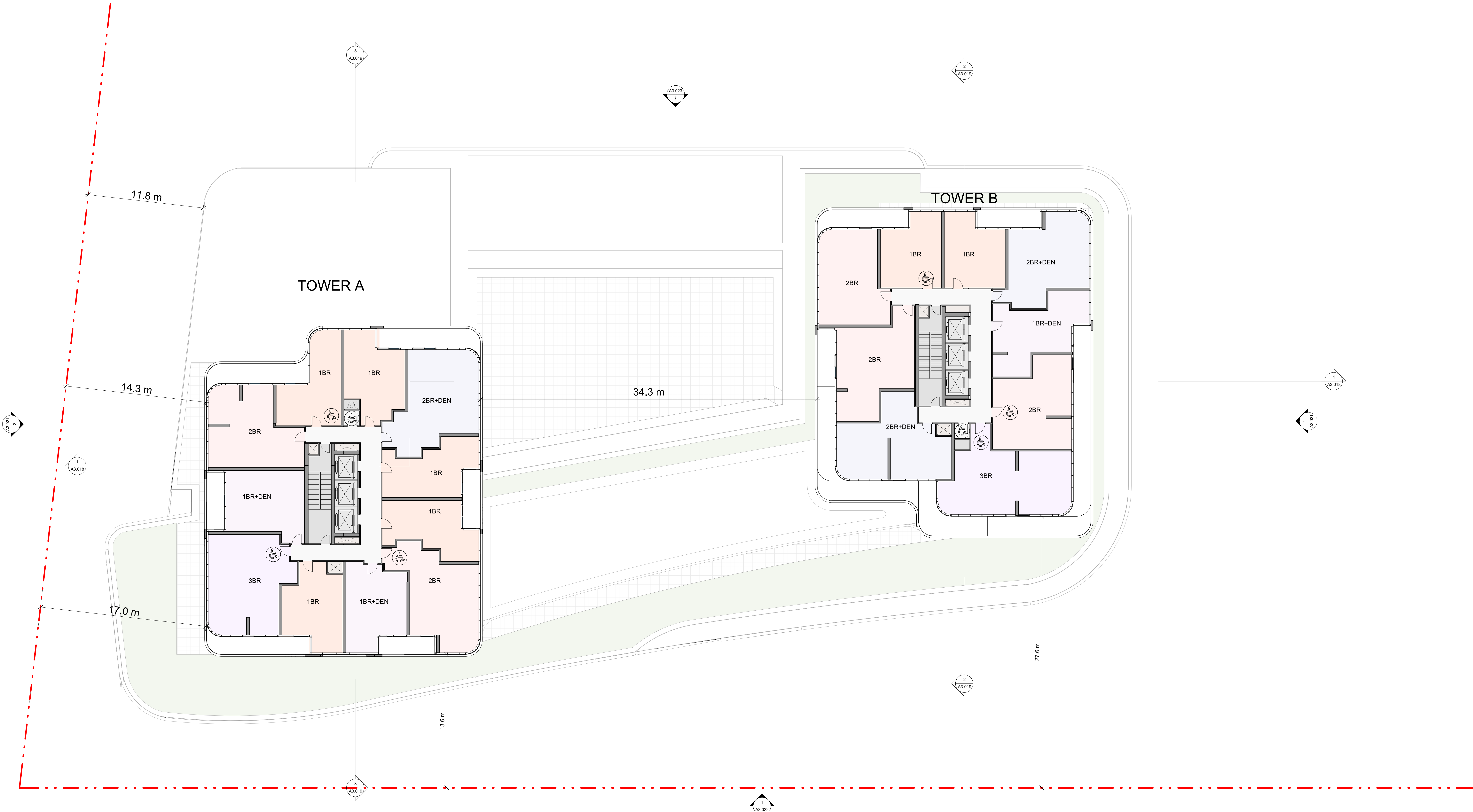
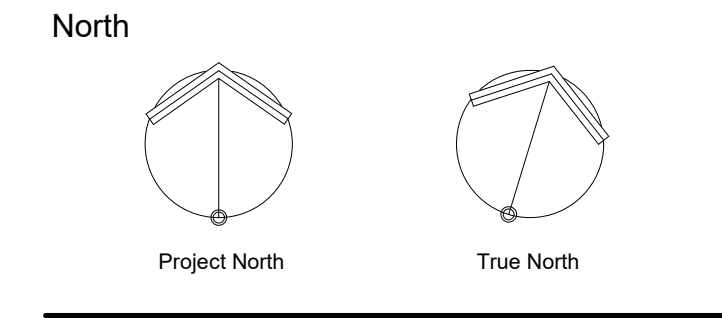

Rev.	Issue / Description	Date
4	SUBMISSION	Apr 22, 2020
3	SUBMISSION	Jan 22, 2020
2	REV. ISSUED FOR OPA/ZBA	Nov 14, 2018
1	ISSUED FOR OPA/ZBA	July 21, 2017



Architect of Record:
HARIRI PONTARINI ARCHITECTS
 235 Carlaw Avenue
 Suite 301
 Toronto, Canada M4M 2S1
 TEL: 416 929 4901 FAX: 416 929 8924
 info@hp-arch.com hariripontarini.com

Project Title:
BAYVIEW VILLAGE SOUTH-WEST DEVELOPMENT
 Address: TORONTO, ONTARIO

TOWER B LEVEL 29

Project number: 1432
 Scale: 1/150
 Date: 08/11/20
 Drawn by: HPA

Drawing No.: Revision:

A3.015b

General Notes:

- These Contract Documents are the property of the Architect. The Architect bears no responsibility for the interpretations of these documents by the contractor. Upon written application the Architect will provide written clarification or supplementary information regarding the intent of the Contract Documents. The Architect will review Shop Drawings submitted by the Contractor for design conformance only. Drawings are not to be scaled for construction. Contractor to verify all existing conditions and dimensions required to perform the Work, and report any discrepancies with the Contract Documents to the Architect before commencing work.
- Positions of exposed or finished mechanical or electrical devices, fittings, and fixtures are indicated on the Architectural drawings. The locations shown on the Architectural drawings govern over the Mechanical and Electrical drawings. Those items not clearly located will be located as directed by the Architect.

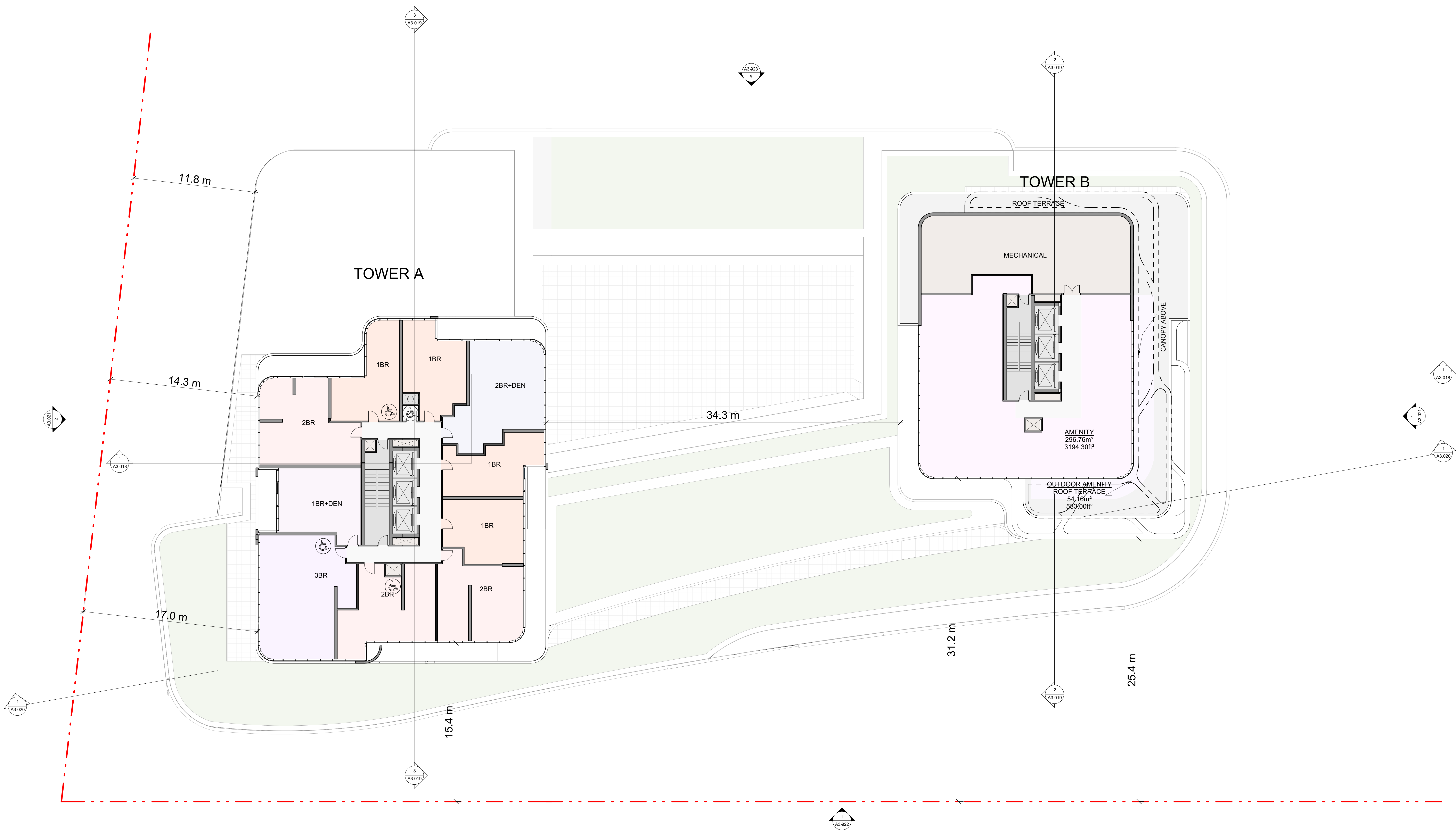
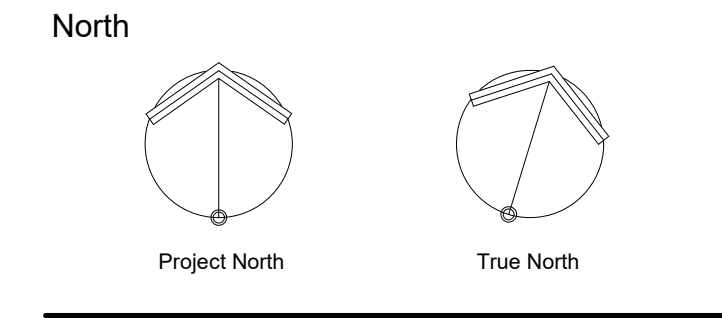

Rev.	Issue / Description	Date
4	SUBMISSION	Apr 22, 2020
3	SUBMISSION	Jan 22, 2020
2	REV. ISSUED FOR OPA/ZBA	Nov 14, 2018
1	ISSUED FOR OPA/ZBA	July 21, 2017



Architect of Record:
HARIRI PONTARINI ARCHITECTS
 235 Carlaw Avenue
 Suite 301
 Toronto, Canada M4M 2S1
 TEL: 416 929 4901 FAX: 416 929 8924
 info@hp-arch.com hariripontarini.com

Project Title:
BAYVIEW VILLAGE SOUTH-WEST DEVELOPMENT
 Address: TORONTO, ONTARIO

TOWER A LEVEL 30 & TOWER B MECH PH

Project number: 1432
 Scale: 1:150
 Date: 08/11/20
 Drawn by: HPA

Drawing No.: Revision:

A3.016a

General Notes:

- These Contract Documents are the property of the Architect. The Architect bears no responsibility for the interpretations of these documents by the contractor. Upon written application the Architect will provide written clarification or supplementary information regarding the intent of the Contract Documents. The Architect will review Shop Drawings submitted by the Contractor for design conformance only. Drawings are not to be scaled for construction. Contractor to verify all existing conditions and dimensions required to perform the Work, and report any discrepancies with the Contract Documents to the Architect before commencing work.
- Positions of exposed or finished mechanical or electrical devices, fittings, and fixtures are indicated on the Architectural drawings. The locations shown on the Architectural drawings govern over the Mechanical and Electrical drawings. These items not clearly located will be located as directed by the Architect.

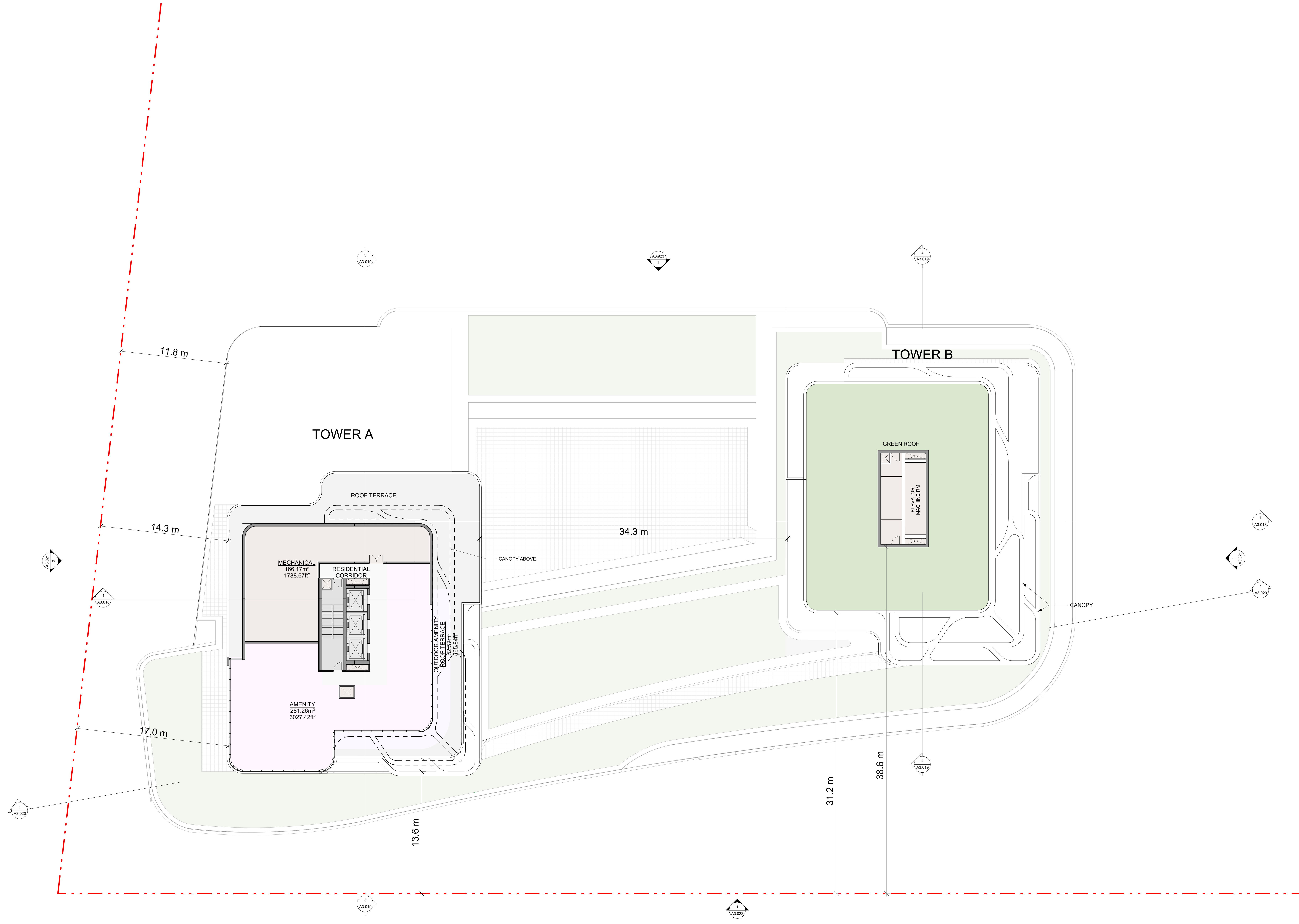
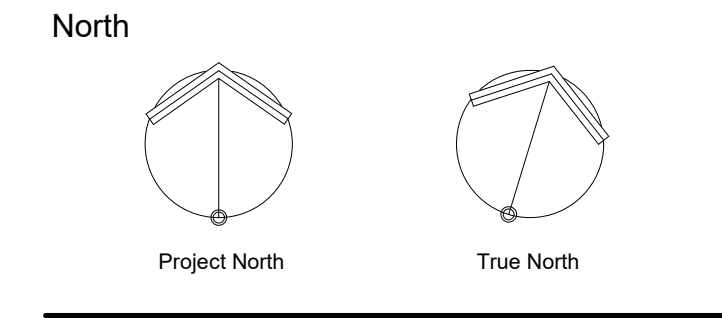

Rev.	Issue / Description	Date
4	SUBMISSION	Apr 22, 2020
3	SUBMISSION	Jan 22, 2020
2	REV. ISSUED FOR OPA/ZBA	Nov 14, 2018
1	ISSUED FOR OPA/ZBA	July 21, 2017



Architect of Record:
HARIRI PONTARINI ARCHITECTS
 235 Carlaw Avenue
 Suite 301
 Toronto, Canada M4M 2S1
 TEL: 416 929 4901 FAX: 416 929 8924
 info@hp-arch.com hariripontarini.com

Project Title:
BAYVIEW VILLAGE SOUTH-WEST DEVELOPMENT
 Address: TORONTO, ONTARIO

TOWER A MECH PH

Project number: 1432
 Scale: 1/150
 Date: 08/11/20
 Drawn by: HPA

Drawing No.: Revision:

A3.016b

4/21/2020 6:18:31 PM

General Notes:

- These Contract Documents are the property of the Architect. The Architect bears no responsibility for the interpretations of these documents by the contractor. Upon written application the Architect will provide written clarification or supplementary information regarding the intent of the Contract Documents. The Architect will review Shop Drawings submitted by the Contractor for design conformance only. Drawings are not to be scaled for construction. Contractor to verify all existing conditions and dimensions required to perform the Work, and report any discrepancies with the Contract Documents to the Architect before commencing work.
- Positions of exposed or finished mechanical or electrical devices, fittings, and fixtures are indicated on the Architectural Drawings. The locations shown on the Architectural Drawings govern over the Mechanical and Electrical Drawings. These items not clearly located will be located as directed by the Architect.

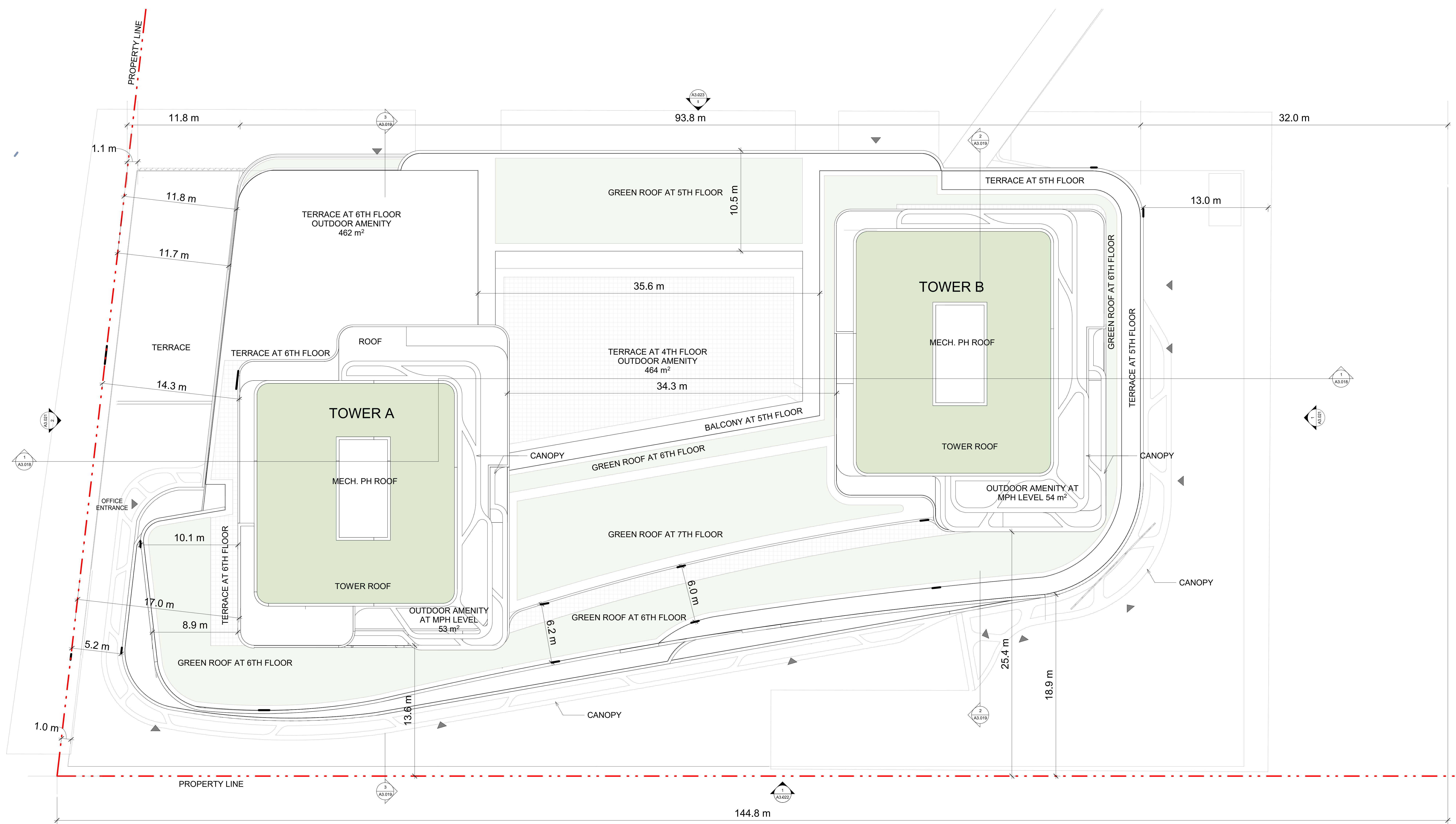
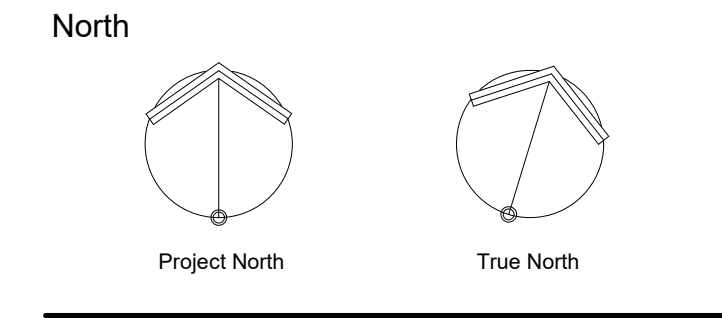

Rev.	Issue / Description	Date
4	SUBMISSION	Apr 22, 2020
3	SUBMISSION	Jan 22, 2020
2	REV. ISSUED FOR OPA/ZBA	Nov 14, 2018
1	ISSUED FOR OPA/ZBA	July 21, 2017



Architect of Record:
HARIRI PONTARINI ARCHITECTS
235 Carlaw Avenue
Suite 301
Toronto, Canada M4M 2S1
TEL: 416 929 4901
FAX: 416 929 8924
info@hp-arch.com
hariripontarini.com

Project Title:
BAYVIEW VILLAGE SOUTH-WEST DEVELOPMENT
Address: TORONTO, ONTARIO

ROOF PLAN

Project number: 1432
Scale: 1:150
Date: 08/11/20
Drawn by: HPA

Drawing No.: Revision:

A3.017

4/21/2020 6:18:36 PM

1 ROOF PLAN
A3.017 1:150

General Notes:

- These Contract Documents are the property of the Architect. The Architect bears no responsibility for the interpretations of these documents by the contractor. Upon written application the Architect will provide written clarification or supplementary information regarding the intent of the Contract Documents. The Architect will review Shop Drawings submitted by the Contractor for design conformance only. Drawings are not to be scaled for construction. Contractor to verify all existing conditions and dimensions required to perform the Work, and report any discrepancies with the Contract Documents to the Architect before commencing work.
- Positions of exposed or finished mechanical or electrical devices, fittings, and fixtures are indicated on the Architectural drawings. The locations shown on the Architectural drawings govern over the Mechanical and Electrical drawings. Those items not clearly located will be located as directed by the Architect.

North

TOWER "A"
30 STOREYS

TOWER "B"
29 STOREYS



TOWER "B"
29 STOREYS

TOWER "A"
30 STOREYS

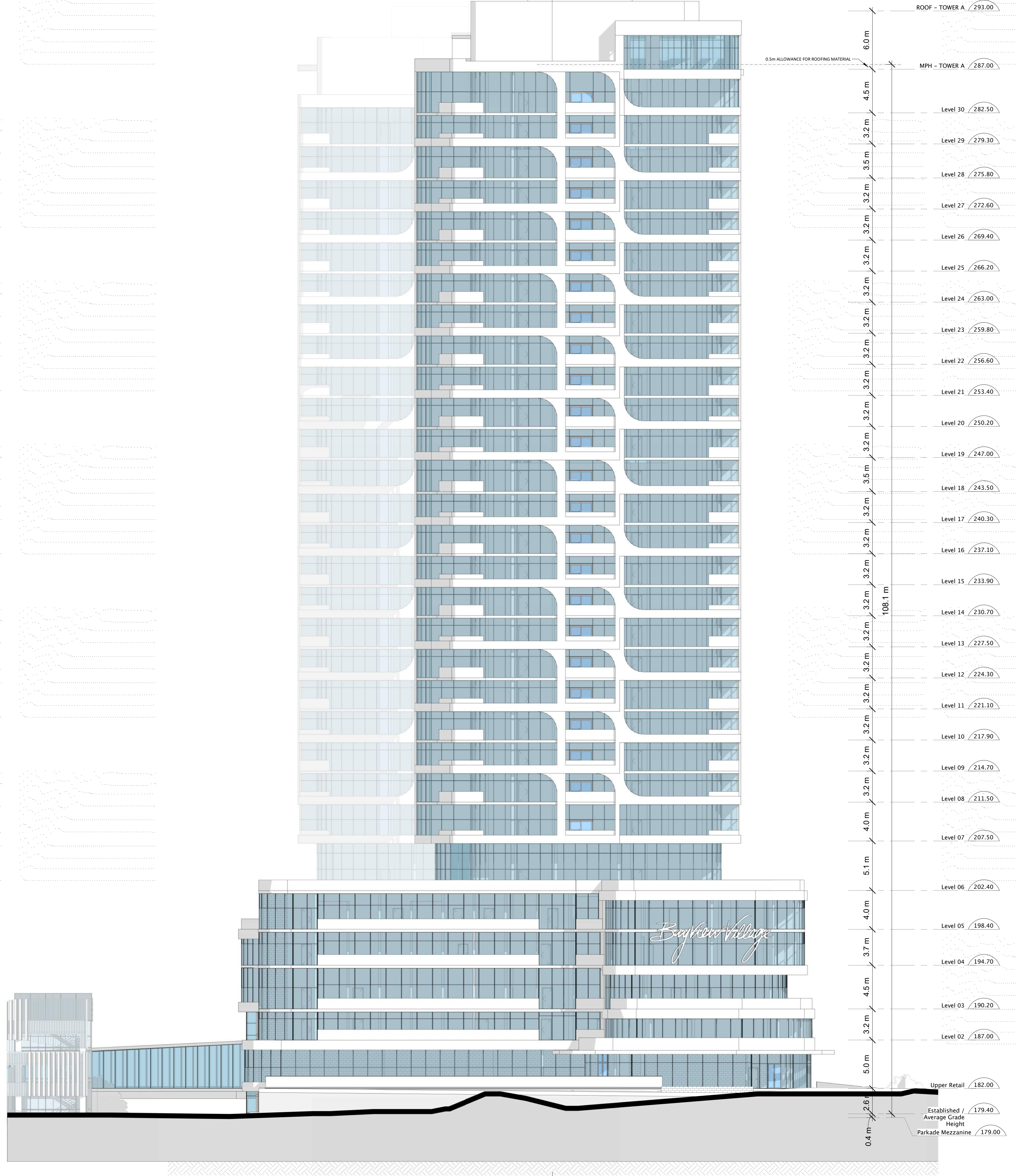

Rev	Issue / Description	Date
4	SUBMISSION	Apr 22, 2020
3	SUBMISSION	Jan 22, 2020
2	REV ISSUED FOR OPA/2B	Nov 14, 2018
1	ISSUED FOR OPA / 2A	July 21, 2017



Architect of Record:
HARIRI PONTARINI ARCHITECTS
 235 Carlaw Avenue
 Suite 301
 Toronto, Canada M4M 2S1
 TEL: 416 929 4901
 FAX: 416 929 8924
 info@hp-arch.com
 hariripontarini.com

Project Title:
BAYVIEW VILLAGE SOUTH-WEST DEVELOPMENT
 Address: TORONTO, ONTARIO

ELEVATIONS

Project number: 1432
 Scale: 1:200
 Date: 08/11/20
 Drawn by: HPA

Drawing No.: Revision:

A3.021

1 East Elevation
 A3.021 1:200

2 West Elevation
 A3.021 1:200

4/21/2020 5:47:56 PM

General Notes:

- These Contract Documents are the property of the Architect. The Architect bears no responsibility for the interpretations of these documents by the contractor. Upon written application the Architect will provide written clarification or supplementary information regarding the intent of the Contract Documents. The Architect will review Shop Drawings submitted by the Contractor for design conformance only. Drawings are not to be scaled for construction. Contractor to verify all existing conditions and dimensions required to perform the Work, and report any discrepancies with the Contract Documents to the Architect before commencing work.
- Positions of exposed or finished mechanical or electrical devices, fittings, and fixtures are indicated on the Architectural Drawings. The locations shown on the Architectural Drawings govern over the Mechanical and Electrical Drawings. Those items not clearly located will be located as directed by the Architect.

North

TOWER "A"
30 STOREYS

TOWER "B"
29 STOREYS

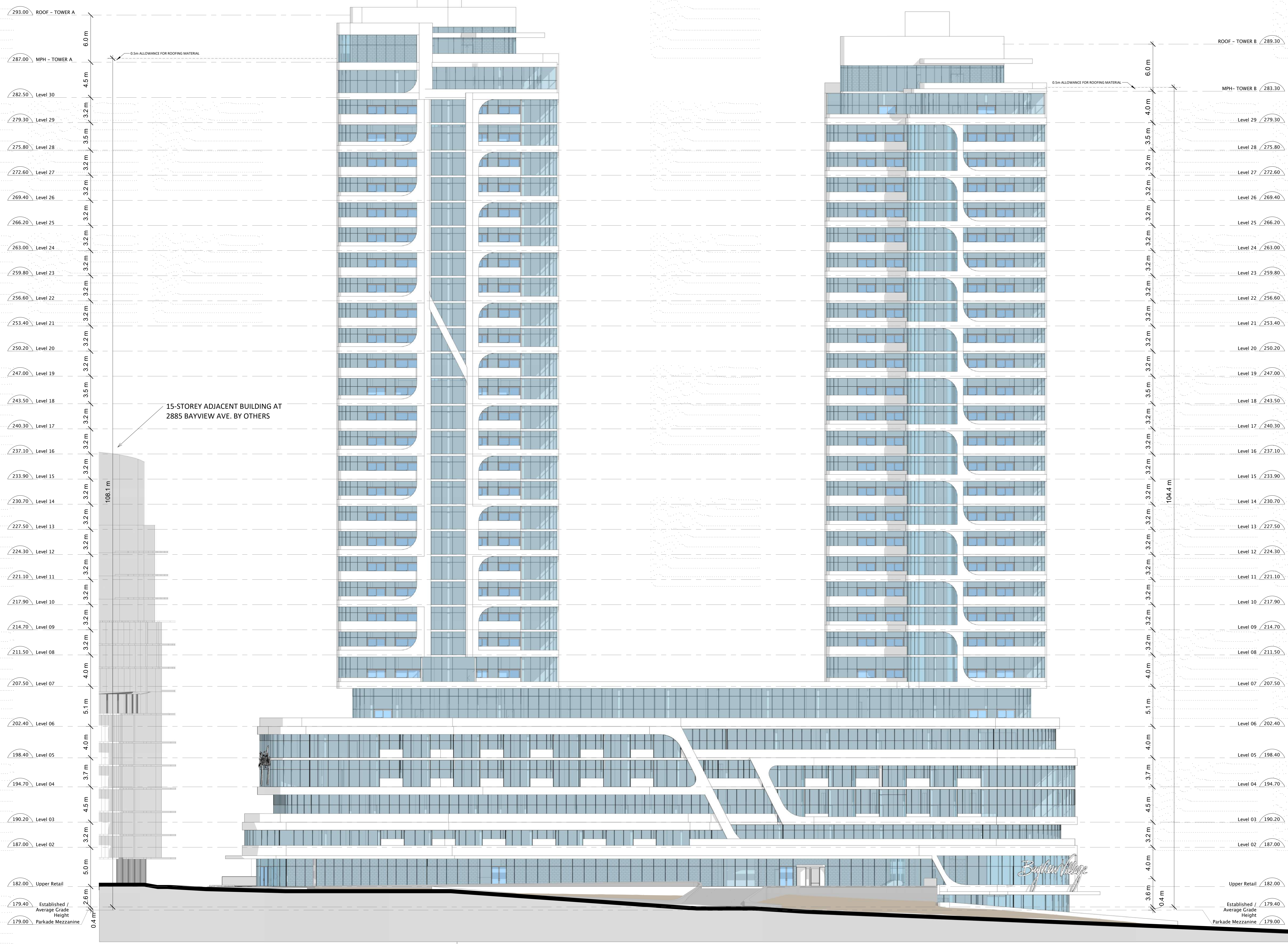

1 South Elevation
A3.022
1:200

Rev	Issue / Description	Date
4	SUBMISSION	Apr 22, 2020
3	SUBMISSION	Jan 22, 2020
2	ISSUED FOR OPA/28A	Nov 14, 2018
1	ISSUED FOR OPA/28A	July 21, 2017



Architect of Record:
HARIRI PONTARINI ARCHITECTS
235 Carlaw Avenue
Suite 301
Toronto, Canada M4M 2S1
TEL: 416 929 4901
FAX: 416 929 8924
info@hp-arch.com
hariripontarini.com

Project Title:
BAYVIEW VILLAGE SOUTH-WEST DEVELOPMENT
Address: TORONTO, ONTARIO

ELEVATIONS

Project number: 1432
Scale: 1:200
Date: 08/11/20
Drawn by: HPA

Drawing No.: A3.022
Revision: