

2 Building D - EAST ELEVATION  
A401-D

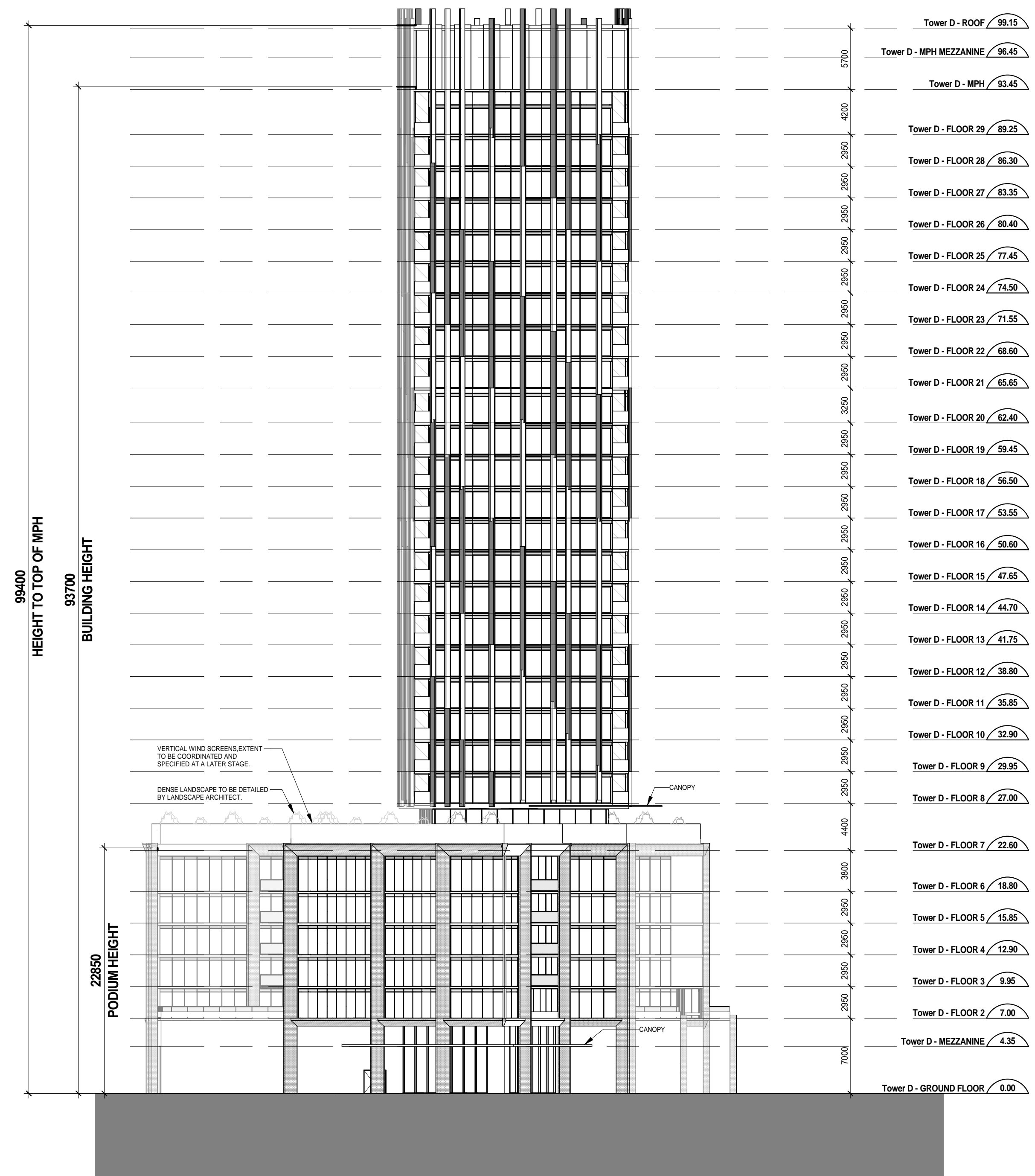

1 Building D - NORTH ELEVATION  
A401-D

WITHOUT  
PREJUDICE

2020-07-14	RE-ISSUED FOR REZONING SETTLEMENT
2020-07-08	RE-ISSUED FOR REZONING SETTLEMENT
2020-03-24	RE-ISSUED FOR REZONING SETTLEMENT
2019-09-27	ISSUED FOR REZONING SETTLEMENT

ISSUE RECORD

Quadrangle

Quadrangle Architects Limited  
901 King Street West, Suite 701 Toronto, ON M5V 3H5  
t 416 598 1240 www.quadrangle.ca

290, 300, 310, 320 North Queen  
and 1750, 1790, 1800, 1830 and  
1900 The Queensway  
ETOBICOKE, ON  
for  
FIMA Development

12109 1 : 300 JZ SSC  
PROJECT SCALE DRAWN REVIEWED

Building D Elevations

A401-D

Note: This drawing is the property of the Architect and may not be reproduced or used without the expressed consent of the Architect. The Contractor is responsible for checking and verifying all levels and dimensions and shall report all discrepancies to the Architect and obtain clarification prior to commencing work.

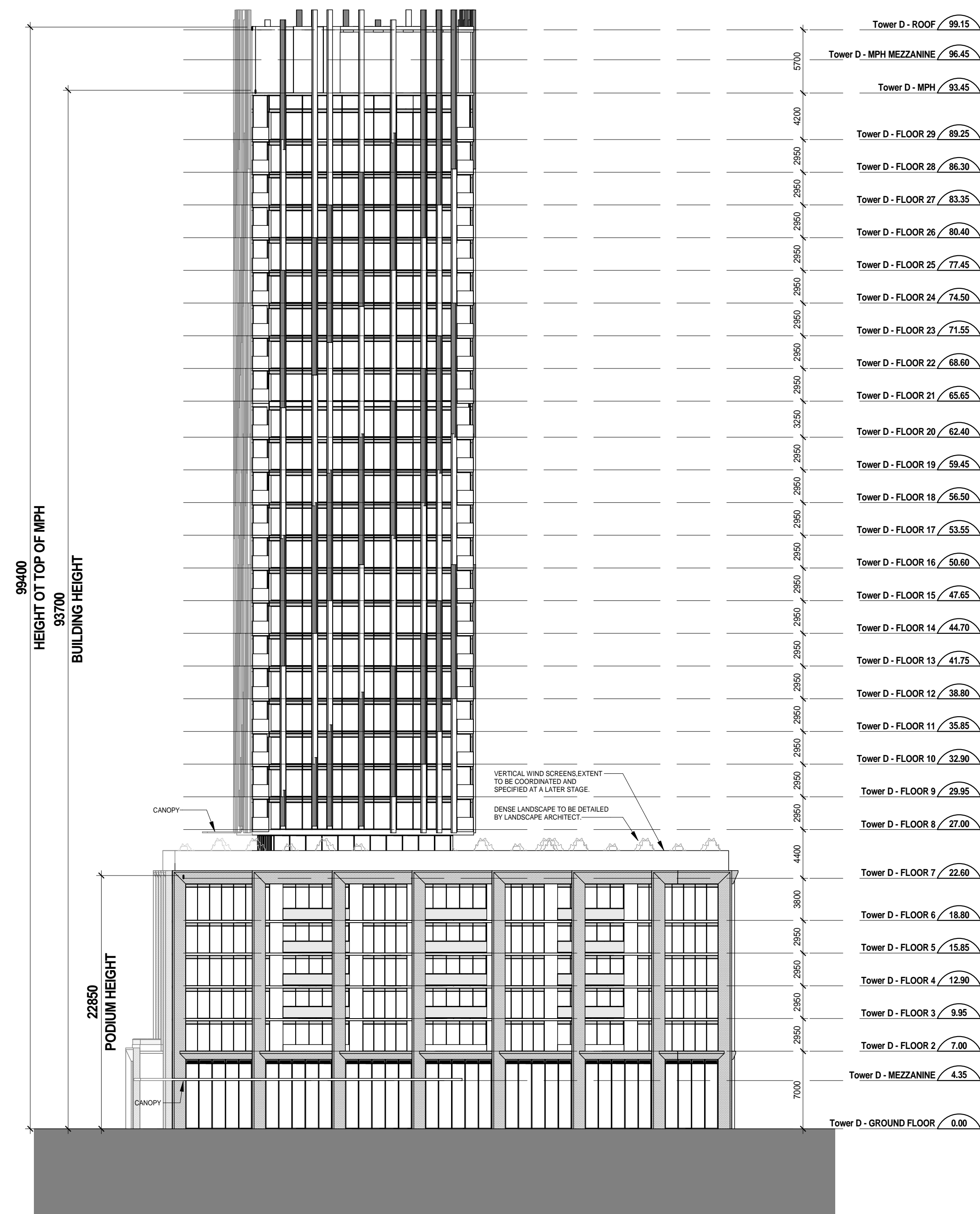

2 Building D - SOUTH ELEVATION  
A402-D

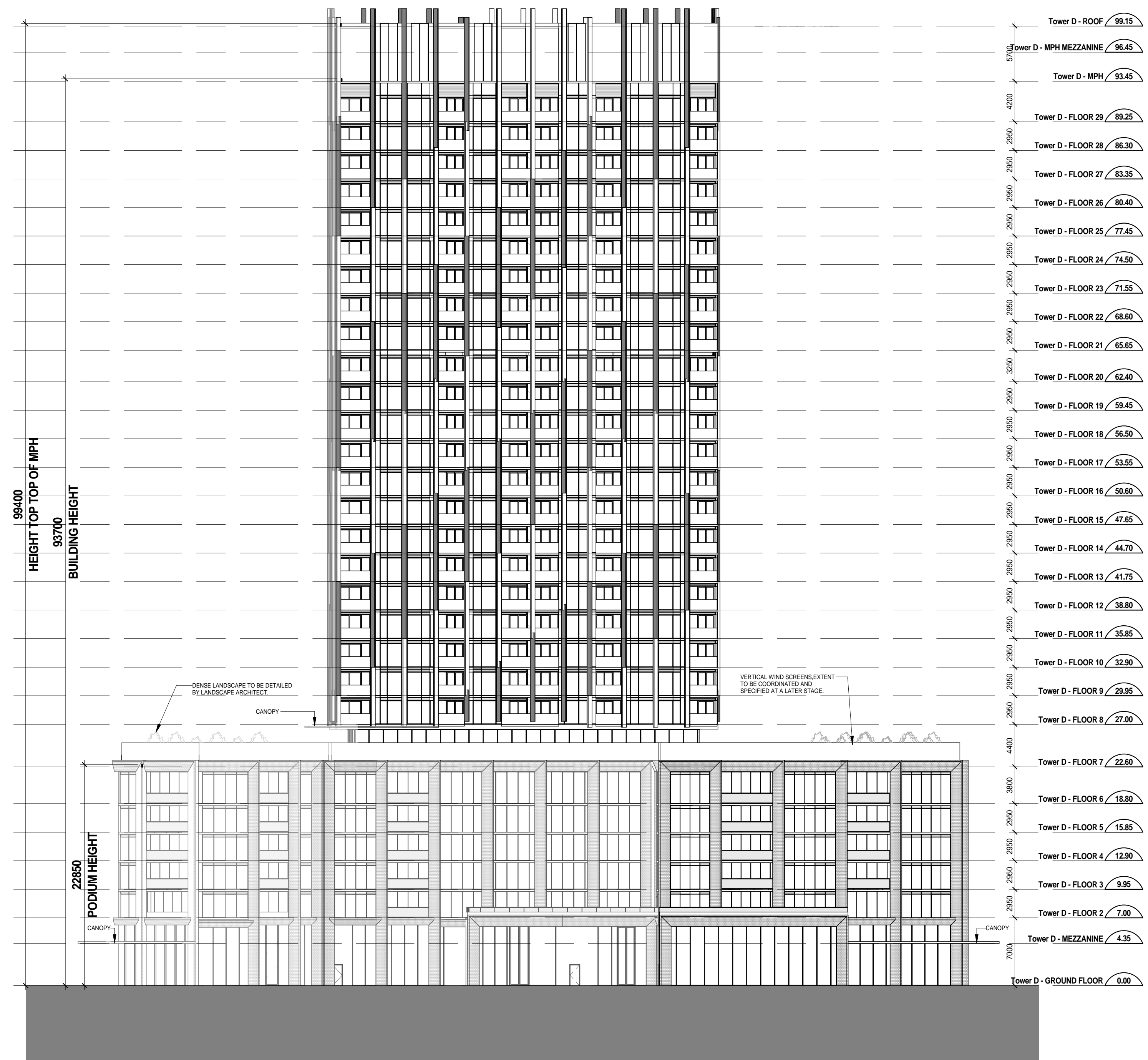

1 Building D - WEST ELEVATION  
A402-D

WITHOUT  
PREJUDICE

2020-07-14	RE-ISSUED FOR REZONING SETTLEMENT
2020-07-08	RE-ISSUED FOR REZONING SETTLEMENT
2020-03-24	RE-ISSUED FOR REZONING SETTLEMENT
2019-09-27	ISSUED FOR REZONING SETTLEMENT

ISSUE RECORD

**Quadrangle**

Quadrangle Architects Limited  
901 King Street West, Suite 701 Toronto, ON M5V 3H5  
t 416 596 1240 www.quadrangle.ca

290, 300, 310, 320 North Queen  
and 1750, 1790, 1800, 1830 and  
1900 The Queensway  
ETOBICOKE, ON  
for  
FIMA Development

12109 1 : 300 JZ SSC  
PROJECT SCALE DRAWN REVIEWED

Building D Elevations

**A402-D**

Note: This drawing is the property of the Architect and may not be reproduced or used without the expressed consent of the Architect. The Contractor is responsible for checking and verifying all levels and dimensions and shall report all discrepancies to the Architect and obtain clarification prior to commencing work.



4 Building E - East Elevation  
A401-E

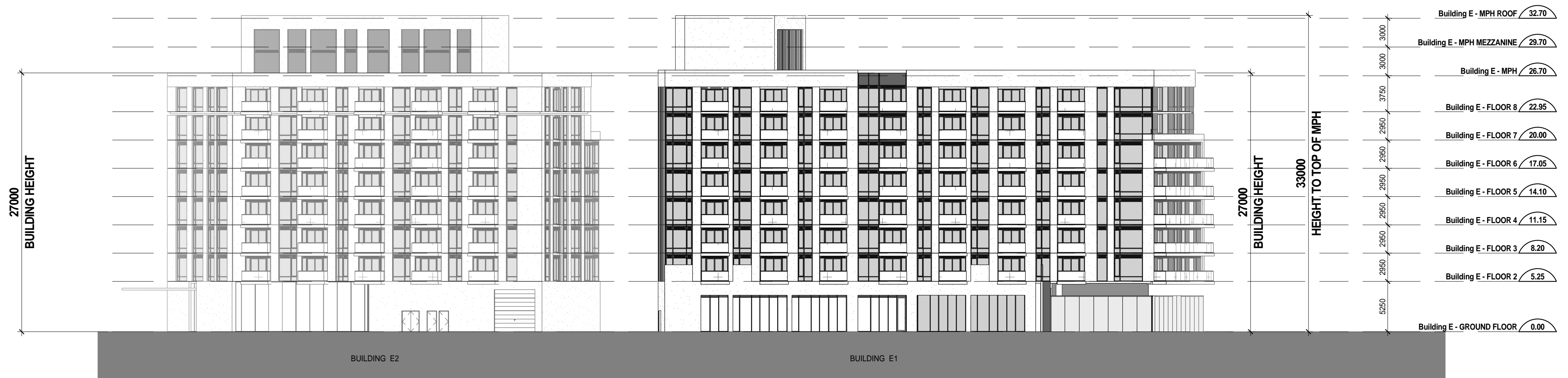

3 Building E - West Elevation  
A401-E



2 Building E - North Elevation  
A401-E

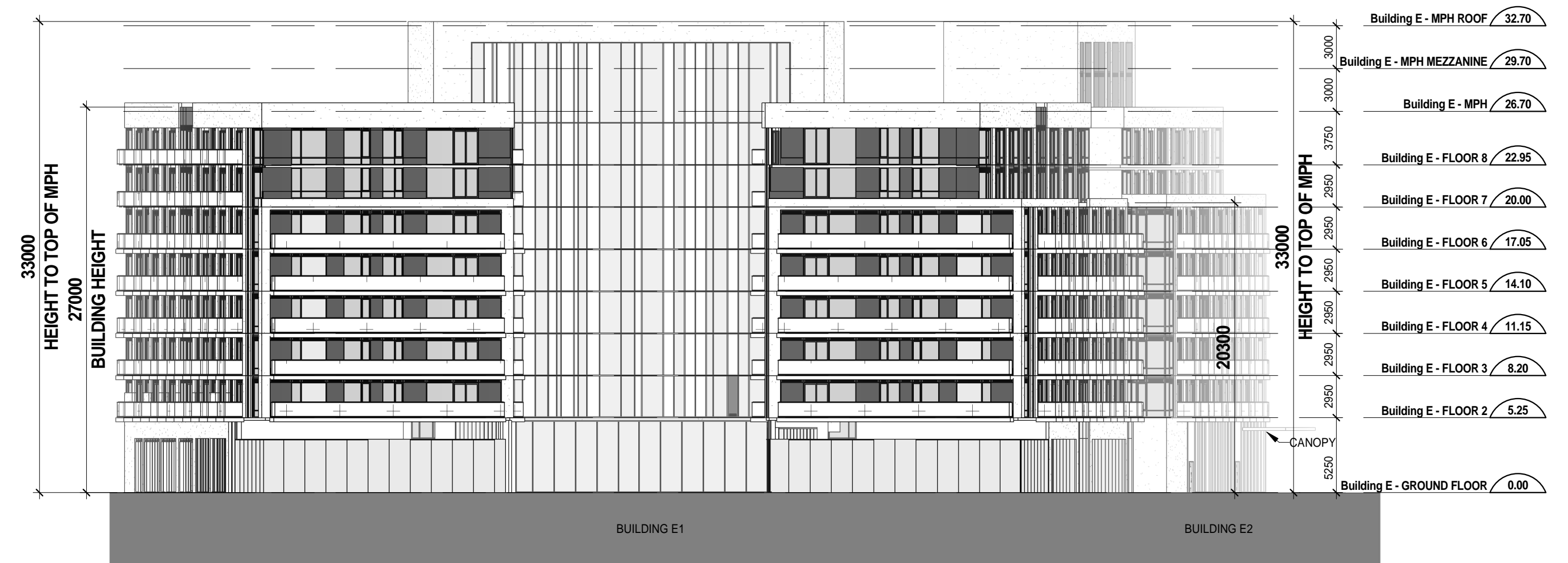

1 Building E - South Elevation  
A401-E

WITHOUT  
PREJUDICE

2020-07-08	RE-ISSUED FOR REZONING SETTLEMENT
2020-03-24	RE-ISSUED FOR REZONING SETTLEMENT
2019-09-27	ISSUED FOR REZONING SETTLEMENT

ISSUE RECORD

**Quadrangle**

Quadrangle Architects Limited  
901 King Street West, Suite 701 Toronto, ON M5V 3H5  
t 416 598 1240 www.quadrangle.ca

290, 300, 310, 320 North Queen and 1750, 1790, 1800, 1830 and 1900 The Queensway  
ETOBICOKE, ON  
for FIMA Development

12109 1 : 300 RC SSC  
PROJECT SCALE DRAWN REVIEWED

Building E1 and E2 Elevations

**A401-E**

Note: This drawing is the property of the Architect and may not be reproduced or used without the expressed consent of the Architect. The Contractor is responsible for checking and verifying all levels and dimensions and shall report all discrepancies to the Architect and obtain clarification prior to commencing work.

C:\Revit Projects\A401-AR\_12109\_Bldg E Envelope\_ North Queensway\_E2017\_1.rvt

2020-07-14 10:25:04 PM



4 Building F East Elevation  
A401-F

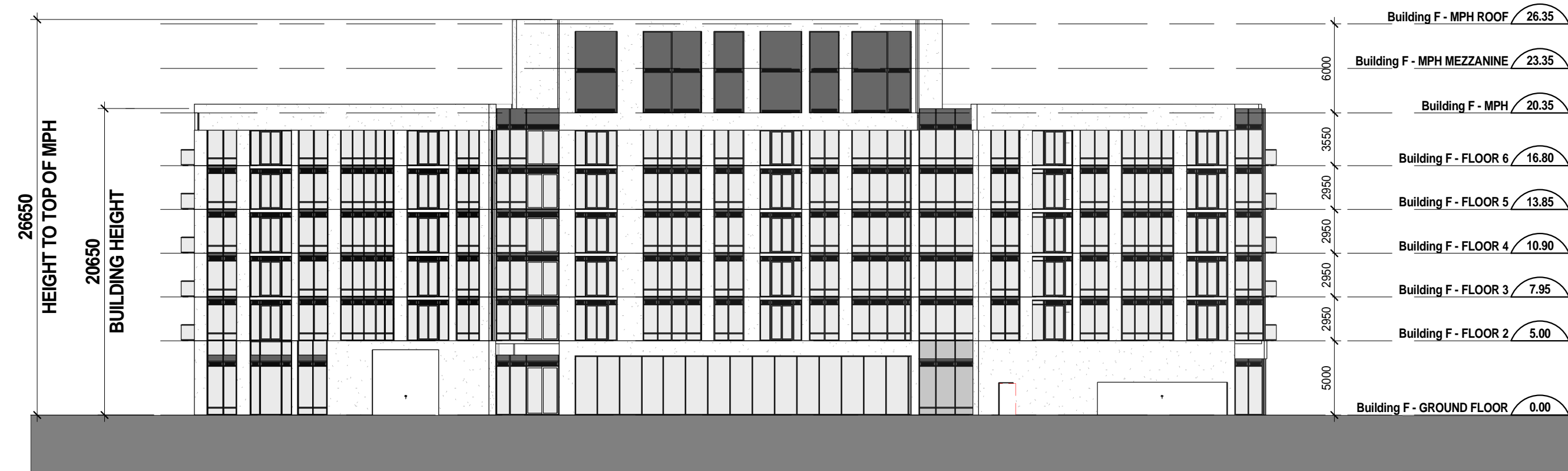

2 Building F North Elevation  
A401-F



3 Building F West Elevation  
A401-F



1 Building F South Elevation  
A401-F

WITHOUT  
PREJUDICE

2020-07-14	RE-ISSUED FOR REZONING SETTLEMENT
2020-07-08	RE-ISSUED FOR REZONING SETTLEMENT
2020-03-24	RE-ISSUED FOR REZONING SETTLEMENT
2019-09-27	ISSUED FOR REZONING SETTLEMENT

ISSUE RECORD

**Quadrangle**

Quadrangle Architects Limited  
901 King Street West, Suite 701 Toronto, ON M5V 3H5  
t 416 598 1240 www.quadrangle.ca

290, 300, 310, 320 North Queen and 1750, 1790, 1800, 1830 and 1900 The Queensway  
ETOBICOKE, ON  
for  
FIMA Development

12109 1 : 300 RC SSC  
PROJECT SCALE DRAWN REVIEWED

Building F Elevations

**A401-F**

Note: This drawing is the property of the Architect and may not be reproduced or used without the expressed consent of the Architect. The Contractor is responsible for checking and verifying all levels and dimensions and shall report all discrepancies to the Architect and obtain clarification prior to commencing work.



4 Building G - EAST ELEVATION  
A401-G



2 Building G - NORTH ELEVATION  
A401-G



3 Building G - WEST ELEVATION  
A401-G



1 Building G - SOUTH ELEVATION  
A401-G

WITHOUT  
PREJUDICE

2020-07-14	RE-ISSUED FOR REZONING SETTLEMENT
2020-07-08	RE-ISSUED FOR REZONING SETTLEMENT
2020-03-24	RE-ISSUED FOR REZONING SETTLEMENT
2019-09-27	ISSUED FOR REZONING SETTLEMENT

ISSUE RECORD

**Quadrangle**

Quadrangle Architects Limited  
901 King Street West, Suite 701 Toronto, ON M5V 3H5  
t 416 598 1240 www.quadrangle.ca

290, 300, 310, 320 North Queen  
and 1750, 1790, 1800, 1830 and  
1900 The Queensway  
ETOBICOKE, ON  
for  
FIMA Development

12109 1 : 300 RC SSC  
PROJECT SCALE DRAWN REVIEWED

Building G Elevations

**A401-G**

Note: This drawing is the property of the Architect and may not be reproduced or used without the expressed consent of the Architect. The Contractor is responsible for checking and verifying all levels and dimensions and shall report all discrepancies to the Architect and obtain clarification prior to commencing work.

C:\Revit\Projects\A451-AR\_12109\_Bldg A\_North Queensway\_2017\_cad\dwg\A451-1.dwg

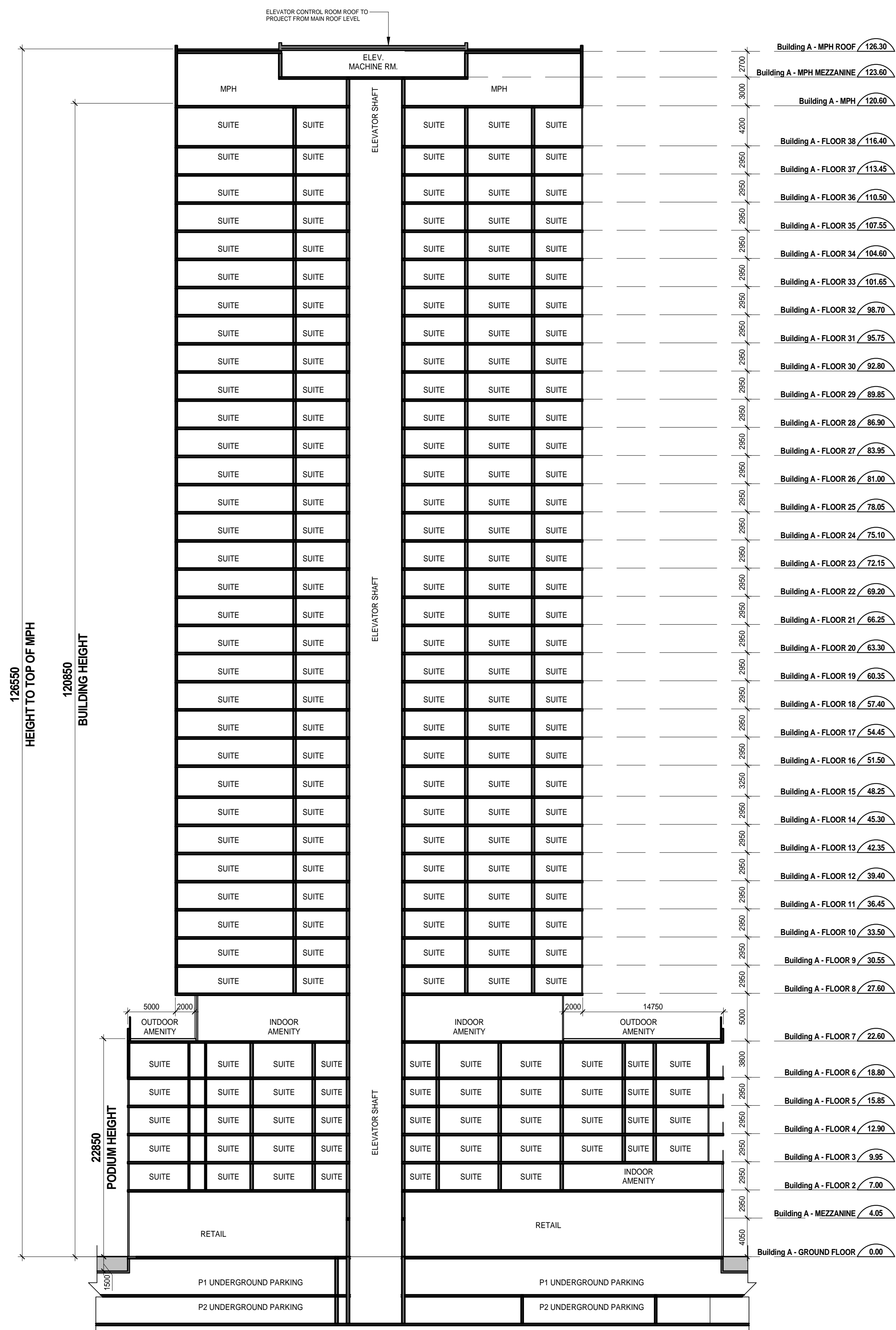

2 Building A - East West Section

A451-A

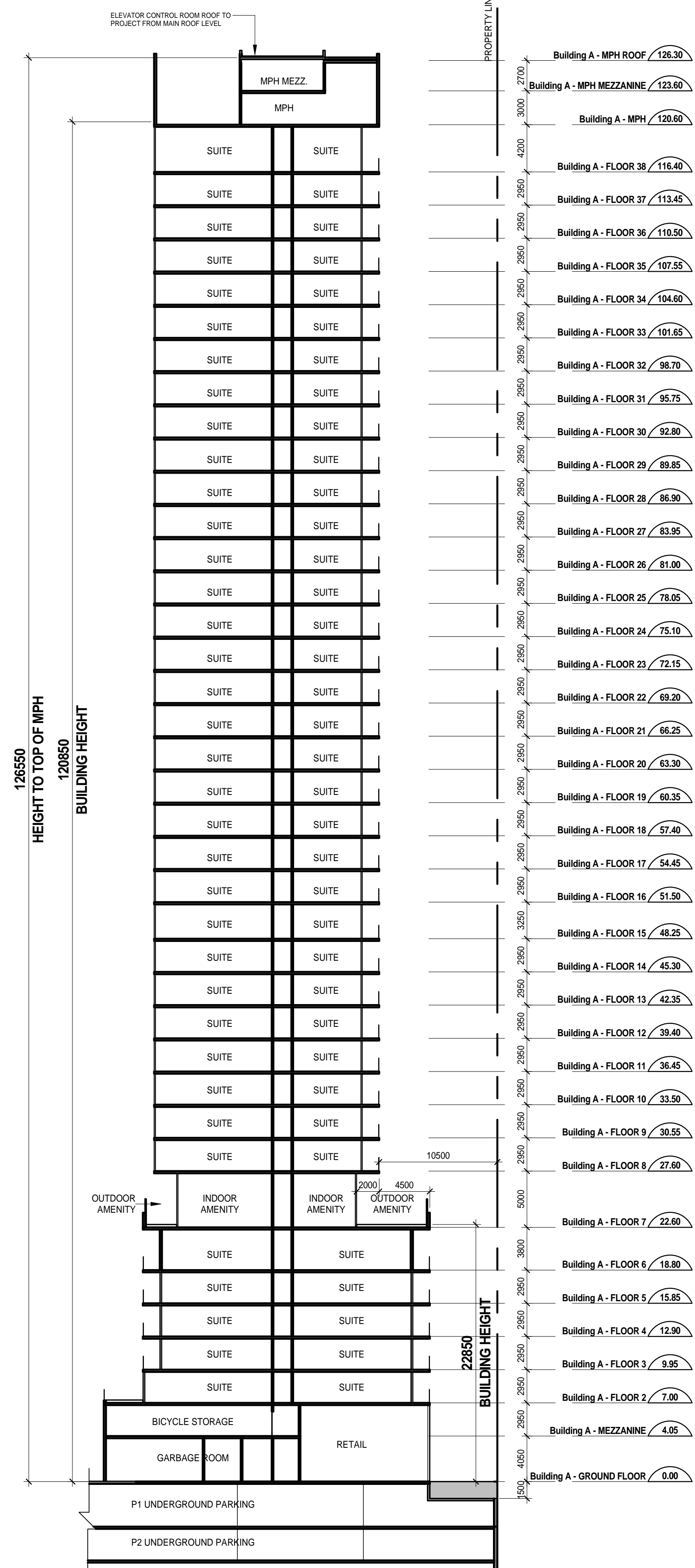

1 Building A - North South Section

A451-A

WITHOUT PREJUDICE

2020-07-14	RE-ISSUED FOR REZONING SETTLEMENT
2020-07-08	RE-ISSUED FOR REZONING SETTLEMENT
2020-03-24	RE-ISSUED FOR REZONING SETTLEMENT
2019-09-27	ISSUED FOR REZONING SETTLEMENT



Quadrangle Architects Limited  
901 King Street West, Suite 701 Toronto, ON M5V 3H5  
t 416 598 1240 www.quadrangle.ca

290, 300, 310, 320 North Queen and 1750, 1790, 1800, 1830 and 1900 The Queensway  
ETOBICOKE, ON  
for FIMA Development

12109 1 : 300 EL SSC  
PROJECT SCALE DRAWN REVIEWED

Building A Sections

A451-A

Note: This drawing is the property of the Architect and may not be reproduced or used without the expressed consent of the Architect. The Contractor is responsible for checking and verifying all levels and dimensions and shall report all discrepancies to the Architect and obtain clarification prior to commencing work.

2020-07-14:18:42 PM

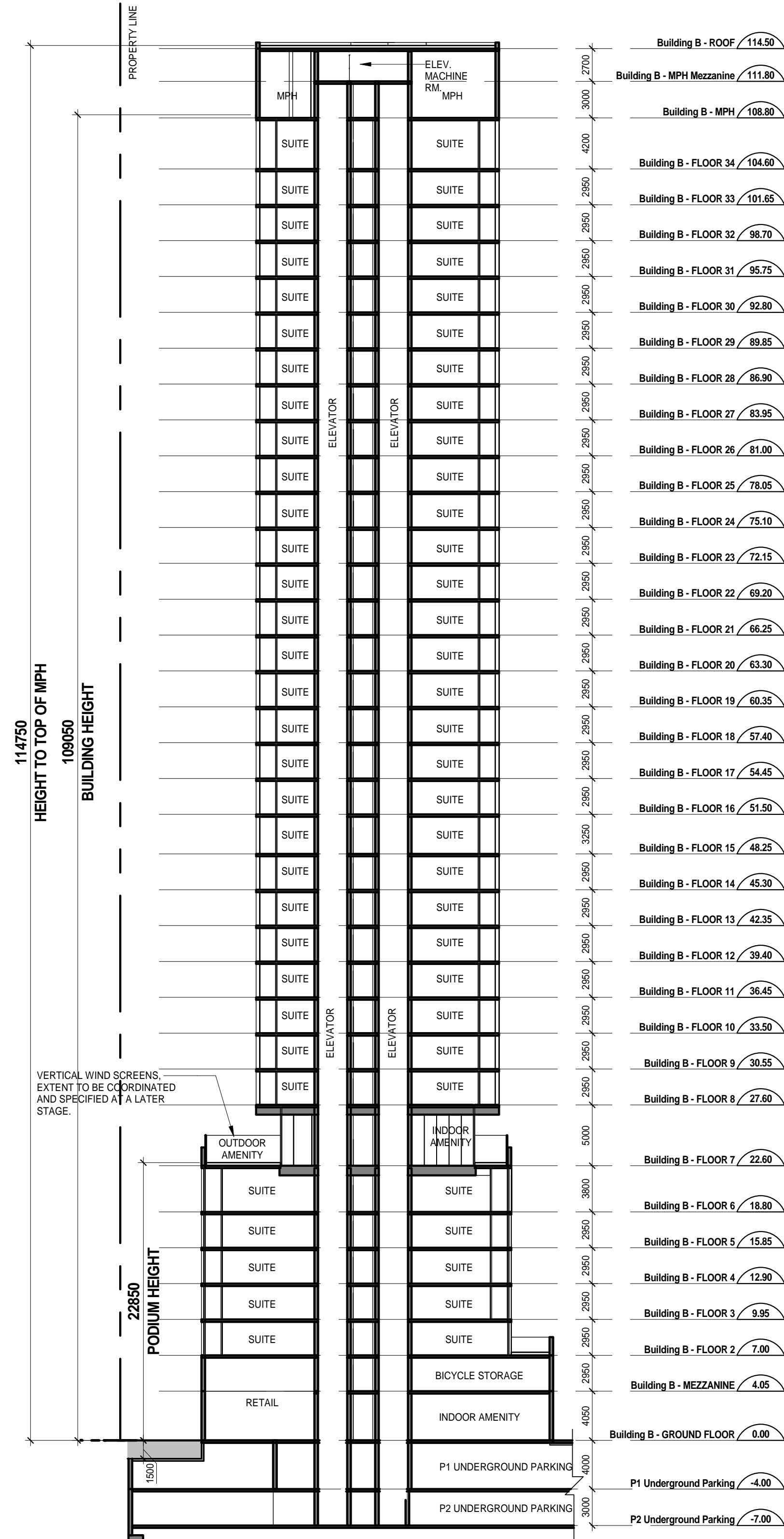

2 Building B - East West Section  
A451-B

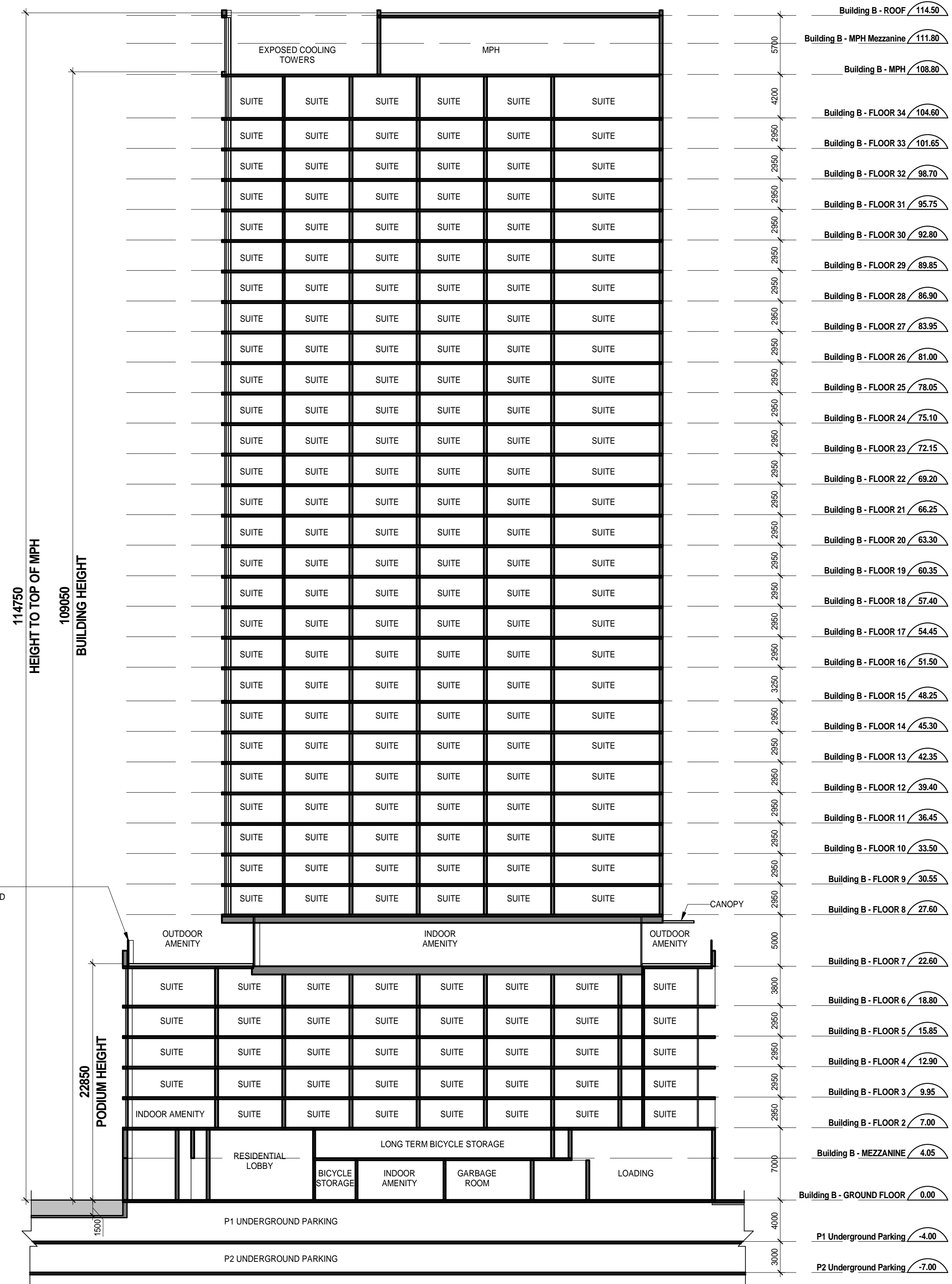

1 Building B - North South Section  
A451-B

WITHOUT  
PREJUDICE

2020-07-14	RE-ISSUED FOR REZONING SETTLEMENT
2020-07-08	RE-ISSUED FOR REZONING SETTLEMENT
2020-03-24	RE-ISSUED FOR REZONING SETTLEMENT
2019-09-27	ISSUED FOR REZONING SETTLEMENT



Quadrangle Architects Limited  
901 King Street West, Suite 701 Toronto, ON M5V 3H5  
t 416 598 1240 www.quadrangle.ca

290, 300, 310, 320 North Queen and 1750, 1790, 1800, 1830 and 1900 The Queensway  
ETOBICOKE, ON  
for FIMA Development

00000 1 : 300 MY SSC  
PROJECT SCALE DRAWN REVIEWED

Building B Sections

A451-B

Note: This drawing is the property of the Architect and may not be reproduced or used without the expressed consent of the Architect. The Contractor is responsible for checking and verifying all levels and dimensions and shall report all discrepancies to the Architect and obtain clarification prior to commencing work.

C:\Revit\Projects\A451-C\AR\_12109\_Bldg C\_North Queensway\_2017\_rcd\dwg\A451-C.dwg

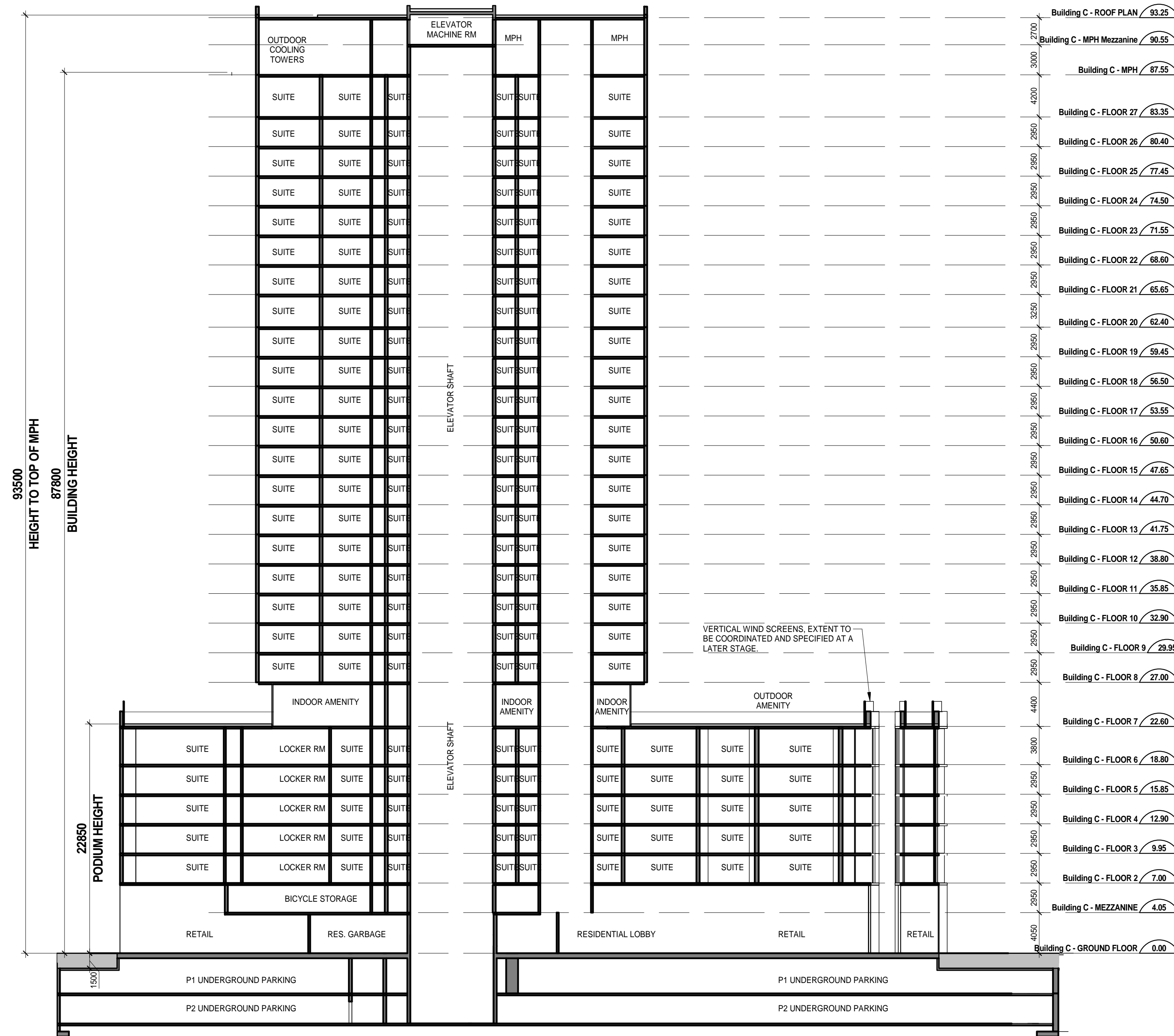

2 Building C East-West Section  
A451-C



1 Building C North-South Section  
A451-C

WITHOUT  
PREJUDICE

2020-07-14	RE-ISSUED FOR REZONING SETTLEMENT
2020-07-08	RE-ISSUED FOR REZONING SETTLEMENT
2020-03-24	RE-ISSUED FOR REZONING SETTLEMENT
2019-09-27	ISSUED FOR REZONING SETTLEMENT

ISSUE RECORD



Quadrangle Architects Limited  
901 King Street West, Suite 701 Toronto, ON M5V 3H5  
t 416 598 1240 www.quadrangle.ca

290, 300, 310, 320 North Queen and 1750, 1790, 1800, 1830 and 1900 The Queensway ETOBICOKE, ON for FIMA Development

00000 1 : 300 MY SSC  
PROJECT SCALE DRAWN REVIEWED

Building C Sections

A451-C

Note: This drawing is the property of the Architect and may not be reproduced or used without the expressed consent of the Architect. The Contractor is responsible for checking and verifying all levels and dimensions and shall report all discrepancies to the Architect and obtain clarification prior to commencing work.

2020-07-14 4:38:57 PM



C:\Revit\Projects\A451-D\AR\_12109\_Build D\_North Queensway\_2017\_rcd\dwg\A451-D.rvt

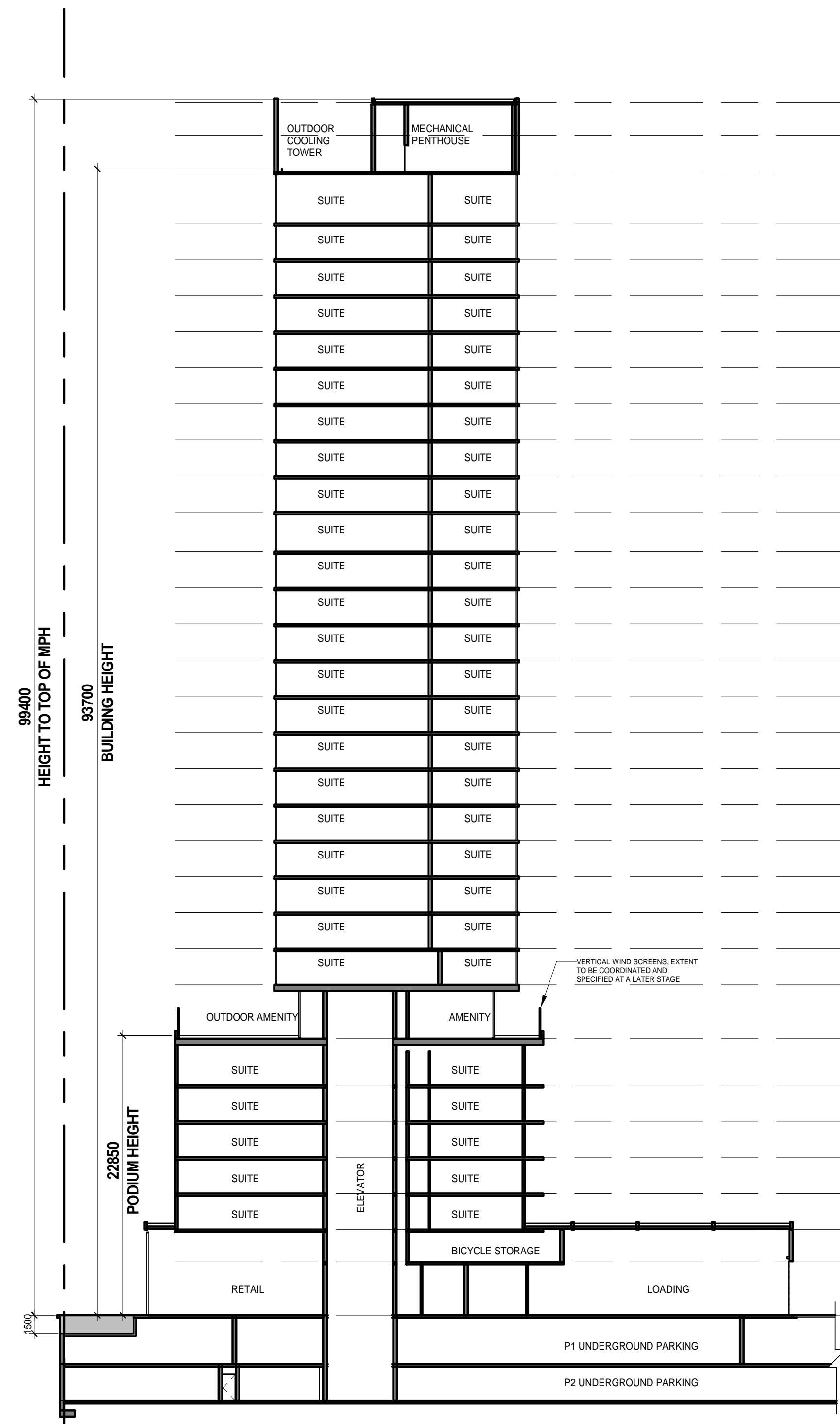

2 Building D North-South Section  
A451-D

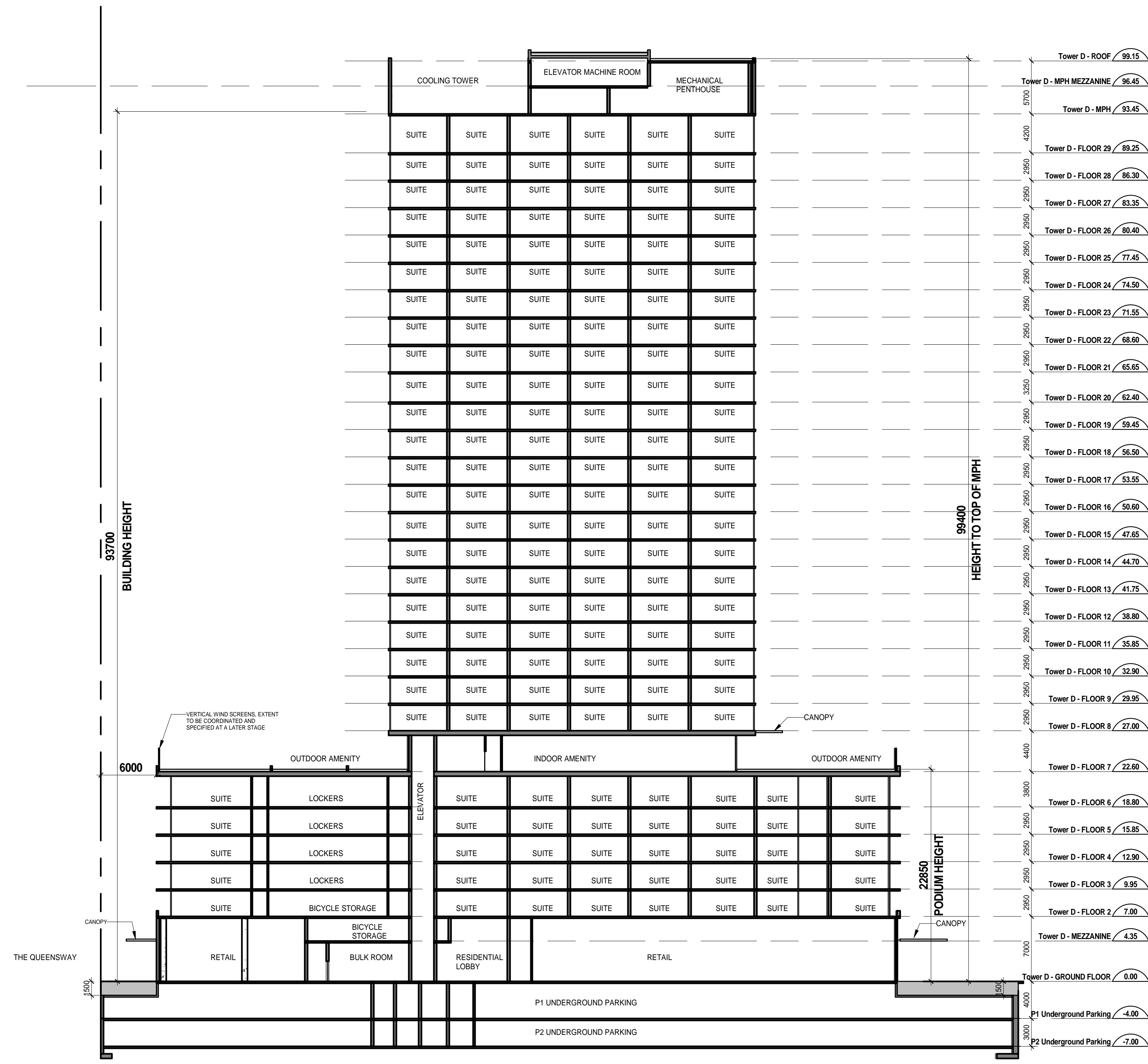

1 Building D East-West Section  
A451-D

WITHOUT  
PREJUDICE

2020-07-14	RE-ISSUED FOR REZONING SETTLEMENT
2020-07-08	RE-ISSUED FOR REZONING SETTLEMENT
2020-03-24	RE-ISSUED FOR REZONING SETTLEMENT
2019-09-27	ISSUED FOR REZONING SETTLEMENT

ISSUE RECORD

**Quadrangle**

Quadrangle Architects Limited  
901 King Street West, Suite 701 Toronto, ON M5V 3H5  
t 416 598 1240 www.quadrangle.ca

290, 300, 310, 320 North Queen and 1750, 1790, 1800, 1830 and 1900 The Queensway ETOBICOKE, ON for FIMA Development

12109 1 : 300 MY SSC  
PROJECT SCALE DRAWN REVIEWED

Building D Sections

**A451-D**

Note: This drawing is the property of the Architect and may not be reproduced or used without the expressed consent of the Architect. The Contractor is responsible for checking and verifying all levels and dimensions and shall report all discrepancies to the Architect and obtain clarification prior to commencing work.

2020-07-14 14:28 PM

C:\Revel Projects\A451-AR\_12109\_Bldg E\_North Queensway\_2017\_option 2\_caklerenB.BTT.rvt

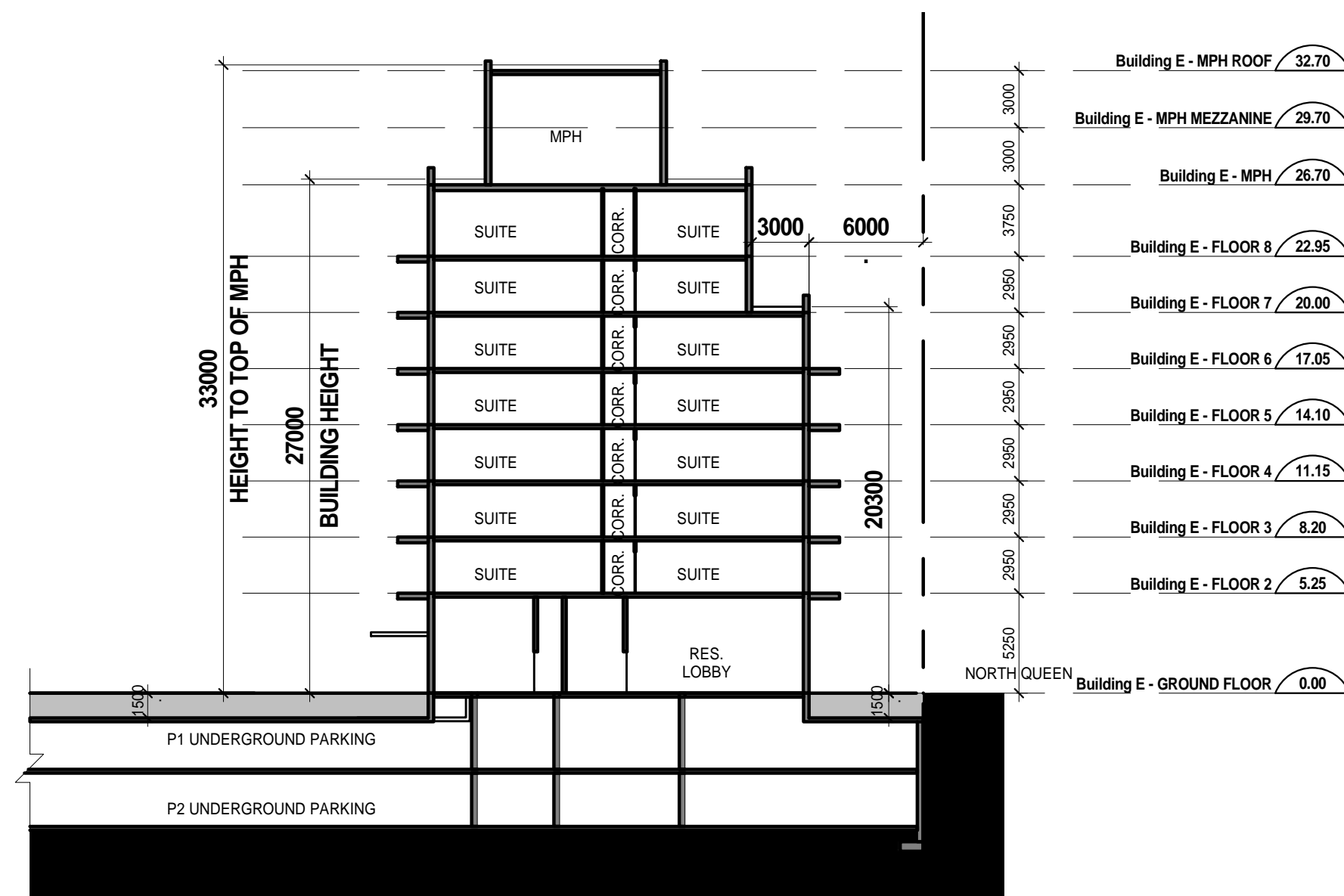

3 A451-E Building E2 - Section 2

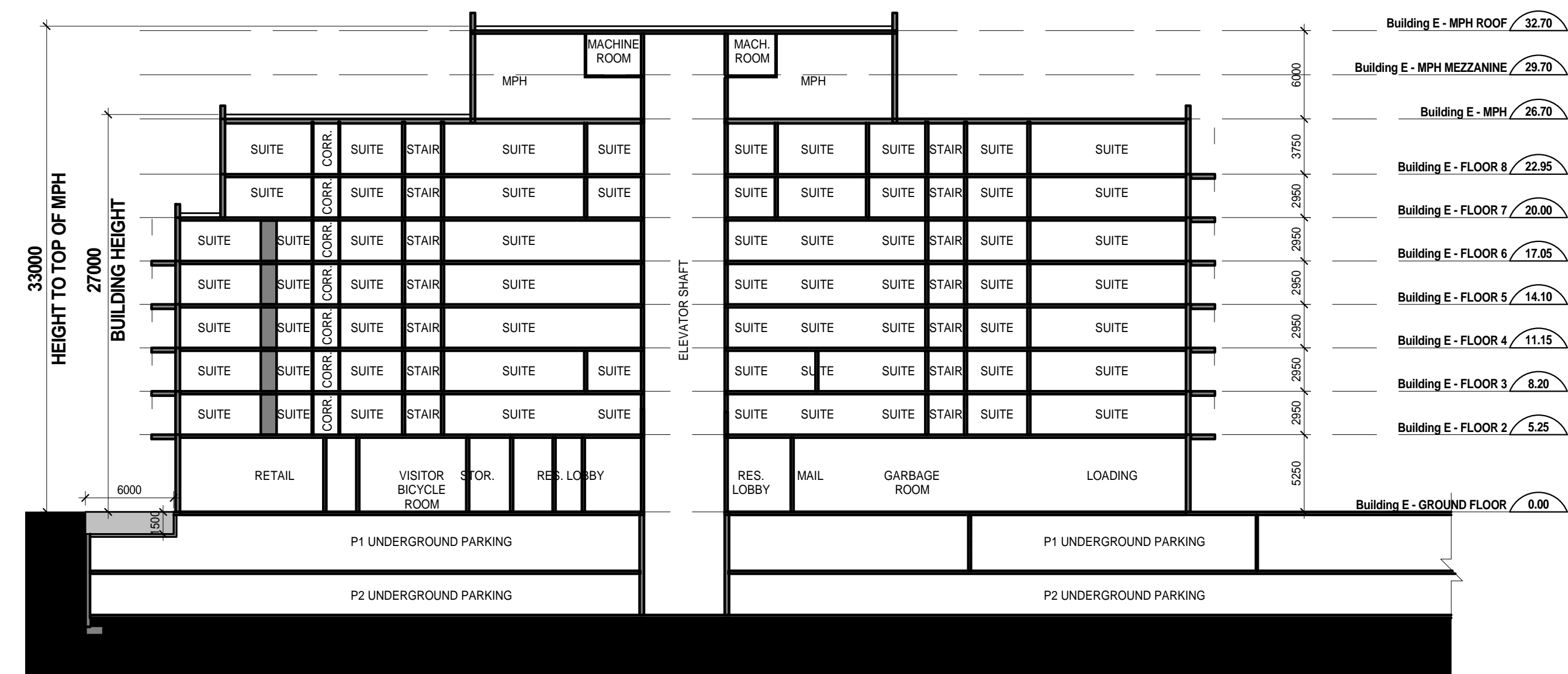

2 A451-E Building E1 - Section 2

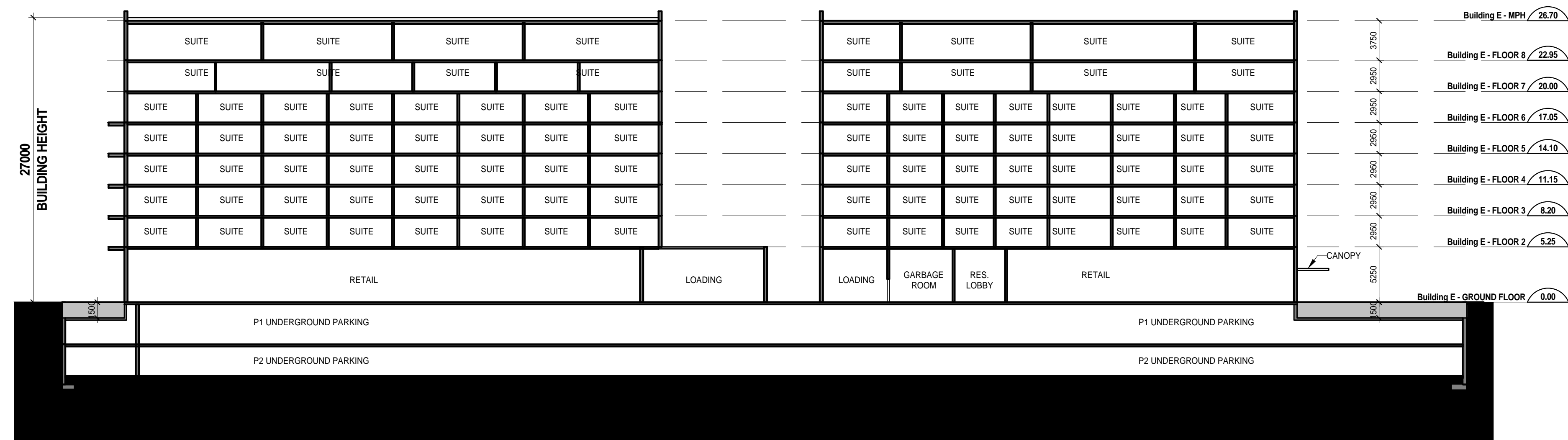

1 A451-E Building E1 and E2 - Section 1

WITHOUT  
PREJUDICE

2020-07-14	RE-ISSUED FOR REZONING SETTLEMENT
2020-07-08	RE-ISSUED FOR REZONING SETTLEMENT
2020-03-24	RE-ISSUED FOR REZONING SETTLEMENT
2019-09-27	ISSUED FOR REZONING SETTLEMENT

ISSUE RECORD

**Quadrangle**

Quadrangle Architects Limited  
901 King Street West, Suite 701 Toronto, ON M5V 3H5  
t 416 598 1240 www.quadrangle.ca

290, 300, 310, 320 North Queen and 1750, 1790, 1800, 1830 and 1900 The Queensway  
ETOBICOKE, ON  
for  
FIMA Development

12109 1 : 300 RC SSC  
PROJECT SCALE DRAWN REVIEWED

Building E1 & E2 Section

**A451-E**

Note: This drawing is the property of the Architect and may not be reproduced or used without the expressed consent of the Architect. The Contractor is responsible for checking and verifying all levels and dimensions and shall report all discrepancies to the Architect and obtain clarification prior to commencing work.

2020-07-14 6:08:08 PM

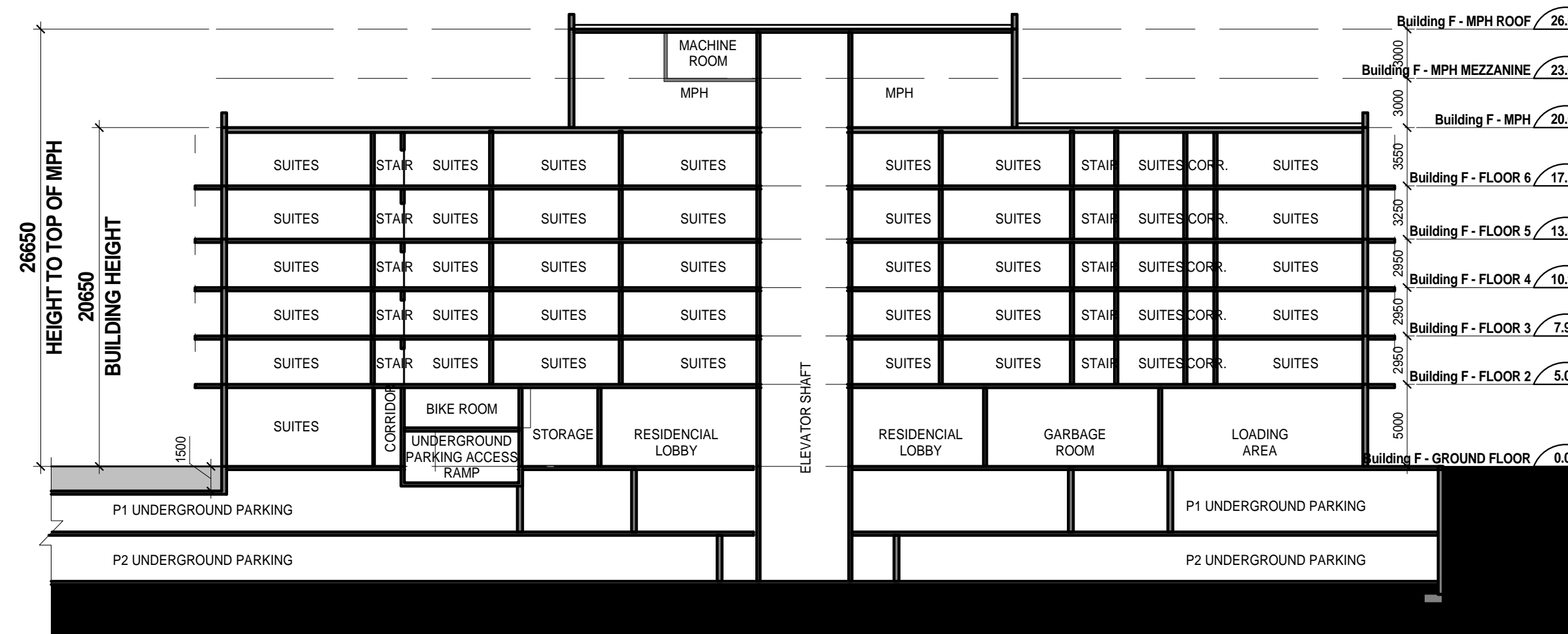

2 Building F - Section 2  
A451-F

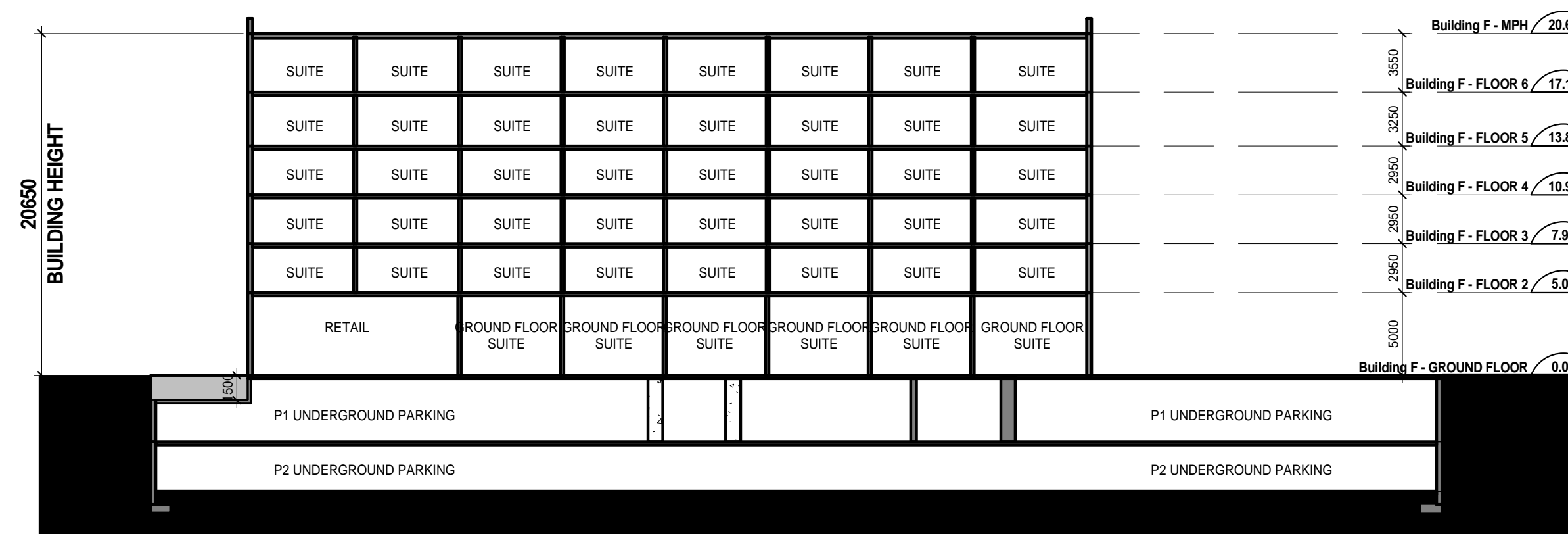

1 Building F - Section 1  
A451-F

WITHOUT  
PREJUDICE

2020-07-14	RE-ISSUED FOR REZONING SETTLEMENT
2020-07-08	RE-ISSUED FOR REZONING SETTLEMENT
2020-03-24	RE-ISSUED FOR REZONING SETTLEMENT
2019-09-27	ISSUED FOR REZONING SETTLEMENT

ISSUE RECORD



Quadrangle Architects Limited  
901 King Street West, Suite 701 Toronto, ON M5V 3H5  
t 416 598 1240 www.quadrangle.ca

290, 300, 310, 320 North Queen and 1750, 1790, 1800, 1830 and 1900 The Queensway  
ETOBICOKE, ON  
for  
FIMA Development

12109 1 : 300 RC SSC  
PROJECT SCALE DRAWN REVIEWED

Building F Sections

A451-F

Note: This drawing is the property of the Architect and may not be reproduced or used without the expressed consent of the Architect. The Contractor is responsible for checking and verifying all levels and dimensions and shall report all discrepancies to the Architect and obtain clarification prior to commencing work.

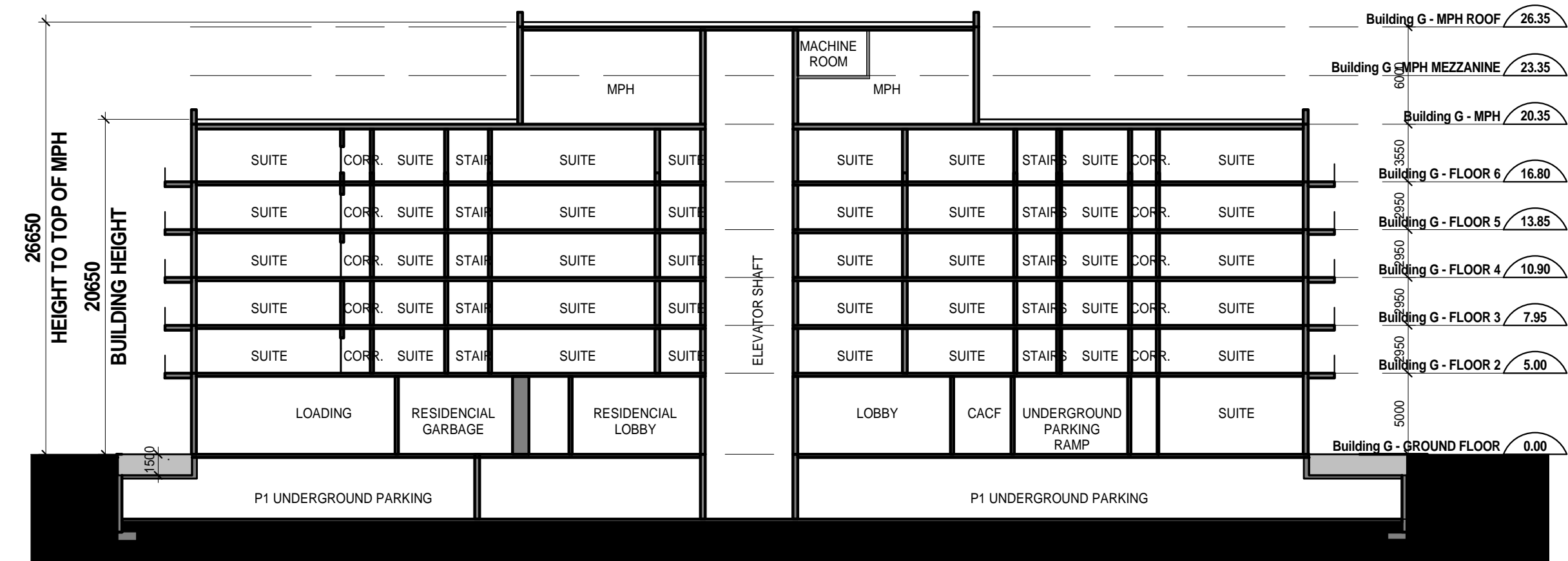

2 Building G - Section 2  
A451-G

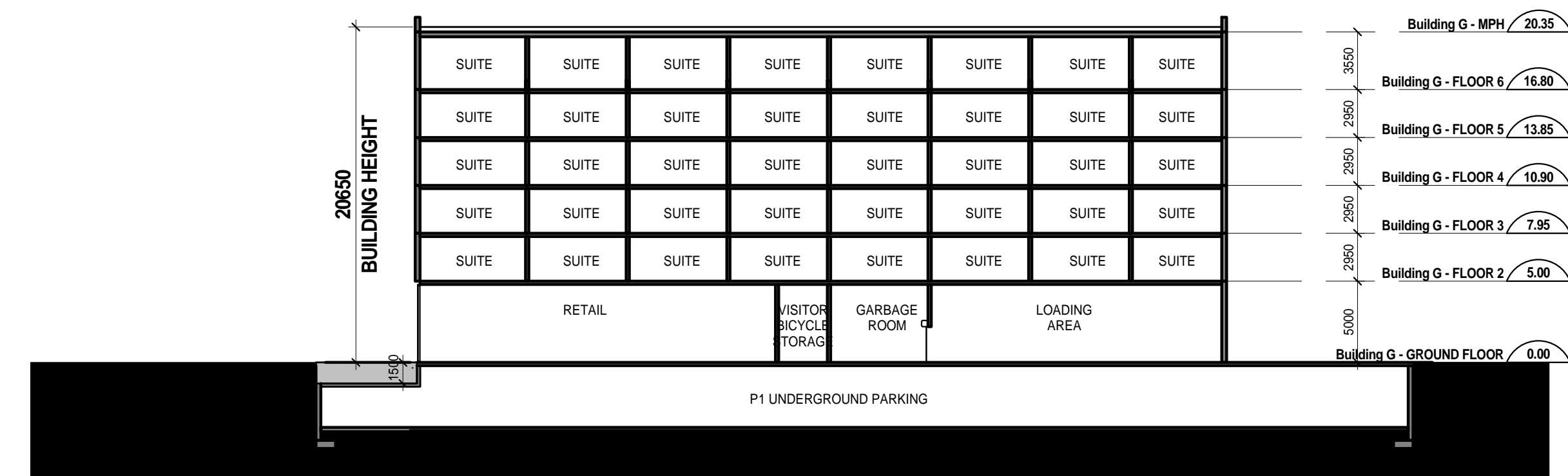

1 Building G - Section 1  
A451-G

WITHOUT  
PREJUDICE

2020-07-14	RE-ISSUED FOR REZONING SETTLEMENT
2020-07-08	RE-ISSUED FOR REZONING SETTLEMENT
2020-03-24	RE-ISSUED FOR REZONING SETTLEMENT
2019-09-27	ISSUED FOR REZONING SETTLEMENT

ISSUE RECORD



Quadrangle Architects Limited  
901 King Street West, Suite 701 Toronto, ON M5V 3H5  
t 416 598 1240 www.quadrangle.ca

290, 300, 310, 320 North Queen and 1750, 1790, 1800, 1830 and 1900 The Queensway  
ETOBICOKE, ON  
for  
FIMA Development

12109 1 : 300 RC SSC  
PROJECT SCALE DRAWN REVIEWED

Building G Sections

A451-G

Note: This drawing is the property of the Architect and may not be reproduced or used without the expressed consent of the Architect. The Contractor is responsible for checking and verifying all levels and dimensions and shall report all discrepancies to the Architect and obtain clarification prior to commencing work.

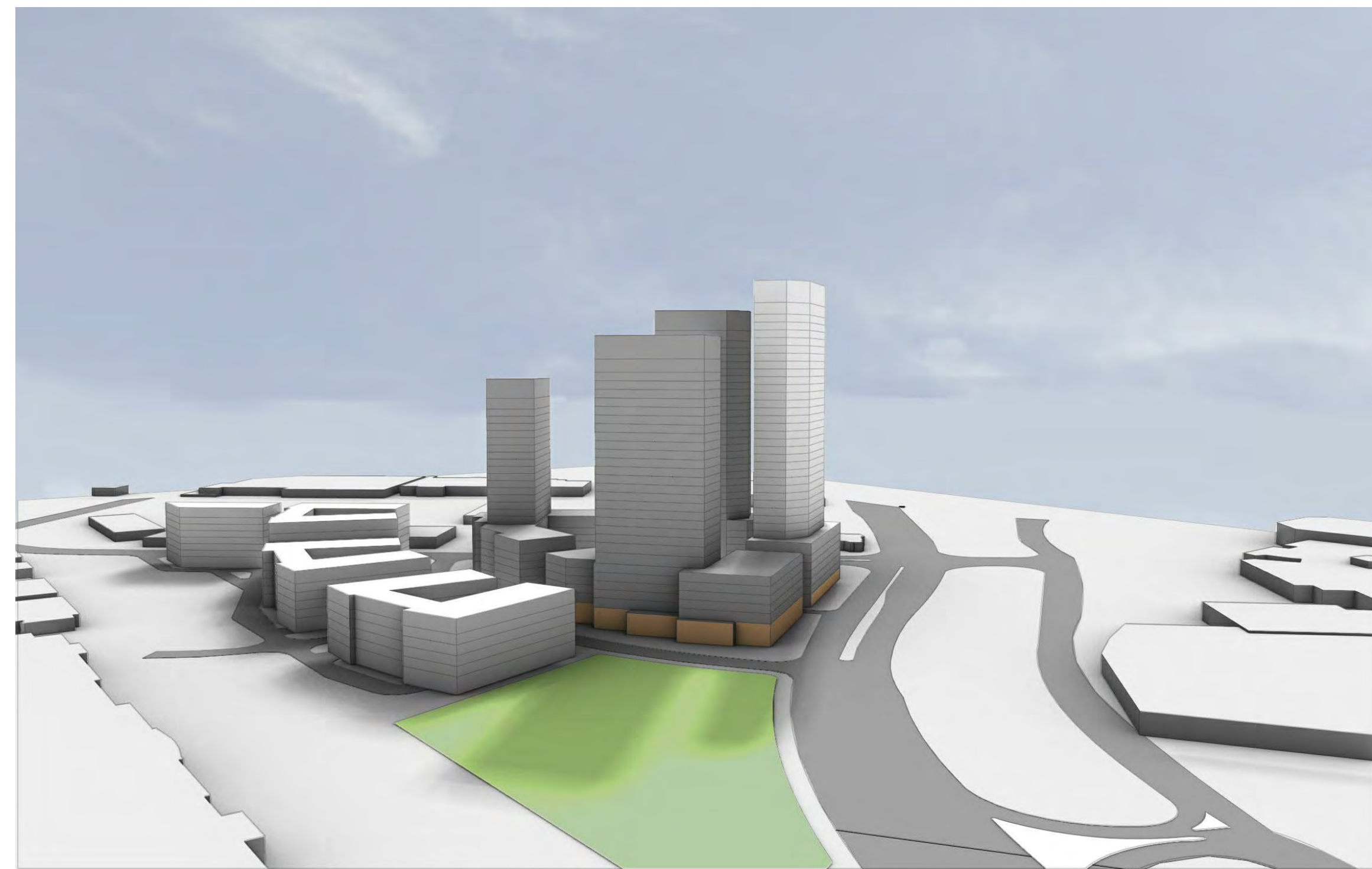

WITHOUT  
PREJUDICE

2020-07-14	RE-ISSUED FOR REZONING SETTLEMENT
2020-07-08	RE-ISSUED FOR REZONING SETTLEMENT
2020-03-24	RE-ISSUED FOR REZONING SETTLEMENT
2019-09-27	ISSUED FOR REZONING SETTLEMENT

ISSUE RECORD

**Quadrangle**

Quadrangle Architects Limited  
901 King Street West, Suite 701 Toronto, ON M5V 3H5  
t 416 598 1240 www.quadrangle.ca

290, 300, 310, 320 North Queen  
and 1750, 1790, 1800, 1830,  
1900 The Queensway  
TORONTO, ON  
for  
FIMA Development

12109 PROJECT SCALE RC SSC  
DRAWN REVIEWED

Massing

**A460.S**

Note: This drawing is the property of the Architect and may not be reproduced or used without the expressed consent of the Architect. The Contractor is responsible for checking and verifying all levels and dimensions and shall report all discrepancies to the Architect and obtain clarification prior to commencing work.



4 AERIAL SOUTHEAST CORNER VIEW  
A461.S



2 AERIAL NORTHEAST CORNER VIEW  
A461.S



3 NORTHEAST CORNER VIEW AT POPS  
A461.S



1 NORTHWEST CORNER VIEW AT DEDICATED PARK  
A461.S

WITHOUT  
PREJUDICE

2020-07-14	RE-ISSUED FOR REZONING SETTLEMENT
2020-07-08	RE-ISSUED FOR REZONING SETTLEMENT
2020-03-24	RE-ISSUED FOR REZONING SETTLEMENT
2019-09-27	ISSUED FOR REZONING SETTLEMENT

ISSUE RECORD

**Quadrangle**

Quadrangle Architects Limited  
901 King Street West, Suite 701 Toronto, ON M5V 3H5  
t 416 598 1240 www.quadrangle.ca

290, 300, 310, 320 North Queen  
and 1750, 1790, 1800, 1830,  
1900 The Queensway  
TORONTO, ON  
for  
FIMA Development

12109 N/A RC SSC  
PROJECT SCALE DRAWN REVIEWED

Renderings

**A461.S**

Note: This drawing is the property of the Architect and may not be reproduced or used without the expressed consent of the Architect. The Contractor is responsible for checking and verifying all levels and dimensions and shall report all discrepancies to the Architect and obtain clarification prior to commencing work.