APPENDIX 1
Page 1 of 1

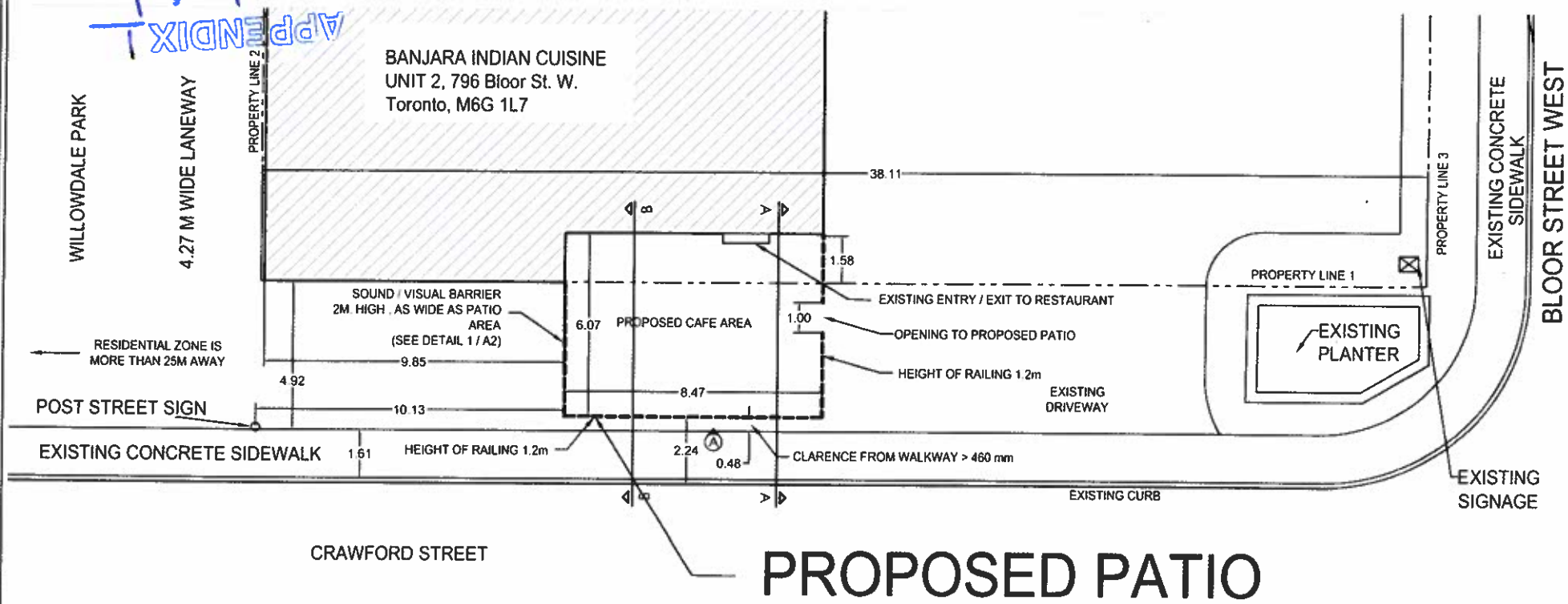

1 / A1 SITE PLAN

SCALE 1:200 **All dimensions are in meter**

ONTARIO ASSOCIATION OF ARCHITECTS
SWAPNIL N PATIL
LICENCE
8942

PROJECT:
PROPOSED PATIO AND CONCRETE PAVING FOR PATIO.

ARCHITECT :
SWAPNIL ARCHITECTS LTD.
OFFICE NO 201, 263 EGLINTON AVE. W. TORONTO M4R 1B1
PHONE NO - 1-416-567-8912

REVISIONS
ALL PREVIOUS ISSUES
FINAL DATE BELOW SUPERSEDES

DATE	NO.	DESCRIPTION	BY
2019-08-06	4	REVISE PATIO PERMIT3	SW
2019-08-06	3	REVISE PATIO PERMIT2	SW
2019-07-31	2	REVISE PATIO PERMIT	SW
2019-07-03	1	ISSUED FOR PATIO PERMIT	SW
DATE	NO	DESCRIPTION	BY

FOR GENERAL NOTES, REFER TO SPECIFICATIONS MANUAL. DO NOT SCALE DRAWING. CONTRACTORS TO VERIFY ALL DIMENSIONS AND CONDITIONS ON SITE PRIOR TO START OF ANY WORK.

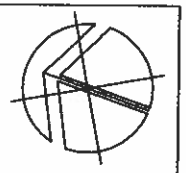

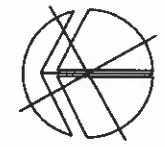

LOCATION:
796 BLOOR STREET WEST, TORONTO, ON

SCALE	AS NOTED
DRAWN	SW
CHECKED	SW
DATE	2019-JUL-03
FILE NO.	
PROJECT NO.	16-01

DRAWING NO A1

APPENDIX 2
Page 1 of 3

APPENDIX 2
Page 2 of 3

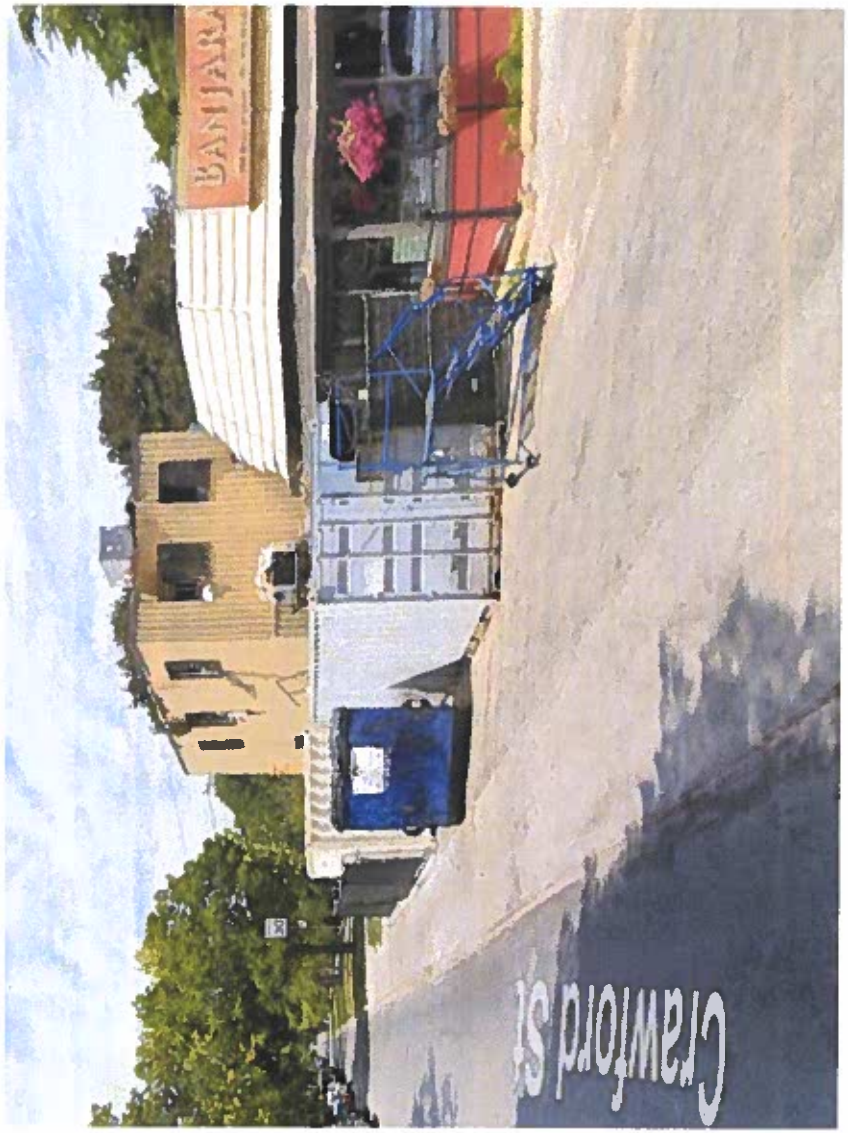

APPENDIX 2
Page 3 of 3