

Copyright © 2019 of the Architect.
 All rights reserved. This drawing is the property of the Architect and is not to be reproduced, stored in a retrieval system, or transmitted in any form or by any means, electronic, mechanical, photocopying, recording, or by any information storage and retrieval system, without the prior written approval of the Architect to be made.
 The Architect is not liable for any loss or distortion of information resulting from subsequent reproduction of the original drawing.

GENERAL NOTES:

1. Drawing is to be used by the Client Contractor and all other parties involved in the construction of the building and shall not be used for any other purpose.
2. This Architectural Drawing is to be read in conjunction with all other Architectural Drawings including the Floor Plans and all other related Mechanical and Electrical Drawings. In case of discrepancy between the Architectural Drawings, the Mechanical and Electrical Drawings shall prevail.
3. Equipment specified in Mechanical/Electrical/Plumbing Drawings shall be installed in accordance with the applicable codes and standards as indicated in the Architectural Drawing. Location shall be as indicated on the Mechanical/Electrical/Plumbing Drawings and shall be subject to change and approval of the Client Contractor and the Architect.
4. Dimensions indicated on this drawing are the base of finished surface unless otherwise noted.
5. The Architect is not responsible for supervision of construction and assumes no responsibility for errors, methods and techniques of construction.
6. Field dimensions are to be used for construction unless specifically noted for each purpose.

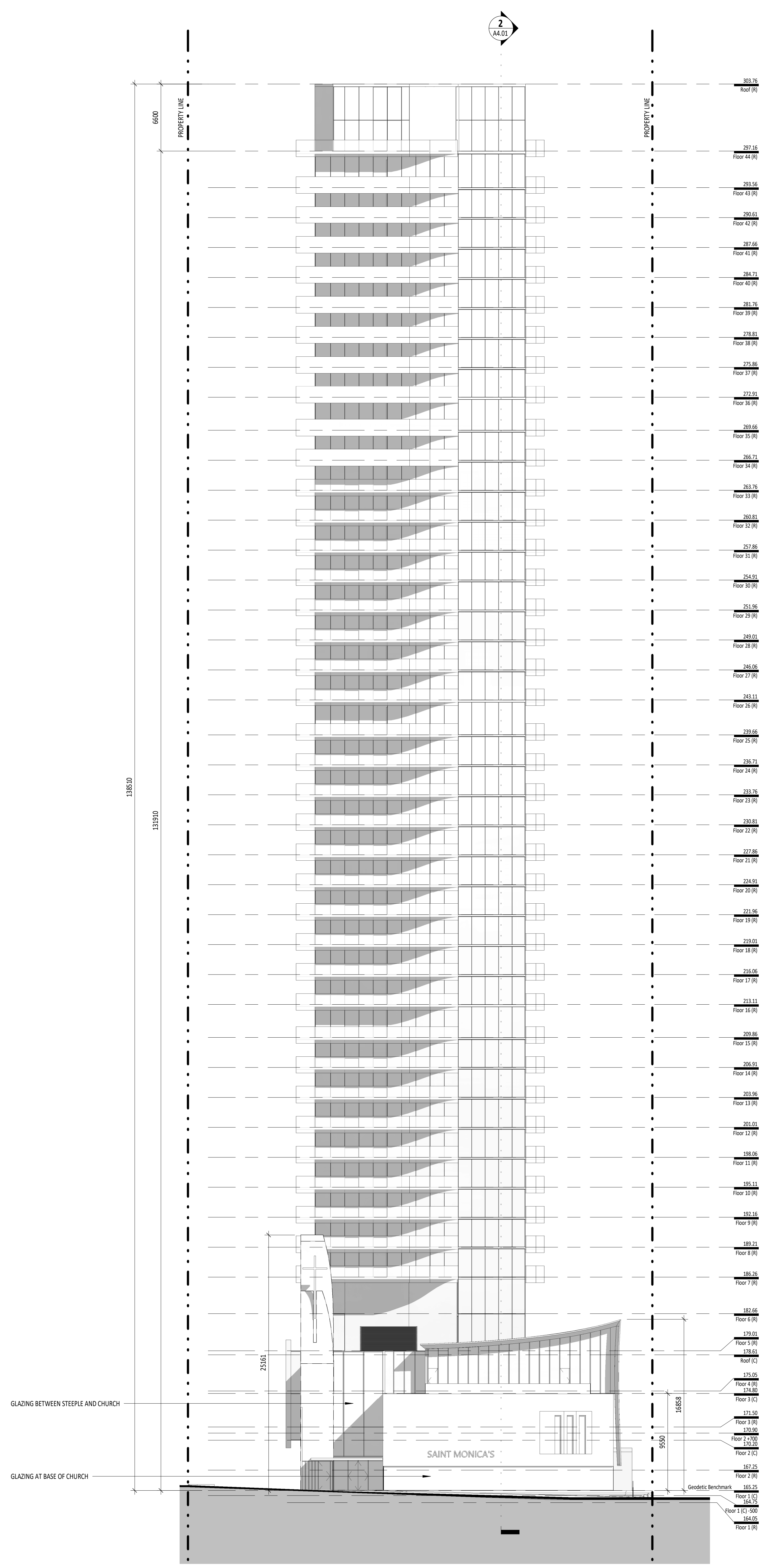

1 SOUTH ELEVATION - CHURCH AND TOWER
 1:200

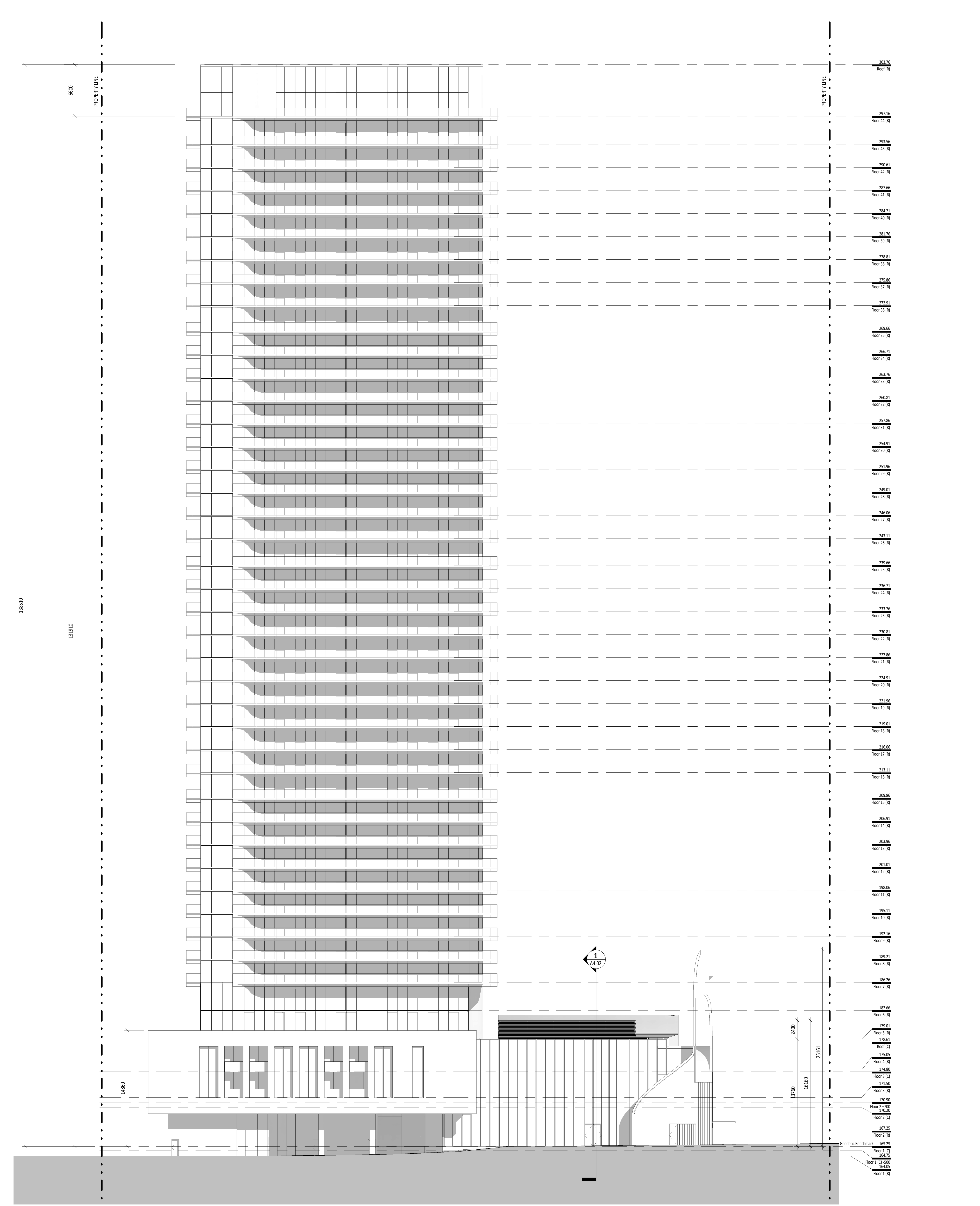

2 WEST ELEVATION - CHURCH AND TOWER
 1:200

No.	Date	Issued
1	2019/07/19	Site Submission - R2
2	2019/07/19	Site Submission for OAC
3	2019/07/19	Site
4	2019/07/19	Site Plan
5	2019/07/19	Site Plan

KPMB Architects
 251 King St. E., Suite 1200
 Toronto, ON, Canada M5A 0L6
 416.977.5104

Collected
40-44 BROADWAY AVENUE - ST. MONICA'S CHURCH
 40-44 BROADWAY AVENUE
 TORONTO, ON, M4P 1T4

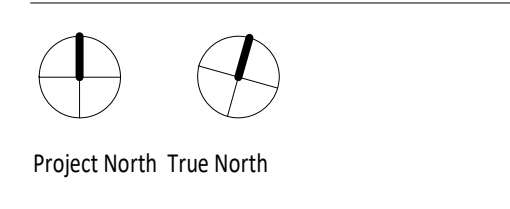

Project No. 1807-900
 Scale 1:200
 Plot Date 2019/07/19

ELEVATIONS

A3.01

Copyright © 2019 by the Architect.
 All rights reserved. No part of this drawing may be reproduced by any means, in any form, without the written approval of the Architect to be made.
 Information only.
 This document is not to be used for any other purpose or distribution of information without the written approval of the Architect.
 GENERAL NOTES:
 1. Drawing is to be used for construction and all work shall conform to the conditions and dimensions shown on the drawing and all work shall conform to the conditions and dimensions shown on the drawing.
 2. The Architect is not responsible for the construction of the building or for the safety of the building or for the safety of the building or for the safety of the building.
 3. The Architect is not responsible for the construction of the building or for the safety of the building or for the safety of the building.
 4. The Architect is not responsible for the construction of the building or for the safety of the building or for the safety of the building.
 5. The Architect is not responsible for the construction of the building or for the safety of the building or for the safety of the building.
 6. The Architect is not responsible for the construction of the building or for the safety of the building or for the safety of the building.

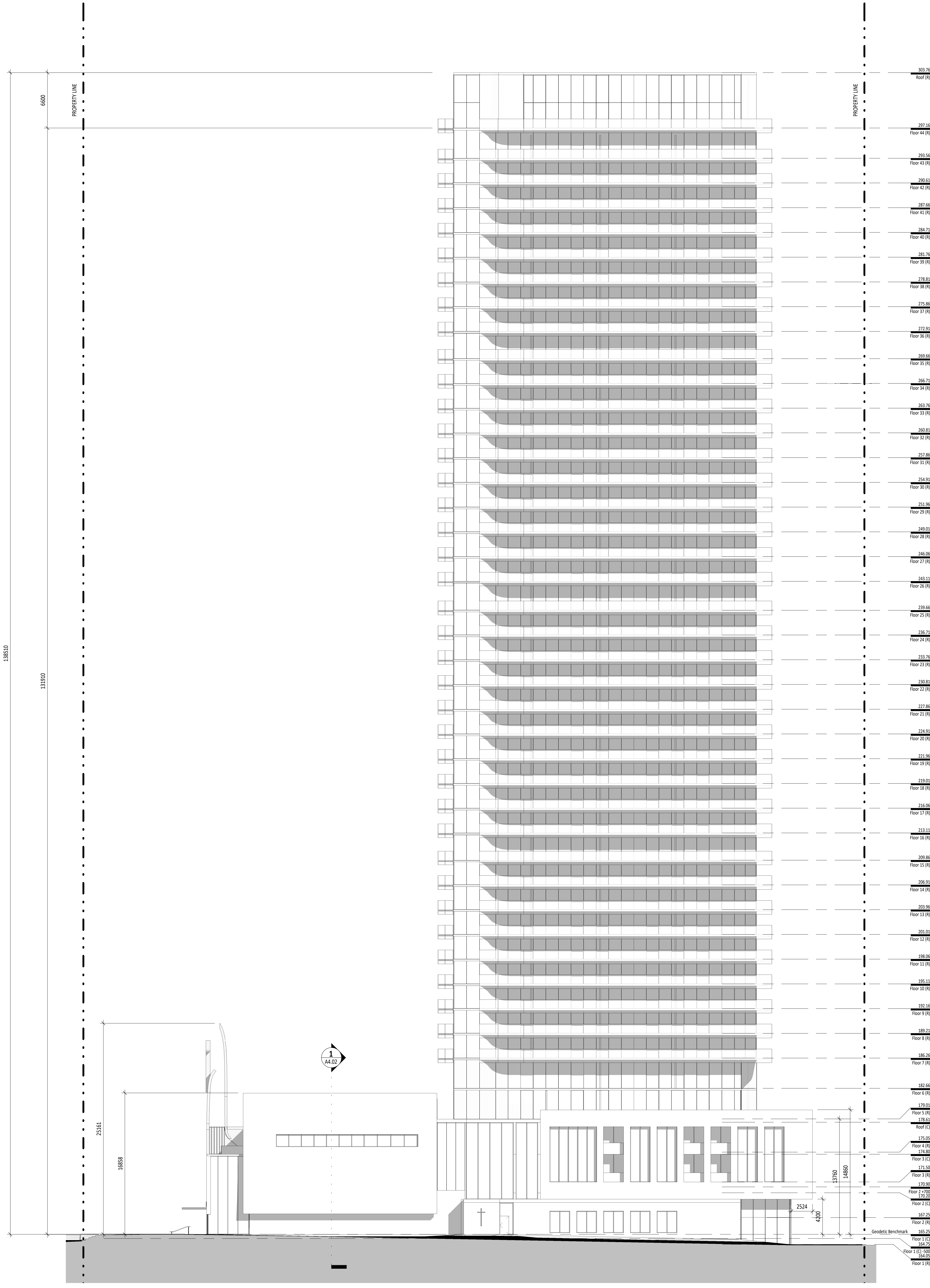

1 EAST ELEVATION - CHURCH AND TOWER
 1:200

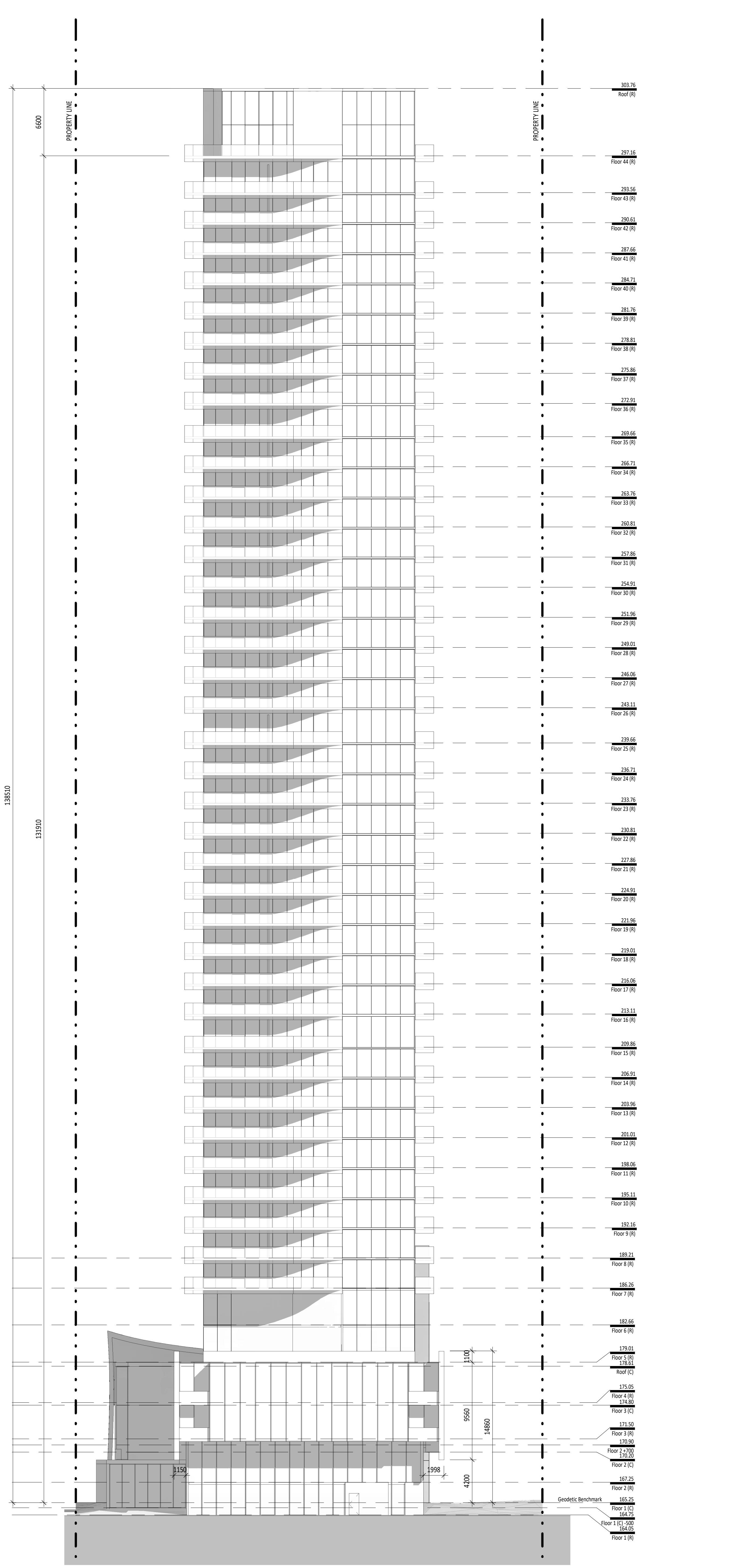

2 NORTH ELEVATION - CHURCH AND TOWER
 1:200

No.	Date	Issued
1	2019/07/19	Site Submission - R2
2	2019/07/19	Site Submission for CAAT
3	2019/07/19	Site Submission
4	2019/07/19	Site Submission

KPMB Architects
 251 King St. E., Suite 1200
 Toronto, ON, Canada M5A 0L6
 416.977.5104

Collective
40-44 BROADWAY AVENUE - ST. MONICA'S CHURCH
 40-44 BROADWAY AVENUE
 TORONTO, ON, M4P 1T4

Project No. 1807-900
 Scale 1:200
 Plot Date 2019/07/19
 Project North True North

ELEVATIONS

A3.02

- GENERAL NOTES:**
1. Drawings are to be used by the Client. Contractor will verify all existing conditions and dimensions against the plans and will report any discrepancies with the Client. Contractor is to be responsible for any construction errors.
 2. This Architectural Drawing is to be used in conjunction with all other drawings including the Structural Drawings, Mechanical and Electrical Drawings, and Civil Drawings. In case of discrepancy between the drawings, the drawings shall prevail in the order of precedence as indicated by the Architect.
 3. Dimensions are given in millimeters unless otherwise stated. All dimensions are to be based on finished surfaces unless otherwise noted.
 4. Dimensions are given in millimeters unless otherwise stated. All dimensions are to be based on finished surfaces unless otherwise noted.
 5. The Architect is not responsible for any construction errors or omissions. The Contractor is responsible for any construction errors or omissions.
 6. This drawing is to be used for construction unless specifically noted for any purpose.

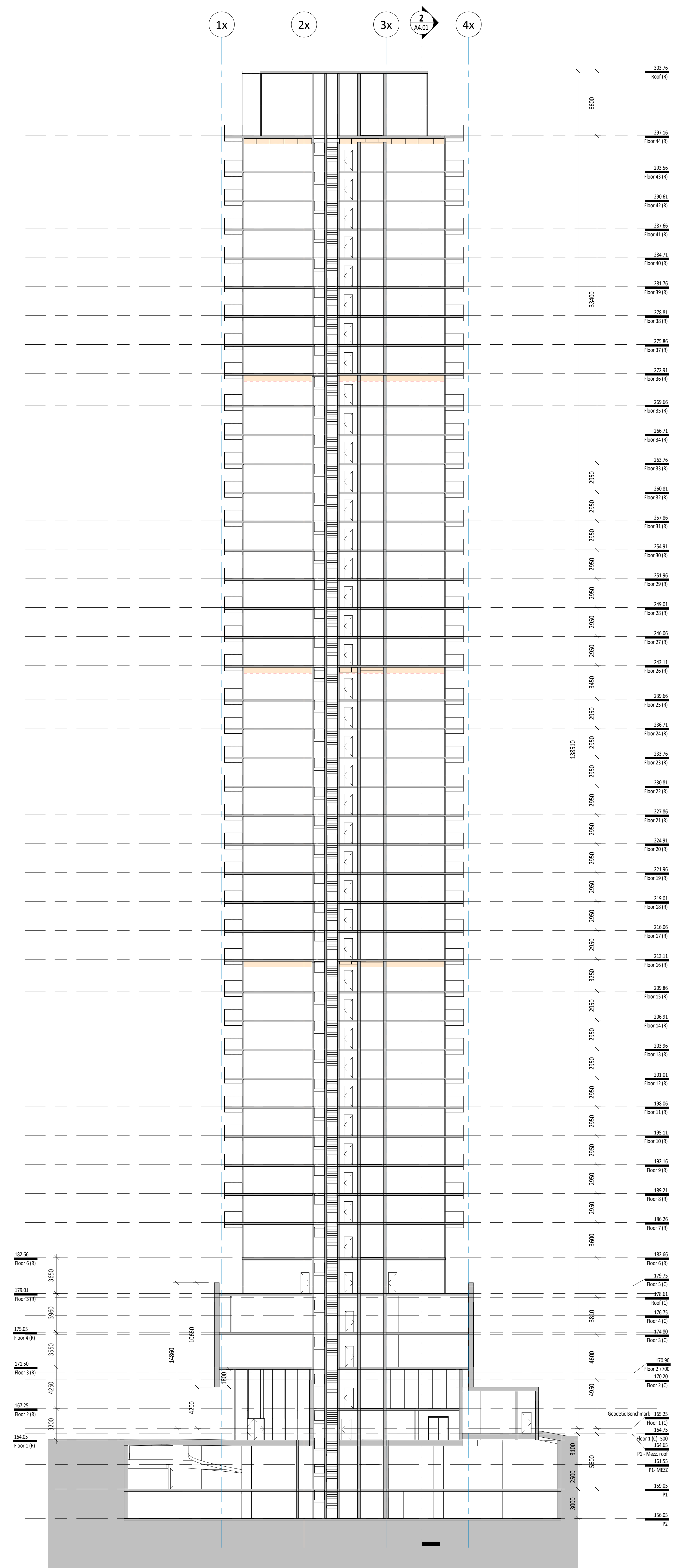

1 EAST/WEST SECTION - TOWER
 1:200

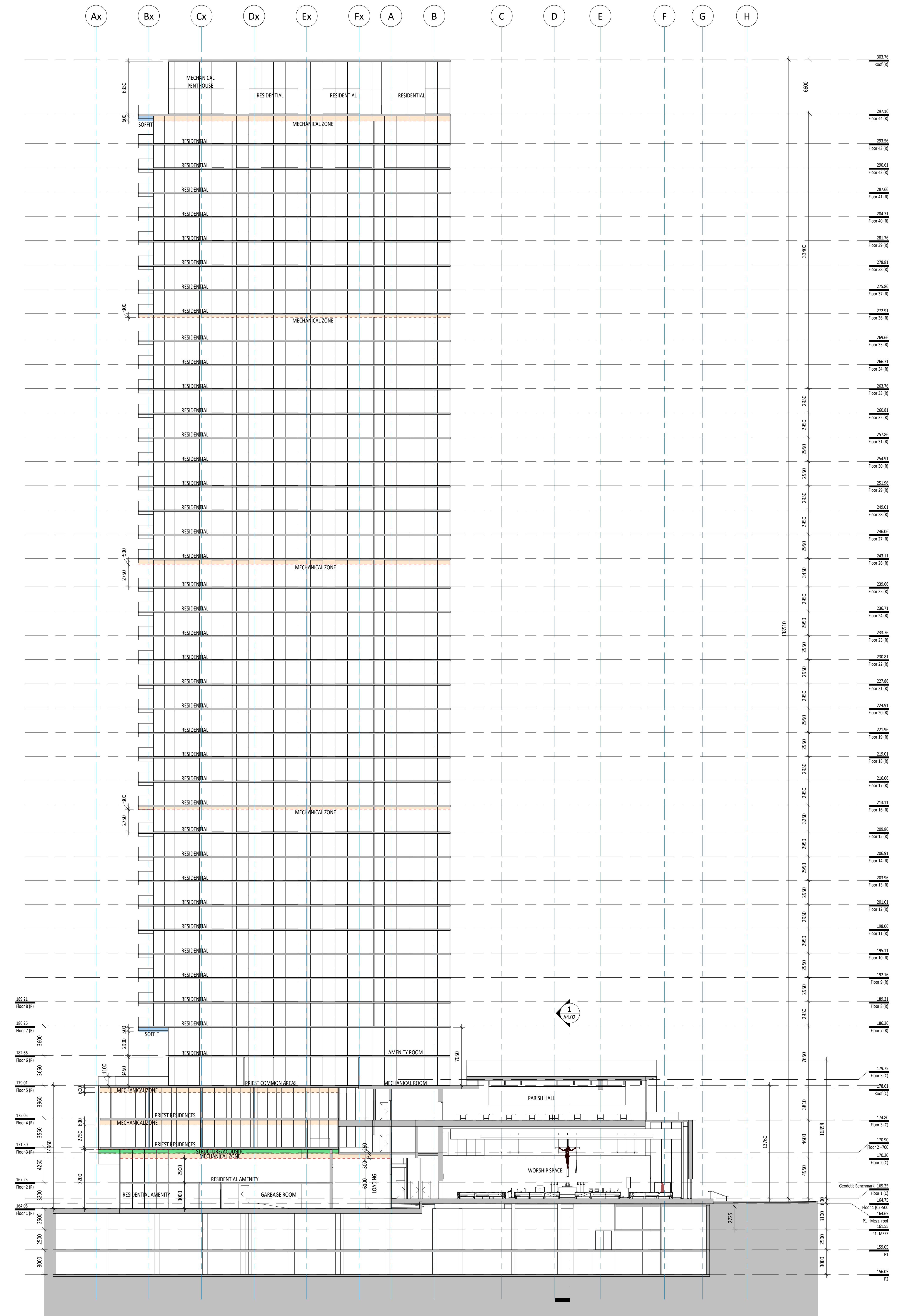

2 NORTH/SOUTH SECTION - TOWER AND CHURCH
 1:200

No.	Date	Issued
1	2019/07/19	Final Submission - R2
2	2019/07/19	Final Submission for OAC
3	2019/07/19	Final Submission
4	2019/07/19	Final Submission

KPMB Architects
 251 King St. E. Suite 1200
 Toronto, ON, Canada M5A 0L6
 416.977.5104

Collectiv
40-44 BROADWAY AVENUE - ST. MONICA'S CHURCH
 40-44 BROADWAY AVENUE
 TORONTO, ON, M4P 1T4

Project North True North

Project No. 1807-000
 Scale 1:200
 Plot Date 2019/07/19

SECTIONS

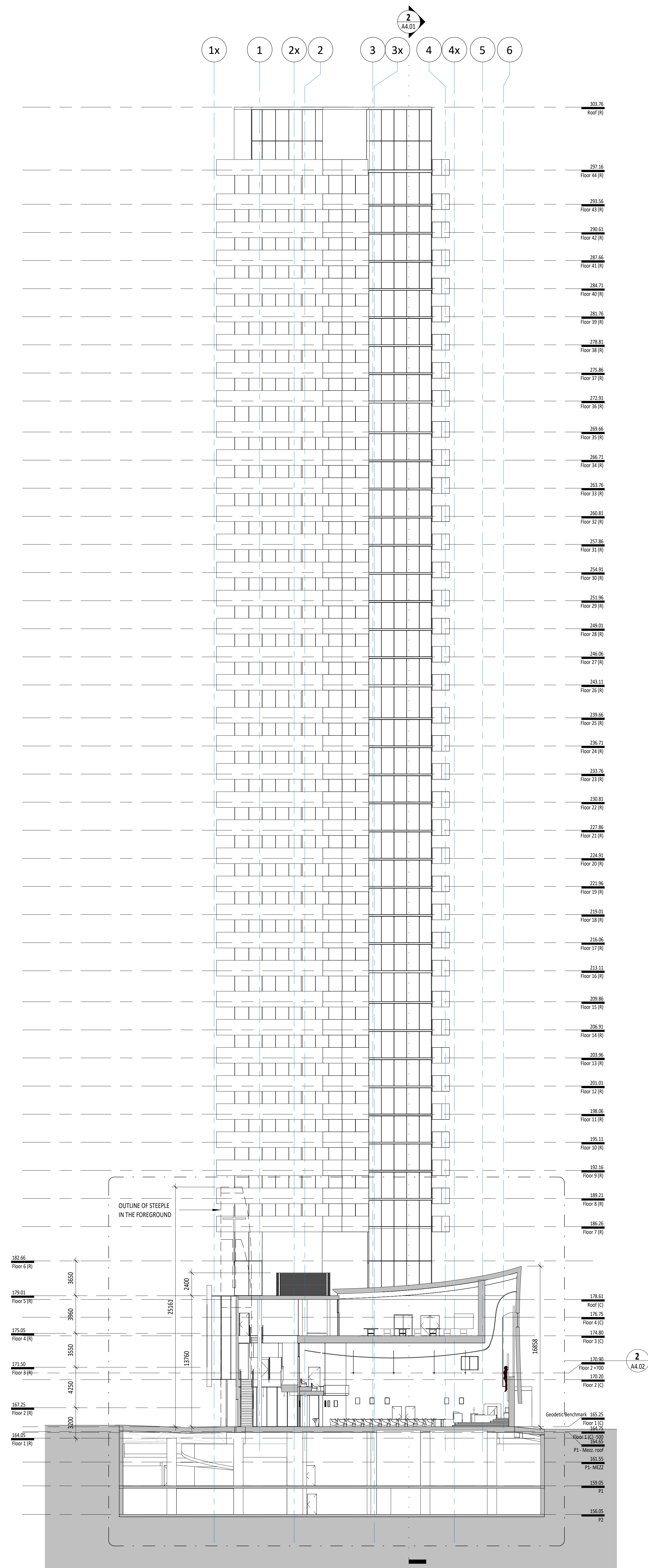

1 EAST/WEST SECTION - CHURCH
1:200

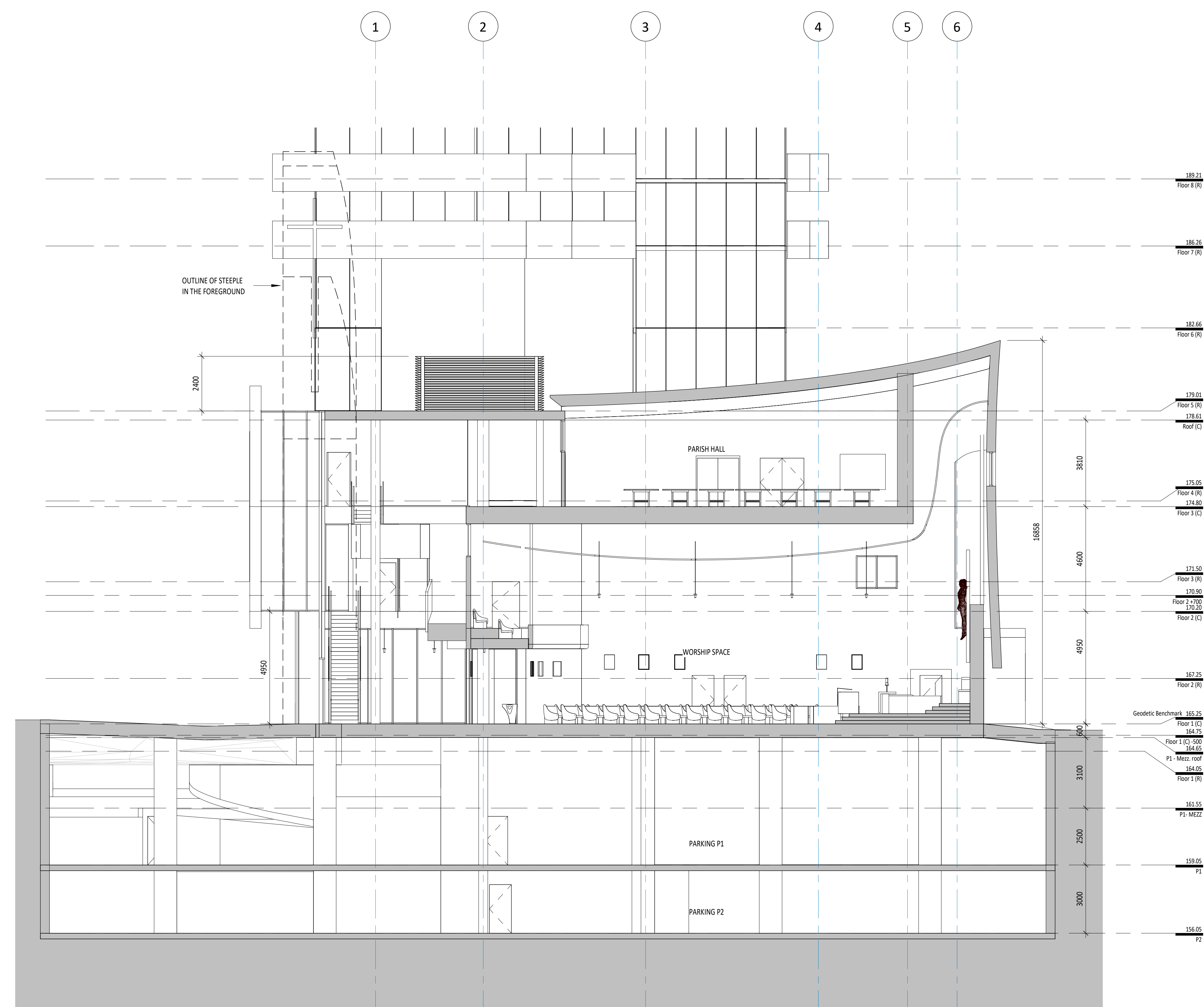

2 ENLARGE EAST/WEST SECTION - CHURCH
1:100

Copyright © 2019 of the Architect.
All rights reserved. No part of this drawing may be reproduced by any means without the written approval of the Architect to be made.
Information only.
The Architect is not liable for any loss or alteration of information resulting from subsequent reproduction of the original drawing.

GENERAL NOTES:

1. Drawing is to be used by the Client/Contractor and all other parties involved in the project. It is not to be used for any other purpose without the written approval of the Architect.
2. This drawing is to be used in conjunction with all other drawings and specifications. It is not to be used for any other purpose without the written approval of the Architect.
3. The Architect is not responsible for any errors or omissions in the drawing. It is the responsibility of the Client/Contractor to verify the accuracy of the drawing.
4. The Architect is not responsible for any errors or omissions in the drawing. It is the responsibility of the Client/Contractor to verify the accuracy of the drawing.
5. The Architect is not responsible for any errors or omissions in the drawing. It is the responsibility of the Client/Contractor to verify the accuracy of the drawing.
6. The Architect is not responsible for any errors or omissions in the drawing. It is the responsibility of the Client/Contractor to verify the accuracy of the drawing.

NO.	DESCRIPTION	DATE
1	PRELIMINARY	2019/07/19
2	REVISION	2019/07/19
3	REVISION	2019/07/19

KPMB Architects
251 King St. E., Suite 1200
Toronto, ON, Canada M5A 0L6
416.977.5104

Collected
40-44 BROADWAY AVENUE - ST. MONICA'S CHURCH
40-44 BROADWAY AVENUE
TORONTO, ON, M4P 1T4



Project North True North

Project No. 1807-900
Scale As indicated
Plot Date 2019/07/19

SECTIONS

A4.02