

ISSUED FOR ZBA RESUBMISSION	FEB 26, 2021
ISSUED FOR SPA RESUBMISSION	OCT 30, 2020
ISSUED FOR SPA	MARCH 13, 2020
ISSUED FOR ZBA RESUBMISSION	SEPT 11, 2019
FOR PLANNING REVIEW	JUNE 4, 2019
FOR PLANNING REVIEW	MAY 10, 2019
ISSUED FOR ZBA	NOV 30, 2018
Description:	Date:

GLAZING LEGEND
 GLAZING W/ VISUAL MARKERS (BIRD FRIENDLY)
 CLEAR GLAZING

BIRD FRUIT PATTERN
 DOT SIZE: 6mm DIAMETER
 DOT SPACING: 50mm O.C.
 COLOUR: LIGHT GREY
 LOCATION: SURFACE No. 2

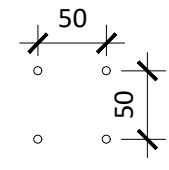

TOTAL AREA OF GLAZING, GROUND TO 5TH FLOOR (ALL ELEVATIONS): 2083.7m²
 MIN REQUIRED BIRD FRIENDLY GLAZING (ALL ELEVATIONS): 1771.1m² (85%)

EAST ELEVATION STATS:
 TOTAL AREA OF GLAZING (GROUND TO 5TH FLOOR): 289m²
 AREA TREATED W/ VISUAL MARKERS: 251.5m²
 AREA TREATED W/ 1:1 OVERHANG: 7 m²
 NO TREATMENT: 30.5 m²

NOTE: 16m LINE ABOVE GRADE RUNS THROUGH PORTION OF WINDOWS ON THE 6TH FLOOR. THIS PORTION OF WINDOW AREA OF 6TH FLOOR HAS BEEN INCLUDED IN THIS CALCULATION AND IS PROPOSED AS CLEAR GLAZING

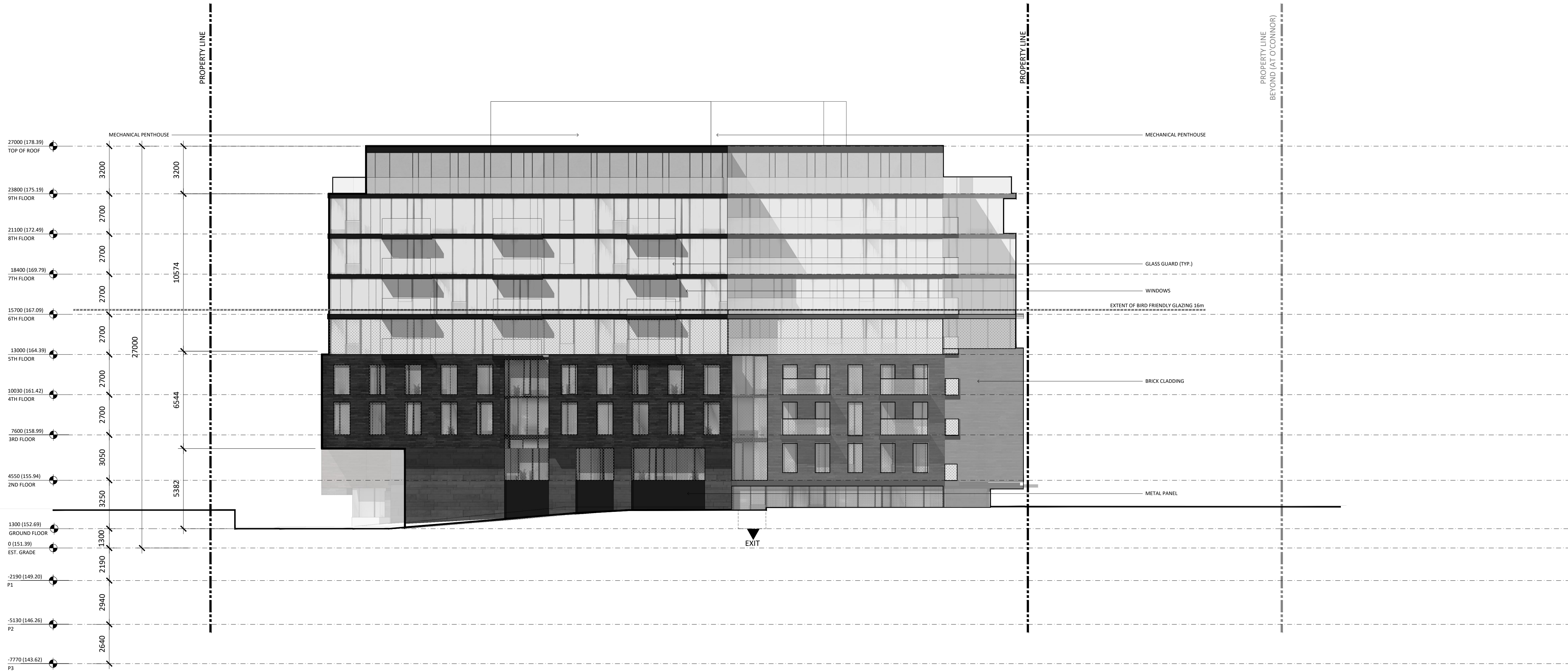

Architect:
STUDIO JCI
 20 De Boers Drive suite 525
 Toronto ON M3H 0H1
 t. 416.901.6528
 www.studiojci.com

O'CONNOR MIXED-USE DEVELOPMENT
 ADDRESS: 1861 O'CONNOR DR,
 TORONTO, ON M4A 1X1

EAST ELEVATION A

PROJECT NO.: 1805
 SCALE: 1:150
 DATE: FEBRUARY 26, 2021
 DRAWN BY:

DRAWING NO.:

A5.03

GLAZING LEGEND
 GLAZING W/ VISUAL MARKERS (BIRD FRIENDLY)
 CLEAR GLAZING

BIRD FRIT PATTERN
 DOT SIZE: 6mm DIAMETER
 DOT SPACING: 50mm O.C.
 COLOUR: LIGHT GREY
 LOCATION: SURFACE No. 2

TOTAL AREA OF GLAZING, GROUND TO 5TH FLOOR (ALL ELEVATIONS): 2083.7m²
 MIN REQUIRED BIRD FRIENDLY GLAZING (ALL ELEVATIONS): 1775.1m² (85%)

EAST ELEVATION STATS:
 TOTAL AREA OF GLAZING (GROUND TO 5TH FLOOR): 233.8m²
 AREA TREATED W/ VISUAL MARKERS: 175.8 m²
 AREA TREATED W/ 1:1 OVERHANG: 14.5 m²
 NO TREATMENT: 43.5 m²

NOTE: 1.5m LINE ABOVE GRADE RUNS THROUGH PORTION OF WINDOWS ON THE 5TH FLOOR. THIS PORTION OF WINDOW AREA OF 5TH FLOOR HAS BEEN INCLUDED IN THIS CALCULATION AND IS PROPOSED AS CLEAR GLAZING



Architect:
STUDIO JCI
 20 De Beers Drive suite 525
 Toronto ON M3H 0H1
 t. 416.901.6528
 www.studiojci.com

O'CONNOR MIXED-USE DEVELOPMENT
 ADDRESS: 1861 O'CONNOR DR,
 TORONTO, ON M4A 1X1

EAST ELEVATION B

PROJECT NO.: 1805
 SCALE: 1:150
 DATE: FEBRUARY 26, 2021
 DRAWN BY:

DRAWING NO.:

A5.04

GLAZING LEGEND
 GLAZING W/ VISUAL MARKERS (BIRD FRIENDLY)
 CLEAR GLAZING

BIRD FRIT PATTERN
 DOT SIZE: 6mm DIAMETER
 DOT SPACING: 50mm O.C.
 COLOUR: LIGHT GREY
 LOCATION: SURFACE No. 2

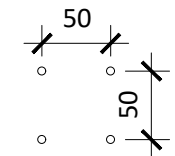

TOTAL AREA OF GLAZING, GROUND TO 5TH FLOOR (ALL ELEVATIONS): 2063.7m²
 MIN REQUIRED BIRD FRIENDLY GLAZING (ALL ELEVATIONS): 1771.1m² (85%)

SOUTH ELEVATION STATS:
 TOTAL AREA OF GLAZING (GROUND TO 5TH FLOOR): 485.4m²
 AREA TREATED W/ VISUAL MARKERS: 367 m²
 AREA TREATED W/ 1:1 OVERHANG: 48.2 m²
 NO TREATMENT: 70.2 m²

NOTE: 16m LINE ABOVE GRADE RUNS THROUGH PORTION OF WINDOWS ON THE 6TH FLOOR. THIS PORTION OF WINDOW AREA OF 6TH FLOOR HAS BEEN INCLUDED IN THIS CALCULATION AND IS PROPOSED AS CLEAR GLAZING



Architect:
STUDIO JCI
 20 De Boers Drive suite 525
 Toronto ON M3H 0H1
 t. 416.901.6528
 www.studiojci.com

O'CONNOR MIXED-USE DEVELOPMENT
 ADDRESS: 1861 O'CONNOR DR,
 TORONTO, ON M4A 1X1
SOUTH ELEVATION

PROJECT NO.: 1805
 SCALE: 1:150
 DATE: FEBRUARY 26, 2021
 DRAWN BY:

DRAWING NO.:

A5.05

Description:	Date:
ISSUED FOR ZBA RESUBMISSION	FEB 26, 2021
ISSUED FOR SPA RESUBMISSION	OCT 30, 2020
ISSUED FOR SPA	MARCH 13, 2020
ISSUED FOR ZBA RESUBMISSION	SEPT 11, 2019
FOR PLANNING REVIEW	JUNE 4, 2019
FOR PLANNING REVIEW	MAY 10, 2019
ISSUED FOR ZBA	NOV 30, 2018



Architect:
JCI
STUDIO
301 The Bentley Drive, Suite 219
Toronto, ON M4W 0A1
416.593.1528
www.jci-studio.com

**O'CONNOR MIXED-USE
DEVELOPMENT**
ADDRESS: 1861 O'CONNOR DR,
TORONTO, ON M4A 1X1

DETAILED ELEVATION
PROJECT NO.: 1805
SCALE: 1/50
DRAWN BY: FEBRUARY 26, 2021

DRAWING NO.:

A5.06

ISSUED FOR ZBA RESUBMISSION FEB 26, 2021
 ISSUED FOR SPA RESUBMISSION OCT 30, 2020
 ISSUED FOR SPA MARCH 13, 2020
 ISSUED FOR ZBA RESUBMISSION SEPT 11, 2019
 FOR PLANNING REVIEW JUNE 4, 2019
 FOR PLANNING REVIEW MAY 10, 2019
 ISSUED FOR ZBA NOV 30, 2018
 Description: _____ Date: _____

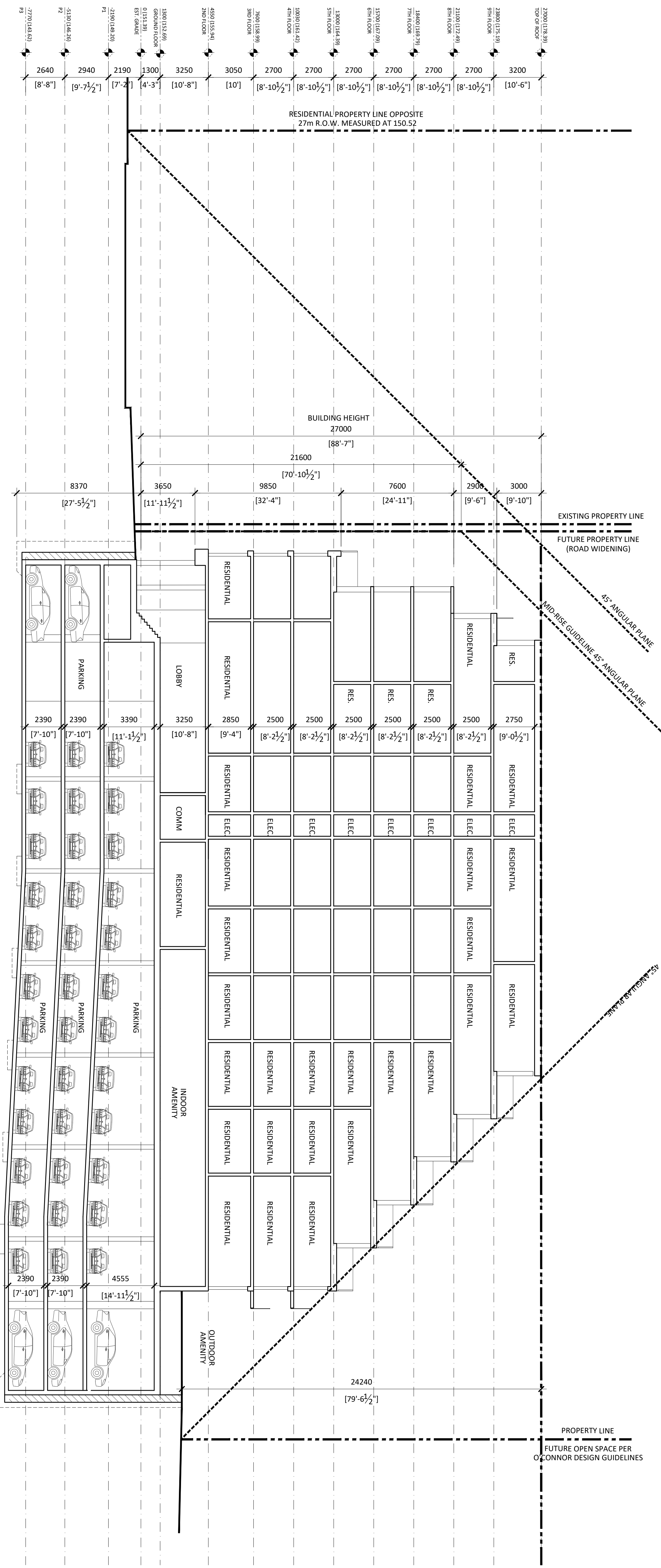

Architect:
JCI
 STUDIO
 30 The Bentway, Suite 519
 Toronto, ON M5G 1S2
 T. 416.593.5228
 www.jciarch.com

O'CONNOR MIXED-USE DEVELOPMENT
 ADDRESS: 1461 O'CONNOR DR.
 TORONTO, ON M6A 1X1

BUILDING SECTION

PROJECT NO.: 1805
 SCALE: 1/320
 DRAWN BY: FEBRUARY 26, 2021
 DRAWING NO.:

A6.00

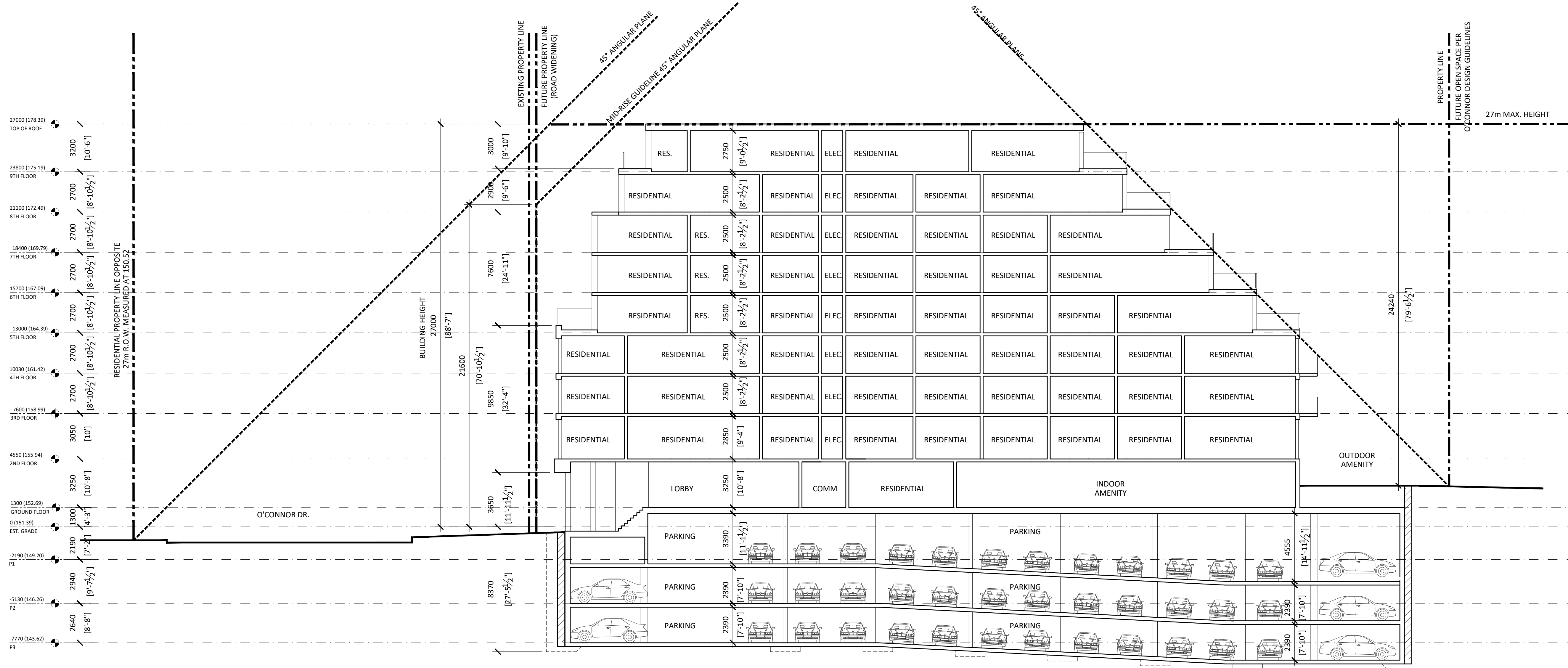

O'CONNOR MIXED-USE DEVELOPMENT

ADDRESS: 1861 O'CONNOR DR, TORONTO, ON M4A 1X1

BUILDING SECTION

PROJECT NO.: 1805
 SCALE: 1:150
 DATE: FEBRUARY 26, 2021
 DRAWN BY:

DRAWING NO.:

A6.03

ISSUED FOR ZBA RESUBMISSION FEB 26, 2021
 ISSUED FOR SPA RESUBMISSION OCT 30, 2020
 ISSUED FOR SPA MARCH 13, 2020
 ISSUED FOR ZBA RESUBMISSION SEPT 11, 2019
 FOR PLANNING REVIEW JUNE 4, 2019
 FOR PLANNING REVIEW MAY 10, 2019
 ISSUED FOR ZBA NOV 30, 2018
 Description: Date:

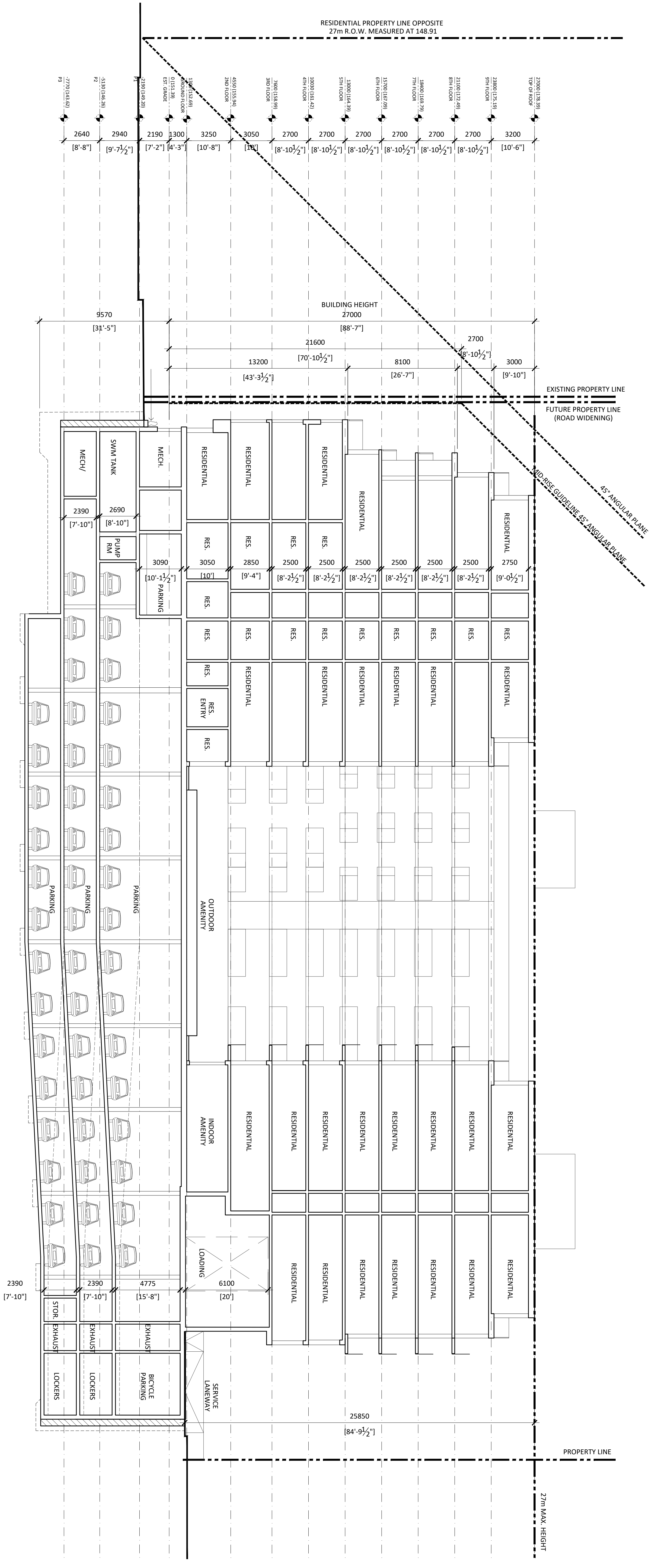

Architect:
JCI
 STUDIO
 370 The Bentley Drive, Suite 519
 Toronto, ON M4W 1A1
 T 416.593.1238
 www.jciarchitect.com

O'CONNOR MIXED-USE DEVELOPMENT
 ADDRESS: 1485 O'CONNOR DR.
 TORONTO, ON M6A 1X1

BUILDING SECTION

PROJECT NO.: 1805
 SCALE: 1/320
 DRAWN BY: FEBRUARY 26, 2021
 DRAWING NO.:

A6.01

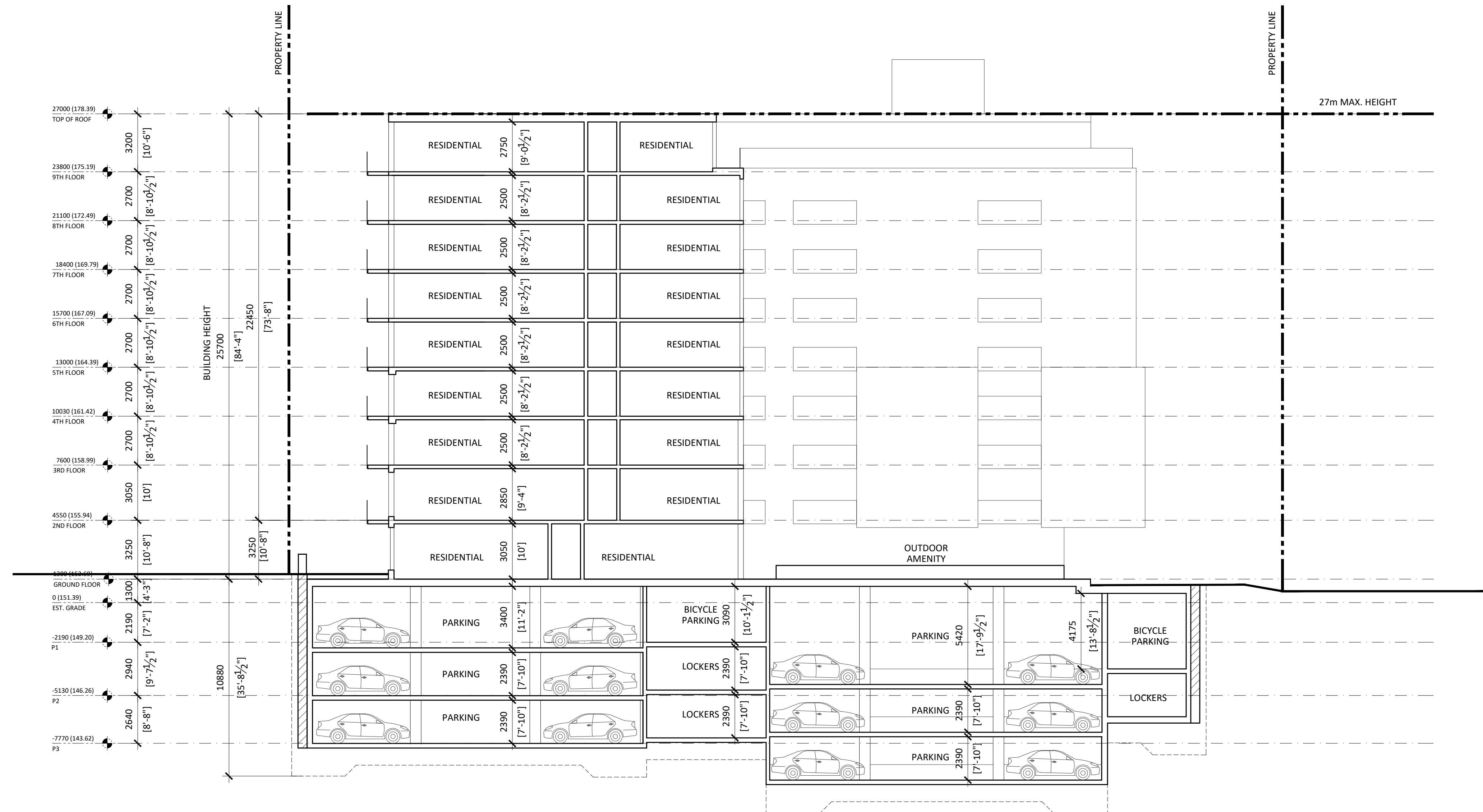

Architect:
STUDIO JCI
 20 De Beers Drive suite 525
 Toronto ON M3H 0H1
 t. 416.901.6528
 www.studiojci.com

O'CONNOR MIXED-USE DEVELOPMENT
 ADDRESS: 1861 O'CONNOR DR,
 TORONTO, ON M4A 1X1
BUILDING SECTION

PROJECT NO.: 1805
 SCALE: 1:150
 DATE: FEBRUARY 26, 2021
 DRAWN BY:

DRAWING NO.:

A6.02